In Three Parts—44 Pages
PART I—TELEGRAPH SHEET—18 Pages

The Los Angeles Times

GREATER SOUTHERN CALIFORNIA

THURSDAY MORNING. Vol. XLIII. FEBRUARY 14, 1924.

Liberty Under Law—Equal Rights—True Industrial Freedom.

MASSACRE IN BAVARIA

Angry Mob Slays Separatists

Dead Said to Number More Than Fifty, Both Sides Losing Heavily

Nationalist Villagers Set Building Afire and Hurl Foes Into Blaze

[BY CABLE AND ASSOCIATED PRESS]

LONDON, Feb. 13.—The latest [illegible] from Pirmasens, which may be exaggerated, said a Reuter dispatch from Berlin filed at 4:45 [illegible] this afternoon, asserted that [illegible]-eight Separatists and [illegible]-one inhabitants of the town were killed in the disorders yesterday.

It appears, the dispatch adds, that the barricaded Separatists [illegible] were summoned to surrender but refused and that toward [illegible] the mob armed with axes, [illegible] and all sorts of implements [illegible] them.

The Separatists, who had rifles, [illegible] grenades and ammunition, defended themselves obstinately.

The government building in which the Separatists had taken refuge was sprayed with benzine and was soon on fire. Then part of the crowd forced its way to the [illegible] rooms where there was hand to hand fighting with the Separatists until they surrendered.

BEATEN AND BURNED

When escorted outside the building the frenzied mob fell upon the [illegible] and beat them to death, [illegible] their leader, Schwab, and [illegible] adjutant. Their bodies were [illegible] into the flames of the burning building.

A manhunt in the streets of [illegible] followed, and any Separatist found quickly shared the fate of his comrades.

The dispatch says the French troops remained perfectly neutral during the fighting and that it was not until 5 o'clock Wednesday [illegible] that French Moroccan reinforcements surrounded the burning government building.

At Kaiserlautern two persons were killed when a crowd tried to [illegible] the Separatists from their headquarters which is also the headquarters for the French delegate in that district. Moroccan troops dispersed the crowd and [illegible] were said to be in [illegible] today for the withdrawal of the Separatists from the town. In consequence of the affray at [illegible], the Separatists at [illegible] fled.

[illegible] "VESPER"

[BY CABLE AND ASSOCIATED PRESS]

MAYENCE (Germany) Feb. 13. The tragedy at Pirmasens has been

(Continued on Page 2, Column 7)

EXCLUSION OPPOSED

Secretary Hughes Backs Japan

Johnson Immigration Bill Proposals Declared Friendship Barrier

Quota Basis Advocated to Accomplish Need for Regulation

[BY A. P. NIGHT WIRE]

WASHINGTON, Feb. 13.—Proposals of the Johnson immigration bill which "single out Japanese immigrants for exclusion" are "inconsistent" with the treaty of 1911 and should be eliminated, Secretary Hughes informed Chairman Johnson of the House Immigration Committee, in a letter made public today at the State Department.

"I believe such legislative action would largely undo the work of the Washington conference on limitation of armament which so greatly improved our relations with Japan," Mr. Hughes warned Representative Johnson.

As a substitute for the exclusion proposals, the Secretary suggested that the Japanese be placed on the same quota basis as other nations and that the immigrant certificate plan now in the bill to provide for selection abroad be made applicable to Japanese nationals. Active co-operation of the Japanese government in carrying out this plan and also in preventing surreptitious entry of Japanese was to be expected, Mr. Hughes continued, adding:

GIVES DOUBLE CONTROL

"It is believed that such an arrangement involving a double control over the Japanese quota of less than 250 a year (under the 2 per cent quota based on the 1890 census, as proposed in the bill) would accomplish a much more effective regulation of unassimilable and undesirable classes of Japanese immigration than it would be practicable for us with our long land frontier line on both North and South, to accomplish by attempting to establish a general bar against Japanese subjects to the loss of co-operation with the Japanese government."

Publication of the letter to Chairman Johnson, dated February 8, followed a series of White House conferences on the questions involved. Chairman Johnson first discussed the subject with President Coolidge and then Secretary Hughes. Later the President saw Secretary Hughes in the same connection and still later talked with Secretary Davis of the Labor Department. At the conclusion of these various conferences, the administration viewpoint on the Japanese angle of the immigration

(Continued on Page 3, Column 4)

THE DAY'S NEWS SUMMED UP

THE SKY. Clear. Wind at 5 [illegible] velocity 6 miles. Thermometer, highest, 69 deg.; lowest, [illegible]. Forecast: For Los Angeles and vicinity: Fair. For complete weather data, see last page of this section.

FEATURES. Radio, Page 2, [illegible] Women's Pages, Clubs and [illegible], Pages 6 and 7, Part II. [illegible] and Financial, Pages 12, [illegible] and 16, Part I. News of [illegible] Counties, Page 10, Part I. [illegible], Page 16, Part 1. Pictures, Page 11, Part I. Comics, Page 4, Part III.

SERIAL. Page 2, Part III.

NEWS IN SPANISH. Page 7, Part I.

SHIPPING NEWS. Page 17, Part I.

THE CITY. Police Commission ratified changes in department made [illegible] Vollmer; new assistant [illegible] captains and other officers appointed. Page 1, Part II.

[illegible] La Marr was near collapse [illegible] at trial of Herman [illegible] case, sobbing [illegible] and causing temporary adjournment. Page 1, Part II.

Mrs. Katherine McLernon was [illegible] by President Coolidge [illegible] as postmaster of [illegible] City. Page 1, Part II.

[illegible] jury concluded session [illegible] made public voluminous re[illegible] in which works of Crime [illegible] were indorsed. Page [illegible] II.

[illegible] to jail for back [illegible] on going home to [illegible] "nightie" for use in cell. [illegible] 1, Part II.

[illegible] former German [illegible] now a visitor in [illegible] of needs for so[illegible] of reparations problem. [illegible] 1, Part II.

[illegible] predicted Los Angeles would be a city of 2,000,000 [illegible] fifteen years. Page [illegible] II.

[illegible] Tacoma millionaire, [illegible] fight to gain custody of his two children. Page 12, [illegible]

[illegible] Weather Bureau [illegible] that Wednesday [illegible] warmest day experienced by Los Angeles since the [illegible] established. Page 1, [illegible]

[illegible] convicted of [illegible] sentenced on charge [illegible] which means he will [illegible] to serve fifteen years [illegible] be paroled at the [illegible] time for murder.

[illegible] Wobblies were [illegible] after they attempted [illegible] at sea and were [illegible] when the vessel [illegible] Page 1, Part II.

Harbor committee report urged court action to test legality of port lease to Doheny. Page 5, Part II.

Arraignment was announced of ten Pomonans in Superior Court today on charges growing out of strip poker scandal. Page 22, Part II.

SPORTS. Stanford University defeated the University of Southern California basketball team, 31 to 23. Page 1, Part III.

Occidental College may send team East to compete in Penn and Drake relays. Page 1, Part III.

George Marks suspended by New York Boxing Commission. Page 1, Part III.

Annandale golf team defeated Rancho club squad. Page 1, Part III.

PACIFIC SLOPE. Report on Coolidge Clubs in State revealed almost 100 functioning in Northern California. Page 4, Part I.

Wealthy citrus grower was found dead in orchard at Ontario. Page 10, Part I.

Rebels failed to halt Mexican Federal forces advancing on Guadalajara. Page 1, Part I.

GENERAL EASTERN. Frank A. Vanderlip admitted that his speech reflecting adversely on the late President Harding was based on gossip solely. Page 1, Part I.

Owners of Marion Star, purchased from the late President Harding, issued statement giving full details of transaction and attacking Frank A. Vanderlip. Page 2, Part I.

WASHINGTON. President Coolidge prepared to withdraw nominations of oil case counsel; name of Bainbridge Colby, Secretary of State in Wilson administration, was drawn into oil scandal in day of numerous sensational developments. Page 1, Part I.

Democrats in House decided to vote as unit for Garner tax plan when Mellon bill comes up. Page 8, Part I.

FOREIGN. More than fifty were reported killed in fighting following attack of Nationalist villagers on Separatists in Bavarian Palatinate. Page 1, Part I.

Diplomatic relations with Honduras were severed by United States when factions failed to agree on government plans. Page 1, Part I.

REMEMBER THIS
BY H. M. STANSIFER

Perseverance is one virtue that cannot be counterfeited.

Some Valentines We'd Like to Send

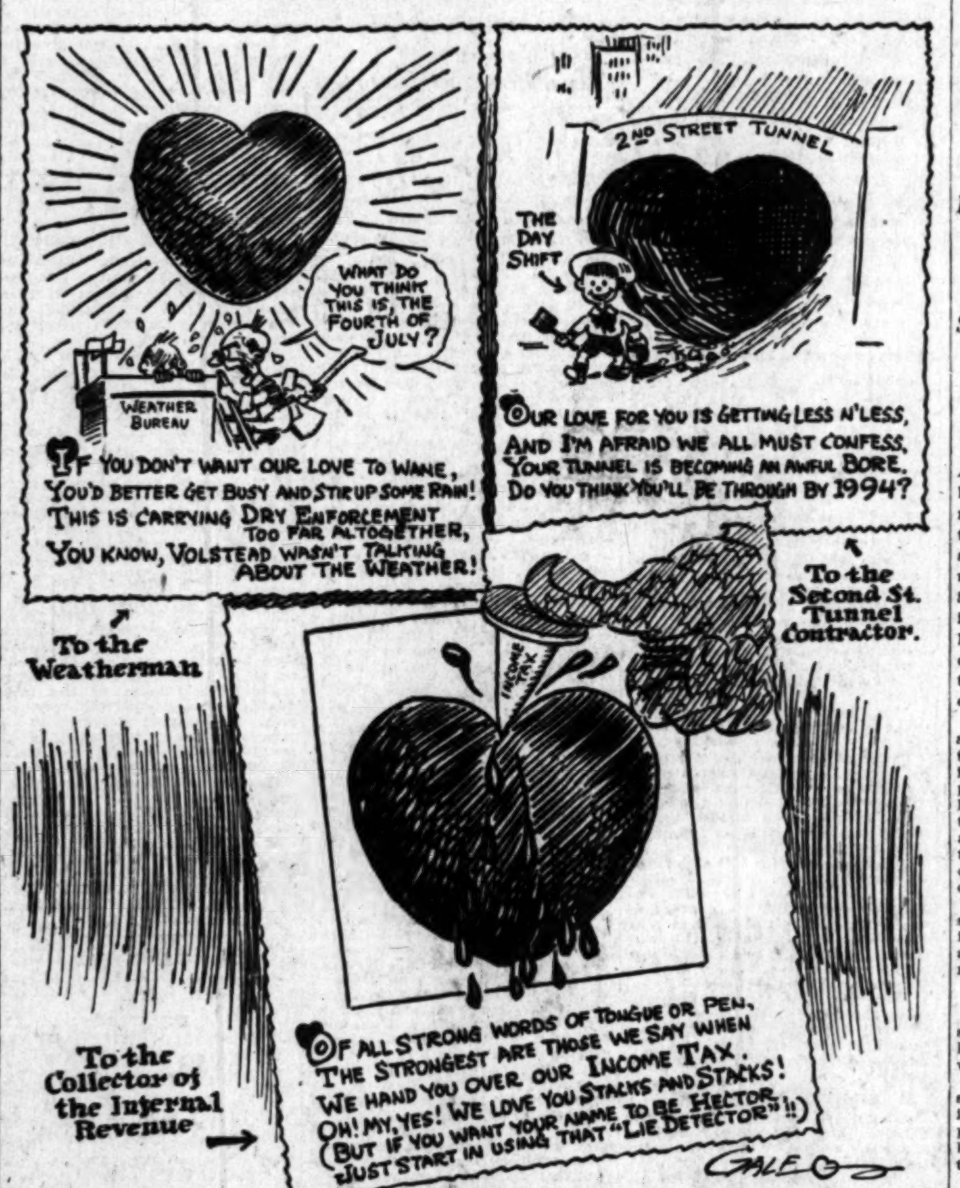

COOLIDGE'S COMMITTEE IS PLEASED

United Kentucky Support Held to Indicate General Trend in Nation

[EXCLUSIVE DISPATCH]

CHICAGO, Feb. 13.—News of the instruction of Kentucky's twenty-six delegates to the Republican National Convention to vote for President Coolidge was received with great satisfaction at the Coolidge general headquarters here today. James W. Good, western campaign director, said that the action was expected and asserted that further action of that character will come out of the various State primaries to be held within the next sixty days.

"There is a strong Coolidge sentiment growing daily," said Mr. Good. "We find that unanimity of opinion in States scattered throughout the Union. Coolidge campaign committees in many other States report that the President will receive indorsement from a large number of the State conventions."

The President's action in challenging the Senate's demand for immediate outsing of Secretary of the Navy Denby has had a tremendous reaction in favor of his candidacy. The President's speech last night in New York, further added to his strength, the leaders declared.

PRIEST IS ARRESTED IN MURDER

Pastor Admits Shooting Housekeeper by Accident, According to Police

[BY A. P. NIGHT WIRE]

PITTSBURG (Pa.) Feb. 13.—Miss Ann McDonough, 45 years of age, was shot and killed late today in the study of the parish-house of St. Francis Xavier Roman Catholic Church, where she was employed as housekeeper. Rev. John J. Grady, pastor of the church, was arrested and is being held upon a charge of murder. He admitted the shooting, according to police, but said it was accidental. Miss Mary McDonough, sister of the dead woman, and Robert Shields, janitor, both living at the parish-house, were being held as material witnesses.

Under questioning, Father Grady is said to have stated that he found a pistol while cleaning a drawer of his desk in the study. While he was fingering it, the priest said, the pistol was discharged and when he turned about in his chair, he declared, he saw Miss McDonough stagger out of the doorway of the study into the hall. She died a few minutes later. A bullet pierced her right shoulder and police claim her dress was burned by powder marks.

BURLEY CONFIRMED

[BY A. P. NIGHT WIRE]

WASHINGTON, Feb. 13.—The Senate confirmed today the nomination of E. N. Hurley of Chicago to be a member of the American Debt Funding Commission.

REBELS FAIL IN ATTEMPT TO CUT OFF FEDERALS

Jalisco Insurgents Beaten in Rear Guard Action With Troops Bound for Guadalajara

[BY CABLE—EXCLUSIVE DISPATCH]

MEXICO CITY, Feb. 13.—Gen. Roberto Cruz, commanding the advance Obregon army, occupied Guadalajara, at noon today, according to an official statement by the War Department.

BY JACK STARR-HUNT

MEXICO CITY, Feb. 13.—Jalisco rebels commanded personally by Gen. Estrada and Gen. Manuel Diaguez have failed to cut off the Federals advancing on Guadalajara from the Federal base at Irapuato, a message from President Obregon today stated. The attempt was a rear-guard action following the battle of Ocotlan, and took place at Palo Verde, seventy-two kilometers north of Irapuato along the railroad towards Guadalajara, and 100 kilometers south of Ocotlan.

Gen. Estrada and Gen. Dieguez, during the Ocotlan fight, were forcing the march of their cavalry with the intention of reinforcing Gen. Alvarado, who commanded the Ocotlan insurgents. As Gen. Alvarado's ammunition was exhausted, he was unable to hold out until their arrival. They then attempted to cut the railroad at Palo Alto, with the result reported by Gen. Obregon, and this has forced their retreat on Morelia, capital of the State of Michoacan.

GEN. ESCOBAR WOUNDED

The Obregon message says that Gen. Jose Gonzalo Escobar, who commanded the Federals at Palo Alto, was wounded, as were several other officers. Numerous insurgents surrendered, it was declared.

In his retreat from Ocotlan, Gen. Alvarado, after destroying wireless and other communications with

(Continued on Page 2, Column 6)

BREAKS WITH HONDURAS

United States Severs Diplomatic Relations When Factions Fail to Agree on Government

[BY A. P. NIGHT WIRE]

WASHINGTON, Feb. 13.—Diplomatic relations between the United States and the government of Honduras have been severed by the State Department. The step was taken because of the failure of three political factions in Honduras to reach an agreement under which constitutional government can be restored by peaceable means.

American Minister Morales will remain at Tegucigalpo, however, however, in wholly unofficial effort to bring the rival political leaders together.

CEASES TO EXIST

Constitutional government ceased to exist in Honduras at midnight, January 31, no majority for any of the three candidates for the Presidency having been recorded either at the polls or by Congressional action. The Honduran Constitution provides no means of continuing the Constitutional power in this emergency. President Gutierrez has since informed Minister Morales that he proposes to retain de facto power for a long enough period to permit new elections to be held. The Washington government assented, but the two leaders opposing Gutierrez refused to do so and each proclaimed himself provisional President.

No very serious fighting has been reported, but the situation is so complicated that the Washington government found it necessary to withdraw recognition.

The American cruiser Rochester has arrived at La Ceiba, Honduras, from the Canal Zone to protect American interests. The cruiser Milwaukee also has been dispatched to the west coast of Honduras.

REBELS NEAR CAPITAL

[BY A. P. NIGHT WIRE]

NEW ORLEANS, Feb. 13.—Gen. Tiburcio Carias, leader of the revolutionary forces in Honduras which are attempting to oust the dictatorship established by former President Lopez Gutierrez, has reached Zambrano, twenty-five miles from Tegucigalpa, the Honduran capital, according to cable advices received today from San Salvador by August Coello, former counsellor of the Honduran legation in Washington.

Mr. Coello said he had been informed also that the revolutionary forces under Gens. Vicente Tosta and Gregrio Ferrera were marching upon the city of San Pedro Sula and that they already had taken the cities of Comayagua, La Paz, Esperanza, Gracias and Marcala.

"GOSSIP," HE SAYS

Vanderlip Has No Facts

Banker Declares He Only Repeated "Talk" of Harding Sale

Summoned to Explain His Charge Reflecting on Late President

[EXCLUSIVE DISPATCH]

NEW YORK, Feb. 13.—Frank A. Vanderlip, financier, stated at his office here today that he has no personal knowledge of the truth of the charges he made in a speech at Ossining last night regarding the sale of the Marion Star by the late President Harding, its principal owner. He said he was merely repeating gossip current in Washington and thought it ought to be investigated.

Mr. Vanderlip was promptly summoned to Washington to testify before the Senate committee investigating the oil scandal. Explanations of the Harding charges he made are earnestly desired by the committee, as well as of his additional charge that ex-Secretary Fall was not recalled because the committee was afraid of what he might tell.

Mr. Vanderlip verified an Associated Press story of his Ossining speech in which he is quoted as making the following statements to a Rotary Club meeting:

WHAT HE SAID

"A certain Marion newspaper sold for $550,000, when it was well known to everyone that it was not worth half that sum," he said.

"Two young men of no financial standing purchased it. Everybody in Washington, including newspaper correspondents, know this, but no one wants to look under the edge of a shroud.

"Where did the money come from? Where did it go? These are matters of public interest. The last administration stands challenged. We cannot wait for Congress or the courts, especially when we remember that Mr. Daugherty is Attorney-General."

"McAdoo testified," he went on, "that he was only acting as a reputable attorney for a reputable client in the oil matter, but like any boy with stolen jam, he dropped that client immediately after the client had testified before the investigating committee.

"The Senate did not go further in investigating Secretary Fall because Fall was ready to peach and what he would have said would have gone into high places. They didn't dare."

"KNOWS NOTHING"

Mr. Vanderlip was asked reguarding the soarce the knowledge he apparently possesses to justify such unequivocal declarations.

"I, of my own knowledge, know that these stories are floating around Washington," said Mr. Vanderlip, "but of my own knowledge I know nothing about the truth or falsity of them. I know that they have now got such general currency that I felt very deeply that, out of respect to memories, they should be thoroughly sifted.

"If they are untrue they are not only horribly cruel, but they are a constant irritant in the public mind. They give rise to suspicion of the integrity of our whole official life and whole official life is not entitled to rest under that suspicion.

"That is the motive I had in voicing what every Washington correspondent has known for weeks and has not printed. If they are not true their falsity ought to be demonstrated, both for the memories they besmirch and because of the suspicion they are exciting."

He was asked to be specific about the purchase of the Marion Star for $550,000 which, in his speech at Ossining, he had suggested was a price far in excess of the value of the newspaper.

"GOSSIP"

"Well," he said, "the gossip as to the Star is that it was sold for a sum far beyond its commercial worth, and that the persons who bought it obtained the money from some persons in certain quarters. The secretary to the late President, according to the gossip, was the channel for the negotiations, not on behalf of the President, but on behalf of people very close to the President and the probability is that the secretary did not act in the name of the President.

"The gossip is that there has been fraud and malfeasance in office in the conduct of the Veterans' Bureau to the detriment of the disabled soldiers—everybody knows that story. In addition, there has been a great deal of gossip about the Alaskan coal lands, but I don't know enough about that to even formulate just what the gossip is. Certainly there has been plenty of gossip about the Attorney-General; that, too, is well known.

"Then there has been gossip why Fall was not requested to testify. There is gossip about the conduct of the United States Shipping Board, about the rows and splits within and about the extravagance of its administration."

"HAS NOT HEARD"

Mr. Vanderlip was asked if he had heard what particular interest or individuals had been mentioned in the "gossip" about the financing of the deal for the Marion Star.

"That has not reached me," he said. "I cannot be specific because I know nothing beyond the general gossip, gossip so general that it amounts to more than an occasional whisper.

"It is a little difficult to say who

(Continued on Page 2, Column 2)

COOLIDGE TO WITHDRAW OIL CASE NOMINATIONS

New Counsel to be Appointed by President; Bainbridge Colby's Name Enters Inquiry

[BY A. P. NIGHT WIRE]

WASHINGTON, Feb. 13.—Developments in the oil scandal tumbled over each other so rapidly today and went so far afield that when night came, the national Capital had not recovered from the shock.

President Harding's name and the circumstances surrounding the sale of his newspaper, the Marion Star, were brought in by Frank A. Vanderlip, New York banker, who promptly was subpoenaed by the oil committee to appear tomorrow morning.

Bainbridge Colby, former Secretary of State and one time law partner of President Wilson for a brief period, was mentioned in information brought to the committee in connection with the vast array of lawyers retained by various oil interests.

President Coolidge, informed by Republican Senators that neither Silas H. Strawn nor Atlee Pomerene could be confirmed as special government counsel in the oil cases, made preparations to withdraw the nominations.

GARFIELD ELIMINATED

James R. Garfield, Secretary of the Interior under President Roosevelt, was considered for appointment as one of the government attorneys, but investigation showed that Mr. Garfield's firm had had legal connection with the Doheny interests in Mexico.

Without a record vote the Senate adopted a resolution by Senator Dill, Democrat, Washington, of the oil committee, calling on the State Department for all diplomatic correspondence relating to the Colombian Treaty, ratified by the Senate after Secretary Fall had urged that it was necessary to protect American oil interests in Colombia.

Then the Senate adopted another resolution by Senator Dill calling for similar correspondence with Great Britain and other countries relating to the oil concessions.

Groundwork for a sweeping investigation of the administration of Atty.-Gen. Daugherty, particularly his asserted failure to act in the oil scandal, and on other matters, was laid in a resolution presented by Senator Wheeler, Democrat, Montana.

QUIZ FOR OIL LAWYER

Steps were taken by the oil committee to question, probably tomorrow, Oscar Sutro, counsel for the Standard Oil Company of California, regarding his statement that his and other oil companies refrained from bidding on the Fall oil leases because they considered the leasing policy to be without authority in law.

A subpoena was issued for Karl C. Schuyler, a Denver attorney, to produce correspondence relating to Teapot Dome which was described to the committee as sensational.

J. Leo Stack, a Denver oil operator, followed up previous testimony of an understanding between Harry F. Sinclair and Standard Oil interests, by testifying that he had been informed a week beforehand by officials of the Pioneer Oil Company that Sinclair would get Teapot Dome.

Replying on the Senate floor to President Coolidge's statement on Secretary Denby, Democratic Leader Robinson declared that eventually the President would have to put out of his administration all of those connected with the Fall leasing program.

RUMORS OF RETIREMENT

Some Senators professed to have definite information that both Secretary Denby and Atty.-Gen. Daugherty soon would retire from the Cabinet, but there were no outward developments either at the White House or the Navy or Justice departments to indicate that the resignation of either was impending.

The injection of President Harding's name into the oil muddle created a sensation of scarcely less magnitude than did E. L. Doheny's unexpected testimony of two weeks ago that he had made an

(Continued on Page 2, Column 1)

HUGE OIL FEE REPORTED

Involves Man in Wilson Cabinet

E. L. Doheny May be Asked About $500,000 Paid to a Noted Democrat

Senate Committee Told That Magnate Forgot Name in Previous Testimony

[EXCLUSIVE DISPATCH]

WASHINGTON, Feb. 13.—Edward L. Doheny, oil magnate, who lent former Secretary Fall $100,000 before he obtained rights to naval oil reserves in California, may furnish a new sensation in the oil scandal now gripping the national attention.

Mr. Doheny, it was learned today, probably will be recalled by the Senate committee investigating the ever-growing sensation. The committee wishes to ask him about a report that in his previous testimony he forgot to mention another prominent member of the Wilson Cabinet whom he retained for $500,000, after the Cabinet official had left public office.

For several days reports have been reaching the ears of members of the Teapot Dome committee that Mr. Doheny in enumerating the former members of the Wilson Cabinet he had employed had omitted one name. If he did, Senators believe that it was entirely unintentional and that Mr. Doheny would not hesitate to give the name if he were recalled to the stand.

When Mr. Doheny was completing his testimony on his last appearance, he told the committee that it was possible that a name had escaped his memory. The story which now comes to the committee is that he paid the extraordinary retainer of $500,000 to a former Cabinet member, whose name has not been officially disclosed, soon after he went out of office and resumed the practice of law.

If Mr. Doheny is recalled to the stand, members also want to interrogate him about the reports that he now, or until recently, had in his employ several prominent ex-Senators, who enjoy the privilege of close association with their former colleagues on the floor of the Senate.

January Trade Balance Shows Marked Gains

[BY A. P. NIGHT WIRE]

WASHINGTON, Feb. 13.—A foreign trade balance for January of $95,000,000 was shown in favor of the United States in figures made public today by the Commerce Department, which reported for the month $394,000,300 worth of exports against $299,000,000 in imports.

During the same month a year ago exports were $335,416,000 and imports $329,257,000, leaving a favorable trade balance of $6,163,000.

MERCHANTS ROUT BANDITS

San Gabriel Grocer Scorns Threats of Death, and Robbers Flee Before Empty Gun

Simon Tschanc, a mild little grocer who operates a store at Maple and Vista streets, San Gabriel, last night proved too much for three armed bandits who stalked into his store and threatened to kill him.

The storekeeper was closing up for the day when the first bandit entered and asked for some tobacco. Tschanc stooped down to get it. When he straightened up it was to find a revolver pointed at his head. The two other bandits then walked in. They demanded all the money in the store.

The storekeeper replied there were only a few dollars in the cash register. The bandits took this and then demanded to be shown where the rest of the money was. Tschanc said there was no more, but the bandits told him he would be killed unless they found where he had hidden the remainder. Finding their threats futile, the gunmen told the storekeeper to remain where he was while they began searching about the store.

Tschanc took advantage of their industry to walk to the rear door and let out a shrill whistle. This brought Herbert Bell, his son-in-law, with a shotgun.

As Bell hurried in through the rear door the bandits hurried out the front one. They jumped into their machine in front of the store and dashed away. In their haste, however, they caused the car to plunge into a sand pile, where it stuck. Bell hurried out and levelling his shotgun at the trio called upon them to surrender. He was greeted by a shower of bullets, none of which found its mark. Bell, at this stage, discovered that his shotgun was unloaded and ran for cover. The bandits, however, were unable to extricate the machine. They took to their heels. A posse was hurriedly organized and led by Constable Parker of Alhambra found one of the asserted gunmen hiding in a barn. He was taken to the County Jail here and gave the name of E. Gusaman, 22 years of ago. The arrests of the other two gunmen are expected in a short time.

Left to Die in the Wilderness!

"Battling Starvation In The Jungle,"

By G. M. Dyott,

Is Another Chapter in That Intrepid Explorer's Adventures in South America! If You Read the Others, You Won't Miss This in—

Next Sunday's

TIMES ILLUSTRATED MAGAZINE

Together With a Host of Other Features and Fiction!

New Developments in Teapot Dome Oil Scandal Shock Capital

OIL COUNSEL TO BE WITHDRAWN

Coolidge Will Appoint New Lawyers for Inquiry

Name of Bainbridge Colby Enters Scandal Quiz

Washington is Shocked as Sensations Multiply

(Continued from First Page)

unpaid loan of $100,000 to Albert B. Fall.

News of the speech delivered by Mr. Vanderlip last night at Ossining, N. Y., asking for investigation of the source of the $550,000 which he said was paid to Mr. Harding for the Star just before his death, traveled like wildfire through the Senate cloak rooms and throughout official Washington.

There were hurried conferences between Chairman Lenroot and other members of the oil committee with an apparently unanimous agreement that Mr. Vanderlip should be summoned immediately.

SUSPICION WIDESPREAD

On all sides it was agreed that the publication of such grave charges made it more imperative than ever that the oil investigation should be pursued to the fullest possible limit irrespective of where it might lead. Some Senators pointed out that suspicion had become so widespread that no one could consider himself immune from it, making it essential to the public interest that the guilty should be separated from the innocent as speedily as possible.

Recalling that some of the rumors have revolved about Senators without undertaking to name them, one Senator declared that this made it all the more the duty of the Senate to sift all of the charges and rumors to the very bottom.

It was scarcely an hour after the utterances of Mr. Vanderlip had been confirmed before Chairman Lenroot had affixed his signature to a subpoena for the New York banker. Avoiding the slow process of formal service, Senator Lenroot had the Senate sergeant-at-arms communicate by telephone with Mr. Vanderlip, who expressed readiness to appear before the committee tomorrow morning.

The New York financier will be questioned not only with reference to his statements on the sale of the Marion Star, but also about his charge that the oil committee did not go further in investigating Fall because the former Secretary was ready to "peach" and what he would have said would have gone into "high places."

MAY CALL DOHENY

E. L. Doheny may be recalled by the committee in connection with reports reaching it during the day and bringing the name of former Secretary Colby into the list of former government officials whom Doheny employed or sought to employ.

The committee has under consideration a suggestion that Mr. Doheny be asked whether he ever attempted to retain Mr. Colby as counsel, and if he did so.

Information brought to the committeemen was that the California oil magnate tried unsuccessfully to employ Mr. Colby at a large fee just about the time Woodrow Wilson withdrew from the law firm of Wilson & Colby, and the firm was dissolved. If any decision had been reached tonight, Chairman Lenroot would not reveal it.

Committeemen also heard reports that Mr. Doheny had employed or sought to employ former members of the Senate. If he is recalled, he will be asked as to this also.

PLANS UPSET

Until it was overshadowed by these unexpected additions to the list of probable committee witnesses, the latest upset in President Coolidge's plans for employment of special counsel to prosecute the oil cases had been a subject of the first moment both at the Capitol and in administration circles.

Upon returning here from New York early this morning, Mr. Coolidge learned that neither Mr. Strawn, nor Mr. Pomerene would be acceptable to the Senate. In fact, he was told by Republican leaders that neither could obtain a favorable vote even in the oil committee, which has been considering their nominations for days.

Immediately after breakfast he conferred with Chairman Lenroot and Senator Curtis of Kansas, the assistant Republican leader, and later began a new canvass of the field for available counsel. He called Mr. Garfield into consultation, but it was apparent afterwards that his appointment was unlikely in view of the past connection of his law firm with the Doheny interests in Mexico.

AVOIDS CONTEST

President Coolidge has been advised of the conviction of many Senators that he should select as government counsel one outstanding criminal prosecutor and one prominent civil lawyer with a wide knowledge of public land laws. In the view of a majority of the oil committee, the two men selected do not fill these specifications, and the President is said to feel that he should save them the embarrassment of rejection by withdrawing their nominations before the committee makes its report.

The oil committee will have still another duty thrust upon it should the Senate decide that an inquiry is necessary on the basis of State Department information regarding foreign oil concessions asked for in the Dill resolutions adopted today.

Senator Dill desires particularly to inquire into former Secretary Fall's activities in connection with the Colombian treaty.

This treaty was negotiated by Secretary Bryan, but it failed of ratification until early in the Harding administration when Mr. Fall earnestly urged his former colleagues in the Senate to vote their approval. One of the arguments he advanced was that favorable action would be in the interest of American oil companies seeking to develop fields in Northern South America.

STACK ONLY WITNESS

At its session today the only witness heard by the oil committee was Mr. Stack, who related further details of the agreement by which Harry F. Sinclair paid $250,000 in cash to Stack and Frederick G. Bonfils, publisher of the Denver Post, and agreed to pay $750,000 more. Karl Schuyler of Denver, as counsel for Stack, attended the conference at which Sinclair signed the contract of agreement, according to Stack's statement to the committee.

Before this evidence was given Mr. Schuyler had telegraphed the committee asking to be heard and stating that he had certain correspondence which he believed the committee should see.

At the same time the committee received a telegram from D. F. Stackelback of the Denver Post, saying he had reason to believe that the correspondence in Schuyler's possession was "sensational."

JAZZ FUNERAL CARRIED OUT

"Ain't We Got Fun" is Tune Played by Band at Rites

[BY CABLE—EXCLUSIVE DISPATCH]

PARIS, Feb. 13.—More than 10,000 persons followed a jazz band at the funeral of Jules Tantot, theater owner of Amiens, yesterday, when the man, who had made a fortune out of vaudeville ditties, was buried to the tune of "Ain't We Got Fun." M. Tantot's will obliged his heirs to fulfill its conditions of a jazz funeral, with a full brass band, although Amiens and the surrounding country were shocked.

"JUST GOSSIP," SAYS BANKER

(Continued from First Page)

should investigate these things. Anything directly connected with the government is obviously the duty of the President. I have complete sympathy with his stand."

In the course of his remarks to the Rotarians at the Ossining dinner Mr. Vanderlip was quoted as saying that the "press dare not print" the reports current at Washington. An effort was made to have him elaborate that statement, and to give specific information.

"I did not say," he explained, "that the press did not dare print these things. I said these which the press knew and had not printed. You can draw any inference you want to draw from that."

WHAT MOORE SAYS

[EXCLUSIVE DISPATCH]

MARION (O.) Feb. 13.—Refuting in its entirety Frank A. Vanderlip's charge that the Star was sold for twice its value, Roy D. Moore, one of the two chief owners of the paper and the general manager, just before his departure for Cleveland today issued a brief statement, which was carried on the first page of the Star tonight. Moore's statement follows:

"I hesitate to dignify Mr. Vanderlip's Ossining speech which apparently tries to implicate the sale of the Marion Star in the Teapot Dome scandal with a denial. If Mr. Vanderlip were a newspaper man he would edit his copy and watch his facts more carefully. If the Teapot bunch could have manipulated the purchase of the Star for $550,000, which was not the price paid for it, they would have found it a very good bargain. But they did not buy it.

"The controlling interest in the Star was bought by Mr. Louis H. Brush and myself as individuals, the Harding estate still holding a large stock interest in the company. We regard it as worth all we paid for it which figure, incidentally has never been available for Mr. Vanderlip's investigation. Had Mr. Vanderlip taken the trouble to consult the Probate Court of Marion county and ascertain the facts he would not have made himself so utterly ridiculous.

"If all of the Teapot Dome scandal is based on information so ridiculously and unnecessarily false as Mr. Vanderlip's Ossining speech, it should be very encouraging to the American public."

CHRISTIAN EMPHATIC

[EXCLUSIVE DISPATCH]

WASHINGTON, Feb. 13.—George B. Christian, Jr., who was private secretary to the late President Harding, tonight made the following statement:

"If Mr. Frank A. Vanderlip made the statement attributed to him by today's newspapers, he is an unconscionable traducer of the dead.

"If he did not make the statement, then common decency demands that he immediately disclaim it.

"Neither Mr. Vanderlip nor any other human being can truthfully charge that Warren G. Harding ever obtained, directly or indirectly, a dishonest dollar or was connected with a corrupt transaction in his entire official or private career.

"As a business man he was scrupulously honest. As a United States Senator and the nation's Chief Executive he regarded public office as a sacred trust and detested anyone who betrayed it.

"Mr. Harding last June sold the control of the Marion Star under a contract, the details of which I am not familiar with, but which provided for his retaining some stock ownership and acting as a contributing editor after his Presidential term. The purchasers were old friends of Mr. Harding, one of them having other newspaper interests in Ohio. Payments for the Star were to extend over a period of years and the only cash was a first paymen tof $50,000."

Son of Doheny Mum on Part in Oil Scandal

[BY CABLE AND ASSOCIATED PRESS]

HONOLULU, Feb. 13.—E. L. Doheny, Jr., who arrived here today aboard the yacht Casiana, declined to discuss newspaper dispatches which asserted that he had acted as a go-between in transactions of his father, the California oil magnate, and Albert B. Fall, formerly Secretary of the Interior.

Mr. Doheny refused comment when asked whether it was true that he had carried $100,000 in a satchel to Mr. Fall.

The oil man's son is bound for Los Angeles via Hilo after a Pacific cruise.

STACK TELLS OF SINCLAIR DEAL

Denver Oil Man Sheds More Light on Teapot Claim

Had Advance Information on Awarding of Lease

Witness is Quizzed on Part Newspaper Played

[BY A. P. NIGHT WIRE]

WASHINGTON, Feb. 13.—J. Leo Stack, a Denver oil man, testified today before the Senate oil committee that Pioneer Oil Company officials had told him confidentially a week before Teapot Dome was leased that Harry F. Sinclair was to get the lease.

When the oil committee resumed its hearings Stack, who testified yesterday, was cross-examined by Chairman Lenroot. Stack emphasized the danger of drainage of Teapot Dome by wells which would be opened on the land surrounding the naval reserve under the action which the Interior Department had taken in 1920 when the rights to operate on such land had been sold at public auction.

"In 1920 it was common talk among the oil men that the reserve was being drained," he said.

He declared that he had never thought of seeking to obtain a lease to the entire reserve but was only trying to arrange for the privilege of driving offset wells to prevent drainage of the entire reserve. His advances to obtain an arrangement had been rejected in 1917 by Admiral Griffin and Commanders Stewart, Wright and Shafroth.

KNEW OF DOHENY

Taking issue with George Creel, who testified yesterday, Stack said the former chairman of the Committee on Public Information did know that E. L. Doheny was associated with him in the efforts to get a lease to drill offset wells in Teapot Dome.

"I may not have told him the money I paid him came from Doheny," said Stack, "but he knew I had none and that Mr. Doheny was backing me."

Stack said the $5000 he paid Creel was the amount named by the latter as "the grubstake" he would need. Creel was employed, he said, because he knew the officials in Washington and was to represent the syndicate in the national capital.

Stack said he had shown Secretary Daniels where Teapot Dome was being drained every day, but that the Secretary replied that if the field was being drained the government was getting its royalty oil just the same from the nearby wells.

SEES NAVAL OFFICERS

He conferred also with several naval officers regarding the matter, Stack said, but became convinced that he was making no headway. It was after this he entered into a contract with Doheny to try to get the Teapot Dome lease. This was in January, 1921.

"What did you tell Mr. Doheny?" asked Chairman Lenroot.

"I told him that it was my belief that the new administration would lease the reserves."

Stack said that Schuyler, as his attorney, had drawn up the contract.

In the spring of 1921, Stack said he went to Teapot Dome with consulting geologists of Denver and found that 2800 acres of the reserve were subject to drainage.

After making a map of the whole Teapot Dome, he said he sent geologists to Washington with it. He was told that Geological Survey officials agreed that the map was correct, and drainage was taking place.

"I showed Doheny the map and told him what the Geological Survey said and he became enthused," he continued. "I came here and took it up with Secretary Denby."

WALKED RIGHT IN

"How did you get your entree to Secretary Denby?" asked Chairman Lenroot.

"I walked right in."

"You felt you couldn't do that with Mr. Daniels?"

"I wouldn't say that."

Stack said Denby told him "nothing doing; Teapot Dome is to remain as it has been."

He convinced the Secretary, he said, that the drainage was taking place. This was in June, he said, and the reserves had been transferred to the Interior Department in May.

"Didn't the Secretary tell you the reserves were under the Interior Department?" asked Senator Lenroot.

"He did not."

Doheny sought to get the titles of the Pioneer Oil Company in the Salt Creek field, Stack continued, but they "dilly-dallied" with him. Then Doheny sought to get the titles of the Midwest Refining Company.

DOHENY SELLS OUT

Finally he tired of the negotiations and sold out to the Pioneer company, which then gave Stack a contract for a 5 per cent right in the offset wells and a 5 per cent right in he rest of Teapot Dome if that company got the lease. The Belgo company, which also had claims in the Salt Creek field, became a party to the contract.

Stack argued that the claims of the Pioneer company were valid, as they had been located under an original Act of Congress. Senator Walsh asked why the company did not apply for patents, and Stack was unable to say.

Chairman Lenroot pointed out that the Pioneer company asked for a compromise of their claims with the government on two different occasions, but its applications had been denied.

"Thus," he said, "the Pioneer as well as the Belgo were not entitled to any lease whatever."

Stack said Doheny had figured that his interest in the contract with the Pioneer and Belgo was worth $1,500,000, "if they got the lease."

OFFER TO SETTLE

When they had become convinced they would be unable to obtain the lease, Stack said, the company officials offered him $50,000 in settlement of his claim under the contract he had with the Pioneer, but he refused.

Schuyler, he added, advised him to accept, but he regarded Schuyler as prejudiced because he had been a counsel for an officer of the Pioneer company. Asked what he regarded as the conspiracy charged in his bill of complaint, Stack said he believed Sinclair, the Pioneer and the Midwest had "conspired to 'gyp' me out of my interest."

Frederick Bonfils, publisher of the Denver Post, he said, then agreed to finance the negotiations.

"And you were willing to give Bonfils $2,500,000 just to finance a lawsuit?" asked Senator Lenroot.

"Yes," was the answer.

COMPLAINTS NOT SERVED

Stack said H. H. Schwartz was retained as counsel and the bill of complaint was prepared with Sinclair and the Mammoth Oil Company joined as defendants.

"Was the complaint ever served?" asked Chairman Lenroot.

"The summonses were served."

"Why did you not file the complaint?"

"Because I did not want them to know what I had in my complaint."

"Why did you not file it later?"

"Because they had started negotiations for a settlement."

"You wanted to hold the summons as a club to force a settlement, together with Mr. Bonfils's Denver Post?"

Stack said L. L. Aitken of the Pioneer company started settlement negotiations and said Sinclair should settle. A conference was arranged with Sinclair in New York and in September, the witness said, "Sinclair and the Pioneer company sent word they wanted to meet us in Kansas City."

"Did you and Mr. Bonfils consider the easiest way to get money out of Mr. Sinclair was to continue pounding Sinclair's leases in the Denver Post?" asked Chairman Lenroot.

WANTED HIS MONEY

"I'm not managing editor of the Denver Post. I know nothing about its policy. I was interested in getting my money."

"But you wanted Bonfils to assist you?"

"In an honorable way, yes."

Stack said he did not go to Kansas City, as he regarded himself as persona non grata with Sinclair. The contract whereby Sinclair paid $250,000 and agreed to pay $750,000 in settlement with Stack and Bonfils later was sent to Denver for his signature, the witness said.

Stack insisted that if Bonfils had any ulterior motive in attacking the Sinclair lease he was not a party to it.

The witness insisted that Doheny had not proposed the leasing of the whole of Teapot Dome but only of offset wells.

"That was so strikingly different from Mr. Doheny's testimony that I thought it well to reinforce it," said Senator Walsh, after the witness had repeated his statement several times.

OPEN VERA CRUZ FOR COMMERCE

Federals Restore Both Ship and Railway Transportation

The port of Vera Cruz has been opened to traffic by the Federal government, said a telegram received yesterday by Lauro Izaquirre, Vice-Consul of Mexico, in charge of the local Consulate. Senor Izaquirre said that this meant that the port was opened officially both to maritime business and for railway transportation to Mexico City. This news evidences the complete abandonment of the Vera Cruz district by the De la Huerta rebels, who some days ago were reported fleeing south.

FASCISM IN FIRST BOW IN BRITAIN

Organization in London Meets Kindred Spirits at Great Ball

[BY CABLE—EXCLUSIVE DISPATCH]

BY PAUL WILLIAMS

LONDON, Feb. 13.—With Great Britain's Socialist government still in its swaddling clothes, Fascism made its first public appearance in London tonight.

At what was called the "first" black-shirt ball under the auspices of the local Italian Fascists nearly 500 members of the kindred brotherhood in the British Isles assembled at Hotel Cecil to cement friendships and informally to discuss ways and means used in Italy to put it over. The Italian Ambassador and his aids were present. Most of the leading Italian families of London were represented.

But what was more important was the presence of black, instead of white shirts on many well-known patriotic Britons interested in perfecting an organization to interfere should any British government become too Red to suit them.

They admit that they do not believe any action on their part will be necessary in the near future. The present Socialist government is in the minority and the British black shirts regard the nation as amply protected in the House of Commons. They are planning for the day which they hope never will come when Socialism may possess a working majority in Parliament and may attempt to ride roughshod over the land.

Death Summons Millionaire of Santa Barbara

[EXCLUSIVE DISPATCH]

SANTA BARBARA, Feb. 13.—Clarence A. Black, millionaire philanthropist, died at his home in Santa Barbara this morning after a lingering illness. Mr. Black came to Santa Barbara eleven years ago from Detroit where he was City Controller for several terms. He was one of the founders of the Cadillac Motor Company.

Mr. Black was a director of the Public Library and an officer of the County National Bank. Several years ago he purchased a valuable piece of property between the postoffice and library which he offered to the city together with a substantial donation for an art gallery, but his plan was never realized.

GIVE DETAILS OF 'STAR' PURCHASE

Harding Newspaper's Owners Score Vanderlip

Price of Property Revealed as $380,000 in All

Former President Was to Get Only $163,000 Cash

[BY A. P. NIGHT WIRE]

CLEVELAND (O.) Feb. 13.—The implications of irregularities in the sale of the Marion Star by President Harding to Louis H. Brush and Roy D. Moore, made by Frank A. Vanderlip, New York financier, in a speech at Ossining, N. Y., last night, brought a sharp denial from Mr. Brush tonight. Brush is president of the Harding Publishing Company, in addition to owning several other newspepers in Ohio, and has been a life-long personal friend of the late President. His statement follows:

"Mr. Vanderlip's attempt to implicate the late President Harding and the new owners of the Marion Star through the sale of that newspaper to Roy D. Moore and myself, is inexcusably false. His statements were so venomous that it is impossible for him to soften their effect by claiming a desire to protect Mr. Harding's memory by forcing an investigation. When he appears before the Senate committee tomorrow, which I presume is a result of my request that he be called, Mr. Vanderlip will explain that his speech was based entirely on rumors and admit that he had made no effort to confirm them before shooting them broadcast through the press of the country without regard to the harm he might be doing to the late President's reputation and to Mr. Moore and myself in our business careers.

ORIGIN OF MONEY

"Mr. Vanderlip asks 'where did the money come from; where did it go?' Every dollar of it came from our own pockets, some of it borrowed, it is true, but with the customary securities back of it. The money went to Mr. Harding and the minority stockholders, and Mr. Harding's share is now a part of his estate. Practically all of these facts have been and are now available in the Marion county probate court, through the executor of the Harding estate or at the offices of the Marion Star for the benefit of Mr. Vanderlip, the Senate committee, or anyone else.

"No authorized statement has ever been made by us as to the actual purchase price of the Star although terribly exaggerated figures have been repeatedly published. But since a man of Mr. Vanderlip's stading comes out boldly and tells the world that we have 'no financial standing' hitting us in an apparent effort to throw mud at the Harding administration in general, we are willing to parade our private business affairs on the ground that there is a public interest and official demand for the details.

"The actual purchase price of the Marion Star, including every share of stock, was $380,000. The contract with President Harding was signed at the White House two days before he left for Alaska, upon the payment by us of $50,000 in cash. The contract provided that other payments and details of the transaction should be cleared up on his return from Alaska, for which purpose he had planned to stop at Marion.

"Of the $380,000, Mr. Harding was to receive $263,000, the remainder of stock then being held by Star employees. We were to pay the President $163,000 in cash, including the $50,000 paid to him in Washington, and to turn over to him preferred stock in the reorganized Harding Publishing Company amounting to $100,000. In addition the President was to sign a contract of employment with the Star as associate editor at a salary of $13,300 per year. This arrangement constituted a compromise on the price, and as a result of our prospects of making considerable profit from the syndication of his writings at a comparatively small salary, the payment of the salary was guaranteed for ten years.

EARNINGS AMPLE

"The earnings of the Star over a period of several years averaged a return of 10 per cent on the full purchase price. These facts are given to show that Mr. Vanderlip does not know any more about the value of the Marion Star than he does about the men whose financial standing he has assailed or the price paid for the Star.

"The important position Mr. Vanderlip occupies in the financial world, his former connection with the biggest banking interests and the flat, unqualified and unjustified charges he made constitute the worst, and most damaging kind of slander. Mr. Moore and I have notified Senator Lenroot, chairman of the investigating committee, that we will be in Washington tomorrow ready to give his committee any information it may want. Unless Mr. Vanderlip falls absolutely flat before the committee, I should like the privilege of appearing before it. I predict, however, that the whole thing will be thrown out in disgust."

French Warm Up Over Speech of British Leader

[BY CABLE AND ASSOCIATED PRESS]

PARIS, Feb. 13.—Prime Minister Macdonald's speech in the British House of Commons yesterday created a most favorable impression in French official circles where it was pointed out particularly today that the British Premier seems to share the optimism of President Millerand as to the prospects of a final clearing of the international atmosphere in Europe this year.

It is assumed here that both Premier Macdonald and President Millerand base their confidence in an improved situation on the progress made by the international committees of experts inquiring into Germany's resources with a view to stabilization of the currency and balancing of the budget. It is said at the Foreign Office that the reports received concerning the work of the experts are most satisfactory.

REBELS FAIL TO HALT FEDERALS

(Continued from First Page)

Guadalajara, continued along the railroad southwest from Guadalajara toward Manzanillo, halting at the midway station of Sayula, 135 kilometers from Guadalajara.

The Jalisco insurgents are now split in two sections; Alvarado at Sayula, Estrada and Dieguez at Morela, and both points give the Federals new objectives. It is stated here in military circles that Gen. Roberto Ruz, whose Indian fighters bore the brunt of the battle at Ocotlan, has already passed through Guadalajara and is advancing along the railroad to fight Alvarado at Sayula. Tacticians say Federal forces will be sent against Estrada at Morelia by the end of the week.

CONCENTRATE ON TUXPAM

According to present indications the rebels on the eastern front are concentrating in and about Tuxpam, where it is expected they will resist in an effort to control one gulf port.

A special dispatch to El Democrata from Vera Cruz says that the wife of Gen. Guadalupe Sanchez appeared at Vera Cruz military headquarters yesterday morning and was received by War Minister Serrano and Gen. Martinez.

The message says Senor Serrano and Gen. Martinez both refused to make statements on Mrs. Sanchez's mission. The correspondent adds, however, he is informed she proposed her husband's surrender and said he is willing to leave the country.

EXPECT FREIGHT RELEASE

With passenger traffic re-established along the Mexicano Railroad between Vera Cruz and Mexico City, merchants are looking toward the release of the three months' congested freight at the port. It is stated at least 800 box cars are needed to move the delayed freight, which is overcrowding docks and warehouses.

Gen. Roberto Cruz is unofficially reported in the outskirts of Guadalajara. This dispatch, with its probability that rail service will soon be restored between Guadalajara and Mexico City, and the reopening of Vera Cruz, has brought about a decided feeling of optimism among commercial and banking men.

HOUSE SHORTAGE DUE IN WESTERN CITIES

S. W. STRAUS AND CAMPANY REPORT CONDITION DUE TO GROWTH

[BY A. P. NIGHT WIRE]

SAN FRANCISCO, Feb. 13.—The cities of the Pacific Coast are not building in proportion to their growth, and a housing shortage with high rental schedules is generally apparent as a result, according to a statement today by S. W. Straus & Co.

A company research in fifteen of the leading cities reveals that they have increased in population by 1,020,831 since January, 1920. Due to the failure of building operations to keep in step with this increase, the housing shortage in many sections is as acute as it was during the war, the statement said. The fifteen cities issued 427,004 building permits in the four-year period, calling for $1,063,888,362.

"Every growing city in Washington, Oregon, California Idaho, Nevada, Utah and Arizona must except more extensive building during 1924 and for several years to come than heretofore, or fail to meet the requirements of a rapidly increasing population," the statement said.

An average increase in population of 48 per cent in the fifteen cities in the four-year period is shown, ranging from 8 per cent at Salt Lake City to 119 per cent at Long Beach.

EVERY MORNING IN THE YEAR Los Angeles Times The Times Building, First and Broadway
90c per Month DELIVERED BY CARRIER
By Mail, in Postal Zones 1 to 4, including California, ... $21.00; Monthly, $1.05. In Zone 5 including Colorado, ... Oregon, Washington Yearly, $16.00; Monthly, $1.50. In ... States, Canada and Mexico, Yearly, $18.00; Monthly, ...
Entered as second-class matter, Dec. 4, 1881 at the ... under the Act of March 3, 1879.
THURSDAY MORNING, FEBRUARY 14, 1924.

DAUGHERTY REVIEWS WORK

Attorney-General Cites Progress in War Fraud Cases as Attack on Him is Made in Senate

[BY A. P. NIGHT WIRE]

WASHINGTON, Feb. 13.—Atty.-Gen. Daugherty acquainted the President and the Senate today with what the Department of Justice is doing with respect to disposition of the many war fraud cases.

Simultaneously, there was a formal move in the Senate to provide for a broad inquiry into Department of Justice affairs, the Attorney-General being charged in a resolution with failure to perform properly the duties of his office.

The Senate resolution, offered by Senator Wheeler, Democrat, Montana, declared that Mr. Daugherty had failed and neglected to press prosecution in many cited instances and proposed to invest the Senate Judiciary Committee with power to delve into all phases of departmental affairs. The resolution was laid on the table at its sponsor's request and may not be called up for several days.

DENIES GIVING IMMUNITY

Earlier in the day Mr. Daugherty had sent a response to the Senate resolution introduced by Senator Norris, Republican, Nebraska, denying emphatically that immunity from criminal prosecution had been promised in the settlement of any war-fraud cases provided the civil liability involved was met. The Attorney-General said that while many cases had been settled without criminal prosecution, these involved in the main overpayments by the government through mistake of law or facts. He added that plain warning had been given by departmental officers in all cases that if criminal liability was developed, not only what the de-

SEPARATISTS SLAIN BY MOB

(Continued from First Page)

popularly named the "Palatinate Vesper."

Eyewitnesses report that from the early morning a large crowd which was composed almost exclusively of Nationalist bands from the right bank of the river had massed before the government building which was occupied by some forty Separatists under command of Government Commissar Schwab and demanded their departure.

The Separatists refused to quit their headquarters and the crowds seemed to be dispersing when about 5 o'clock in the afternoon the building was attacked with bombs and hand grenades. The inmates defended themselves until the Nationalists poured petroleum over the building and fired it. The Separatists, stifled by smoke and badly burned, demanded mercy and surrendered.

They were obliged to leave the flaming building one after the other and were cut down with axes and knives, the Nationalists even throwing bodies back into the flames. Nearly all of the Separatists were killed, while the civil population had three killed and ten wounded.

ALLIES TO ACT

PARIS, Feb. 13.—The French and British governments have come to an agreement on the procedure to be adopted in the Palatinate in connection with the disorders at Pirmasens and other places. The Rhineland high commission today decided unanimously to send a commission of three officers, one British, one French and one Belgian, to investigate the situation and restore order.

This is regarded in French po-

The WILEY B. ALLEN COMPANY—Established Over Fifty Years

Reproducing Grands

—the most beautiful—most wonderful pianos of modern times

This type of piano is rapidly gaining favor. It represents the ultimate in piano art. We are offering it in choice of two splendid quality makes:

The LUDWIG
Reproducing Grand at $1775

or the MILTON
Reproducing Grand at $1345

Priced only slightly more than straight grands and upright players

If you have a piano of any type we will make you a liberal allowance in exchange for one of these superb reproducing pianos. Be sure to see them and make certain you are obtaining the finest instrument to be had for the price you want to pay. Terms to suit.

Wiley B. Allen Co.
Mason & Hamlin Pianos
416-418 South Broadway

(New Pianos for Rent)

As Ordered

When the doctor prescribe an *Infusion* he wants it freshly brewed from the herb. Owl Prescription Departments contain no ready-prepared "infusions"

The Owl Drug Co

47 Stores in 21 Cities

A National Institution Thirty-one Years Old

One Thing Everyone Wants

HEALTH

Brentwood Court has been dedicated to people needing Rest, Exercise, Diet and Individual Treatment.

Only a limited number of guests accepted. You are invited to write or phone today for information.

To reach Brentwood Court by motor, drive out Wilshire Blvd. and turn to right past West Gate of Soldier's Home.

Downtown office 832 Pacific Mutual Bldg.

Brentwood Court
West Los Angeles
Santa Monica 21193 — Broadway 0906

You'll feel like stepping high, wide and handsome" when you blossom out in your new Tuxedo from

Jack Bean's Full Dress & Tuxedo Shop
300-309 LOEWS STATE BLDG. LOS ANGELES
RENTAL SECTION IN CONNECTION

JAPAN GLOOMY OVER LOAN RATE

Hostility to Act Indicated by Newspapers

Alarmed Business Menace to Ministry

America Eager to Buy Bonds; British Respond

[BY CABLE AND ASSOCIATED PRESS]

TOKIO, Feb. 13.—Japanese financiers generally and the press in particular today adopted a pessimistic view over the terms of the reconstruction loans in New York and London, the details of which were announced this morning.

Although the Tokio stock market and the exchange market received the news quietly, even exhibiting a slightly rising tendency, most of the financial leaders expressed disappointment. They pointed out that the terms of the loan are most prejudicial to the economic recovery of Japan inasmuch as private industry, following the pace set by the government, will be forced to pay unusually high interest rates.

Bankers consider the cost of the reconstruction loan is much higher than the state of Japanese credit warrants. They feel that if the government is compelled to pay more than 7 per cent for its foreign needs, the outlook for private interests seeking funds abroad is dark.

SHODA OPTIMISTIC

The press is unusually hostile to the project, most of the newspapers deprecating the high yield of the loans and stressing the widespread opposition to the necessity of calling on foreign aid in the rebuilding of the devastated areas and industries.

Minister of Finance Shoda, addressing the prefectural governors' conference, explained the need of the optimism in the face of gigantic economic problems facing the country. He also declared there was the utmost necessity for self denial in every detail of private life.

In his statement announcing the loans and the terms, Minister Shoda attributed the high terms to the post-bellum state of the world loan market, and the fears prevalent in America of further earthquakes in Japan. He pointed out that the terms cast no reflections on the nation's credit, since no collateral is pledged. The terms generally, he said, are the same as those upon which France and Belgium are borrowing. Domestic loans, he declared, at present could not supply funds necessary for reconstruction.

CREDIT REFLECTED

The opinion of the financiers is that the terms of the loan reflect the real state of Japan's credit abroad. President Raita Fujiyama of the Tokio Chamber of Commerce says the high interest rate of the loan is deplorable and that the country will suffer for a long time from its effects.

Many of those antagonistic to the loan foresee a reaction against the government, strong business interests lining up with political forces already in opposition to the present ministry.

WASHINGTON, Feb. 13.—Plans of the Japanese government for borrowing $150,000,000 in the United States should be supported by American banking, industries and investors, the Department of Commerce asserted in a public statement today.

SECURITY AMPLE

Not only will the lending of the money to Japan be directly advantageous to American industry and commerce by enabling the purchase of supplies for earthquake reconstruction on the sites of Tokio and Yokohama, the statement said, but it also will prove of general indirect benefit by strengthening exchange and maintaining Japanese purchasing power in the foreign trade field.

Good security to lenders was said to be guaranteed by the fact that Japanese national wealth was estimated as high as $49,000,000,000.

NEW YORK, Feb. 13.—Successful sale of the new $150,000,000 Japanese loan which will be offered publicly on Friday, was indicated today by the flood of inquiries which poured in on bankers from all parts of the country, and by the statement that the London portion of the loan, totaling £25,000,000, had been more than twice oversubscribed.

BLOCKS ORDERED

It was learned that the United State Steel Corporation, the General Electric Company and other large corporations had placed their orders for large blocks of the bonds, totaling many millions of dollars. A statement regarding the loan was authorized by E. H. Gary, chairman of the United States Steel Corporation, now on his way to South America, who said:

"This loan is of especial importance to Americans because the proceeds will largely be spent in America in payment for materials and supplies needed by Japan in her reconstruction program. Such purchases obviously will be of benefit to American industry and commerce."

Large blocks were ordered from the Northwest where Japan has been spending large amounts for lumber and other materials for reconstruction purposes.

ISSUE RECALLED

Announcement was made today that the Japanese government would call its two 4 1-2 per cent sterling issues next October at par, with interest, and that payment for new bonds allotted might be made with bonds of these issues.

LONDON, Feb. 13.—The Japanese government loan of £25,000,000 at 6 per cent has been fully subscribed, it is announced. The lists closed at noon today.

STORAGE

Store Your Treasure Chests

Your trunks and chests of silver and other valuables may be stored in Lyon's specially constructed vaults in a fireproof warehouse with the assurance of utmost protection. Investigate.

Beacon 0513

LYON FIREPROOF STORAGE CO.

1950 So. Vermont

Good Eyes

YOUR EYES EXAMINED GLASSES COMPLETE $2.90

¶ *An examination of your eyes, a pair of spherical glasses, in a frame, complete* for $2.90. One week only.

¶ *Gold* or *shell frames, torics, fancy shapes* and *double vision glasses* correspondingly *low.*

¶ The *average* person *does not possess* a knowledge that *will enable* him to *pass* upon the grade or the *optical properties* of a *lens.* He *must* take *somebody's word* for it. If he *places himself* in the care of a *competent Oculist* with *high ideals* of *service,* he is *perfectly safe.* If he gets into the *clutches* of an *unscrupulous spectacle merchant,* it's an *entirely different* story.

¶ It is *so easy* to do it *right* and, *Oh, so much more eye comfort.* Correcting the *eye strain* at *once relieves* the *headaches, temple pains* and *nervousness.* You *sleep, work, look* and *feel better* when this *strain* is removed. Upwards of 20 years in Los Angeles. No "drops" used. Some of your neighbors are wearing glasses I fitted.

C. N. HOPKINS, M.D.
Eye, Ear, Nose and Throat Specialist
Suite 201-203-205 Laughlin Bldg.
315 South Broadway
Hours: 9 to 4

Sure Relief FOR INDIGESTION

6 BELL-ANS Hot water Sure Relief

BELL-ANS

25¢ and 75¢ Packages Everywhere

JAPANESE BAR PLAN OPPOSED

(Continued from First Page)

bill was summed up as follows in Mr. Hughes's letter:

FAVORS ELIMINATION

"I am unable to perceive that the exclusion provision is necessary, and I must strongly urge upon you the advisability, in the interest of our international relations, of eliminating it.

"The Japanese government has already brought the matter to the attention of the Department of State and there is the deepest interest in the attitude of Congress with respect to this subject."

Commenting on Mr. Hughes's letter, which he will lay before his committee tomorrow, Chairman Johnson predicted it would not change the committee's determination that the exclusion provision should remain in the bill. He piointed out that fourteen of the seventeen members of the committee had approved the provision adding that his own stand in favor of that provision had not been changed.

"If the suggestion of Secretary Hughes means that immigration is to be arranged only by treaty, I feel pretty sure that the committee will not accept it," Chairman Johnson said.

QUOTES TREATY

In his letter Secretary Hughes quoted Article I of the treaty of 1911 and pointed out that the restrictions of the Johnson bill "would apply to Japan not simply in relation to laborers or other classes falling outside of our treaty, but with respect to those who come directly within the provisions of our treaty." He proposed an amendment to the bill to meet this situation and added:

"Persons entitled to enter and reside here under the terms of our treaties for the purposes of trade and commerce are not those against whom immigration restrictions are deemed to be necessary."

Turning then to Section 12 of the Johnson bill, which excludes aliens "ineligible to citizenship," Mr. Hughes said that this provision, taken with others in the bill "operates to exclude Japanese."

"This is inconsistent with the provision of the treaty of 1911 and, with respect to those defined as immigrants who do not come within the treaty it establishes statutory exclusion," Mr. Hughes declared.

"So far as the latter class is concerned," the letter continued, "the question presented, is one of policy. There can be no question that such a statutory exclusion will be deeply resented by the Japanese people. It would be idle to insist that the provision is not aimed at the Japanese. . . . The practical effect is to single out Japanese immigrants for exclusion. The Japanese are a sensitive people and unquestionably would regard such a legislative enactment as fixing a stigma upon them.

USELESS TO ARGUE

"It is useless to argue whether or not such a feeling would be justified. It is quite sufficient to say that it would exist. It has already been manifested in the discussions in Japan in respect to the pendency of this measure, and no amount of argument can avail to remove it."

The Secretary pointed out that if his suggestions were adopted and the exclusion provision eliminated in favor of application to Japan of the same quota basis applied against other nations "there would be a total of only 246 Japanese entitled to enter."

"There would remain, of course," he added, "the nonquota immigrants, but if it could possibly be regarded that the provisions of section four (exempting certain classes from exclusion) would unduly enlarge the number admitted, these provisions could be modified without involving a statutory discriminaton aimed at the Japanese."

EVOKED PROTESTS

Mr. Hughes also discussed his letter the advisability of basing immigration quotas on the 1890 census, as proposed in the Johnson bill, instead of using the 1910 census basis as at present. The 1890 proposal, he said, already had evoked representations from European countries and especially from Italy, which regards the choice of such a basis as a discrimination against her. He recalled that the State Department had forwarded to the committee the views submitted by the Italian Ambassador on this point and urged that the committee seek some quota basis "which will be proof against the charge of discrimination."

Mr. Hughes gave his approval to the general plan of the committee to provide for a measure of selections of immigrants abroad through authorizing amendments and also pointed out various minor weaknesses he had found in the bill otherwise, proposing additional or changed language in each case to correct the fault.

MISSIONARY MUST BE JACK OF ALL TRADES

PREACHER TELLS OF HIS TRIALS WHILE AT POST IN EAST AFRICA

[BY A. P. NIGHT WIRE]

CHICAGO, Feb. 13.—A missionary needs to be a jack of all trades, according to Rev. Ira A. Gillett, who arrived here today accompanied by his wife, on his way to Oregon after five years' work for the Methodist Episcopal Church in Inhambane, Portuguese East Africa.

"I have preached, taught school, dug roads, pulled teeth, baptized babies and grown-ups, sawed the horns off bulls, built houses of stone, rode bucking mules, suffered from malaria, raided stills and while robed in pajamas have chased a hyena through the village with a shotgun by the light of a friendly moon," he said, almost without catching his breath. "Since this I taught for two months in Japan at the Aoyama Gakuin in Tokio, which is the largest mission school in the world, and I expect to go back to it at the earliest possible moment."

The natives in East Africa, Mr. Gillett observed, reversed cigars when they smoke, putting the lighted end in their mouths, and smoke until there is no cigar in sight.

Rev. and Mrs. Gillett are en route to Tangent, Or., to visit his parents. He attended the University of Denver, Oregon College of Agriculture and Oberlin College.

WIEDFELDT EXPECTED TO QUIT POST SOON

STEP INDICATED IN PRESS COMMENT OF INSPIRED ORIGIN

[BY CABLE AND ASSOCIATED PRESS]

BERLIN, Feb. 13.—An attmept to hold Dr. Wiedfeldt, the German Ambassador to the United States, responsible for the failure to lower to half-mast the flag on the embassy building at Washington in respect to the memory of Woodrow Wilson, seems reflected today in a section of the press close to Chancellor Stresemann. These papers presume to know that the Ambassador will retire from the post at Washington at an early date, although it is added that the resolution so to do antedates the flag incident and is in keeping with Dr. Wiedfeldt's desire to return home and rejoin the Krupp directorate.

Dr. W. S. Solf, Ambassador to Japan, who is on his way to Germany on leave of absence, again is being named as the possible successor of Dr. Wiedfeldt in the event Wiedfeldt retires.

More than 7,000,000 tons of various kinds of seeds are needed during the planting seasons to supply the farmers of the world.

A quality cigarette at a quantity price —aristocratic flavor at a democratic cost.

One of the best known Dentists in Los Angeles

All operations without pain. Free examinations and advice.

Special attention to painless extraction of teeth.

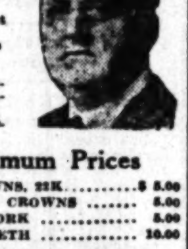

Minimum Prices

GOLD CROWNS, 22K	$ 5.00
PORCELAIN CROWNS	5.00
BRIDGE WORK	5.00
SET OF TEETH	10.00

DR. CARR, Dentist
230-31 O. T. Johnson Building
Broadway at Fourth
Hours, 9 to 5:30. Phone 884-902.
Sunday and Evening Appointments.

WATCHES REPAIRED

To add to our fast growing list of satisfied customers we will repair only any American watch for $1.00 and charge wholesale for material used and guarantee its time keeping for 2 years. $1

REINGOLD'S
521 So. Spring St.

R. COLT AND STAGE STAR WILL MARRY

Ethel Barrymore's Former Mate and Follies Beauty Rumored Engaged

[EXCLUSIVE DISPATCH]

CHICAGO, Feb. 13.—Jessie Reed, beautiful member of the Follies all-star chorus, will marry Russell Colt, heir to millions and former husband of Ethel Barrymore, in New York on the conclusion of the run of Mr. Ziegfeld's production, probably in April.

This rialto tidbit was announced today by Edward Rosenbaum, manager of the Follies, who said he was speaking on behalf of Miss Reed.

"Sure it's true," said Mr. Rosenbaum, when questioned. "You can announce it either on my authority or on Miss Reed's. She would confirm it if she were here."

Miss Reed's previous matrimonial adventures with Dan Caswell, young Cleveland millionaire, and Mr. Colt's social prominence furnished added interest.

Colt is the son of Col. Samuel P. Colt, president of the United States Rubber Company and of the Industrial Trust Company of Providence, R. I.

MAXIM SAYS COFFEE AND TEA ARE LIQUOR

FAMED INVENTOR MAKES THREAT OF ACTION TO HALT USE

[BY A. P. NIGHT WIRE]

NEW YORK, Feb. 13.—Hudson Maxim, scientist and inventor, believes tea and coffee to be intoxicants within the meaning of the Volstead Act and threatens to bring suit to close cafes in which these beverages are served unless the enforcement authorities do something about it.

He told the Free Thinkers' Society last night that he will first ask Federal authorities to act against the sellers of tea and coffee. Should they fail to do so, he said he would begin an action such as he would have a right to do against a saloon which the authorities would not raid and close.

"I have consulted many of the most eminent legal authorities in the country," he said, "and I speak with their authority when I tell you that all manner of alcoholic liquors were served at this dinner the provisions of the Eighteenth Amendment would not be violated or disrespected one whit more than it is violated here tonight in serving us coffee."

GOV. HUNT IS STILL STRONG FOR McADOO

[BY A. P. NIGHT WIRE]

PHOENIX, Feb. 13.—Gov. Hunt declared today he "still believes the Democratic party should nominate Mr. McAdoo and he will be our next President," in a message sent by the Governor to David Ladd Rockwell, McAdoo campaign manager in Chicago. He said that he believed the employment of McAdoo "as an attorney in Mexican matters for Doheny interests" constitutes nn reason why he should not become a candidate.

Our Customers • • are • • Our Friends

ENTERING the Edwin Clapp Shop is like coming into your own club—you are cordially welcomed, shown to a comfortable armchair and waited upon promptly.

The "atmosphere" is cosy and friendly—we try to make shoe buying a *pleasure* here—you are treated as a friend, not merely as a man with money to spend.

Edwin Clapp Shoes $12.50 and More — *Other* Makes from $7.50

THE Edwin Clapp SHOP
DE WITT C. DAVIS
610 South Hill

A Match

Copyright

PANTS TO MATCH
Your Coat and Vest
Any Pattern
Perfectly Tailored
Bring or Mail Vest or Sample

MATCH PANTS COMPANY
Room 217 Consolidated Bldg.
607 S. Hill St.
Los Angeles, Cal. Phone 828-478.
Chicago and New York

Fuel Oil Proposals

The United States Shipping Board Emergency Fleet Corporation invites bids on twelve months requirements Bunker Fuel Oil at the following ports:—

PORT SAN LUIS — PORTLAND — MANILA
SAN PEDRO — SEATTLE — BALBOA
SAN FRANCISCO — HONOLULU — CRISTOBAL

Details obtainable from Manager Fuel Department, United States Shipping Board Emergency Fleet Corporation, 369 Pine Street, San Francisco, Cal. Bids must be submitted and addressed to undersigned, 369 Pine Street, San Francisco, California, by 10:00 a.m., February 20th, 1924. The right is reserved to reject any and all bids and to accept any part of any one bid.

369 Pine Street, San Francisco, California.

M. W. Bowen, Manager,
Dept. Purchases and Supplies
United States Shipping Board
Emergency Fleet Corporation.

Advance Spring Models in Young Men's

SUITS

$50

—they're English cut

Full cut trousers, blunt edge vest, and long, soft lapels on coat, is the *smart* style for Spring. Young men who want to be well dressed, who demand the *latest* in cut and weave, will like the advance Spring styles presented here.

Wood Bros.

Good Clothes and Hats for Men and Young Men

Sixth Street *Bet.* Broadway *and* Hill

—Open Saturday Evenings Until 9—

Over
70,000
Have Heard Him!

First Methodist
Episcopal Church
(Corner 8th and Hope)
Elmer Ellsworth Helms
D. D., Pastor

Capt.
GIPSY
PAT
SMITH
Nightly
At 7:30

Daily
At 3 to 4 p. m.

SUBJECTS:
THURSDAY
"Beggars and Beggars"

Friday Unannounced
AFTERNOONS
"Justification"

Sunday 11 and 7
3 p. m.

MASS MEN'S MEETING

Subject: "Some OTHER Things Every Fellow Should Know."
Men only over 16.
3 p.m.

Over 70,000 have heard him.

BE EARLY

THE CHURCH

VICTORY THRILL FELT BY SOVIET

Recognition of Government Lends Confidence

Norway Latest to Present Hand of Welcome

Russia Ready to Dictate Own Terms Now

[BY CABLE AND ASSOCIATED PRESS]

MOSCOW, Feb. 13.—Maxim Litvinoff, Deputy Minister of Foreign Affairs, in connection with the recent action of Great Britain and Italy in recognizing the soviet as a de jure government in Russia, and today's announcement that Norway also had accorded the government full recognition, gave an interview to the newspaper correspondents here. M. Litvinoff outlined the general principle that the soviet government would refuse to sign any commercial treaties with countries prior to their de jure recognition of Russia.

To a direct question if this statement meant there could be no trade agreement between the United States and Russia unless there was de jure recognition, M. Litvinoff said there was a distinction between trade agreements implying de facto recognition and commercial treaties. At any rate, he added, Russia had not yet been approached on the subject. Regarding Europe, however, it seemed obvious from Litvinoff's statement that the soviet feels it now holds the trump cards.

"Some countries go on muttering about old debts," said Litvinoff. "We refuse to consider any preliminary condition to commercial treaties. Countries first must recognize us de jure, then we will discuss matters with them.

"With Great Britain, Italy, Germany, Norway and the border states, we now have an ample field for our economic activities, and to export raw and import manufactured materials. Recognition now is of much less importance to us. There is not the slightest doubt that other European, and also American countries, in the near future will throw over their illusions, hopeless expectations and conventionalities. We are near general recognition."

According to Litvinoff, countries which have not yet established official relations with Russia will not be permitted to have official or semiofficial representatives in soviet territory. He added that the Japanese government has been informed that its so-called consuls at various points in Siberia could be considered now only private citizens.

About a year ago, when negotiations were under way for a Japanese-Russian agreement, these "consuls" were permitted considerable official standing.

In consequence of Norway's recognition of Russia, which is unconditional, soviet Russia probably will recognize Norway's sovereignty over Spitzbergen, which is provided for in the Treaty of Paris, to which Russia hitherto has refused to adhere.

MASONIC HOME HIVE FOR BEES

Crack in Great Column Provides Entrance for Swarm

[EXCLUSIVE DISPATCH]

TUCSON (Ariz.) Feb. 13. One of the great hollow columns that supports the front of the handsome Scottish Rite Temple in Tucson, has been utilized as a beehive. For at least four years the bees have swarmed around the top of the column, where they enter by means of a crack, and it is believed that an immense store of honey has been accumulated by this time. Dead bees now cover the pavement, showing that the annual destruction of drones now is in progress.

MY DEAR, USE POSLAM FOR THOSE PIMPLES

It will often clear them away in 24 hours, because it is the most CONCENTRATED of skin remedies. Yet its medication is so gentle that it cannot irritate the tenderest skin. If you want a clear, unblemished complexion get Poslam (50c) at your druggist's TODAY!—[Advertisement.

FALLING TREE BREAKS NECK OF AX-WEILDER

KIRKMAN (Iowa) Feb. 13.—Frank Hueschenberg, 52 years of age, was killed here while chopping down a tree. The tree struck another, was deflected from its course and fell upon the man, breaking his neck. He leaves a widow and six children.

AUCTIONS TODAY
Los Angeles Auctioneers' Association Official Bulletin

AUCTION
Trade Sale
Groceries, Hardware, Graniteware, Crockery
TODAY 10 A. M.
J. J. SUGARMAN, Auctioneer.
230 So. Los Angeles St.

AUCTION
TODAY—11 A. M.
This Beautiful 11-Room Residence in Exclusive
LAFAYETTE SQUARE
1683 Wellington Rd., Corner St. Charles Pl.

A TRULY WONDERFUL HOME—You Must See It!

Drive West on 16th to Wellington; walk 1 block south to property. Drive West on 16th to Wellington.

AUCTION
TODAY—2 P. M.
PICO FRONTAGE
One and One-Half Blocks
EAST OF WESTERN
The most desirable inside vacant lot in this vicinity—48x126.

Pico Blvd., the Greatest Cross-Town Artery in Los Angeles, Extending to the Beaches.

Work Actually Started to Make This 100-foot Boulevard.
At Present, a Thriving Business Center.
—"A Word to the Wise"—
The Greatest speculative opportunity in L.A. Today

Drive West on Pico to property. See Auction Signs. Or take West Pico car to Serrano.

Auction Eliminates the Red Tape of Selling.
C. H. O'CONNOR & SON, Auctioneers
Suite 309, Bank of Italy Bldg., (7th and Olive), 871-061

HARDING & DORNBERG
REAL ESTATE AND FURNITURE Auctioneers
Will sell anything you have and guarantee results. 522 W. 9th St.
PHONE 823-958.

TROTZKY IS SUBJECT OF RED RUMORS

Former Soviet Chief Has Disappeared Since Death of Nicolai Lenin

[BY CABLE—EXCLUSIVE DISPATCH]

RIGA, Feb. 13.—Leon Trotzky has become the "Flying Dutchman" of Russia. Since the mysterious disappearance of the Communist war lord shortly before Nicolai Lenin's death, the soviet newspapers have only mentioned his name once, publishing a short telegram supposedly written from Tiflis.

Despite the fact that Trotzky has been re-elected head of the revolutionary war soviet, and also a member of the soviet of work and defense—of which M. Kamenv has just been elected president, filling the place of M. Lenin—everybody arriving in Riga from Moscow tells of strange reports floating around Russia's capital.

The latest story is that Trotzky never has been in the caucuses, but was exiled to Siberia, where he is now heading a revolution of Siberian military detachments. The soviet legation in Riga denies reports, but admits that the whereabouts of Trotzky is a mystery.

A large batch of soviet illustrated weeklies arrived in Riga yesterday. They are filled with pictures of M. Lenin's funeral, but do not show M. Trotzky's picture, while virtually all the other prominent commisars are grouped around the casket in various positions.

INVESTIGATE PAYMENT OF CITY BONDS

Fresno Treasurer Refuses to Honor Securities Until Approved

[EXCLUSIVE DISPATCH]

FRESNO, Feb. 13.—A virtual deadlock between City Treasurer A. D. Ewing and City Finance Commissioner T. E. Risley developed today when the former not only refused to honor a bond involved in the asserted dual payments of bonds unearthed a few days ago, but announced he would stand suit in the Appellate Court before making the payment.

A certified list already has been prepared by Risley, but it is qualified by an accompanying letter from Oyster & Gardner, accountants, in which "careful scrutiny" of certain bond issues is "recommended" before payment is made by the treasurer.

Ewing will not accept the list with the letter attached, he declared today. Bond No. 33, of the 1910 series, due last August 15, and presented for payment in December with all of the coupons missing, which caused the investigation that uncovered an apparent double payment of $7000 in city bonds, was presented through a local bank to Ewing for payment today.

Ewing refused to honor the bond without a certifiate from Risley that it is a legal claim and has not been paid. He said, however, that he will attempt to locate the original owner and then have the city bring a mandamus action in the Appellate Court against him without cost, in order to get a court decree before it is paid.

WARNED OF DANGERS IN CHINA AREA

Americans Cautioned by Ambassador to Abandon Unnecessary Trips

BY JOHN POWELL

[BY CABLE—EXCLUSIVE DISPATCH]

[Copyright, 1924, by the Chicago Tribune.]

SHANGHAI, Feb. 13.—American residents of the Shanghai district have received instructions issued by the American legation on January 31 to refrain from traveling in disturbed areas of China unless the reason for the trip is very urgent.

In cases where the trips into the interior are considered necessary American residents are urged to notify the nearest consular offices regarding their identity and to obtain from Chinese officials if possible special measures of protection.

This action by the American minister to China, Dr. Jacob G. Schurman, has been taken in view of the recent publication here of outrages upon foreigners in the last eight months. During that time eight were killed and nearly forty kidnaped by Chinese bandits or outlawed soldiers.

CIVIC WEEK POPULAR

Porterville is Carrying Out Helpful Program

PORTERVILLE, Feb. 13.—Enthusiasm continues in Porterville's "civic week" being conducted by service organizations in co-operation with the Chamber of Commerce. C. B. Jackson, superintendent of Fresno waterworks, spoke on relation of the Lions' Club to the Chamber of Commerce, at the Lions' Club program. Ben M. Maddox of Visalia, talked on conservation of water resources of of the State.

The Porterville Improvement Club, the woman's organization, will have charge of the program tomorrow, Paul Flagstone, western representative of the United States Chamber of Commerce, and William Harris, secretary of the Los Angeles Exposition Building, will be chief speakers. At a smoker tomorrow evening plans will be completed for the three-day membership drive next week. Civic topics also will be discussed at the meeting of the Merchants' Association Friday evening. The 17th inst. is civic Sunday.

PROBATION DENIED

HANFORD, Feb. 13.—Judge Short today denied the plea for probation of Manford Reed, ex-city marshal, who was convicted on a burglary charge in connection with a series of robberies of Hanford mercantile establishments.

HOOVER URGES COLORADO PACT

Secretary Tells Stand on Arizona Project

Discusses Feasibility of Dam Locations

Los Angeles Engineer to Testify Friday

[EXCLUSIVE DISPATCH]

WASHINGTON, Feb. 13.—Secretary Hoover of the Department of Commerce was the principal witness before the Arid Lands Committee of the House today on the Swing bill. He discussed the Colorado River pact and said that he hoped that Arizona would ratify the measure now adopted by the six other States, but feared some delay. He favored a dam at Boulder Canyon or Black Canyon rather than Glen Canyon and said that power generated at Glen Canyon, if a dam was built there, could not be transmitted as economically as from the Boulder Canyon or Black Canyon locations. Secretary Hoover did not indorse specifically the Swing bill and in his talk before the committee the all-American feature of the canal was not mentioned.

Congressman Swing finished his remarks and Congressman Raker suggested that the committee, which has no power to send for or examine witnesses under oath, go to the House and get such authority in order to examine some asserted efforts to block this legislation on the part of opponents of the measure.

Chief Engineer Mulholland, builder of the Los Angeles Aqueduct will be asked to testify Friday when the committee again meets, as he is anxious to return at once to Los Angeles.

No report on this measure has yet been made by the Interior Department and none is expected for two weeks or more, as the engineers' commission appointed to advise Secretary Work has not yet completed its investigation and report.

MAN UP FOR SHOOTING

Change of Venue to be Sought For Armenian Prisoner

FRESNO, Feb. 13.—Nazaret Der Torosian, accused by the grand jury with assault with a deadly weapon, is scheduled to go on trial in the Superior Court here today.

Attorneys Douglas A. May and Aram Sorolan announced they would renew a motion for a change of venue of the case, made recently, upon the ground of prejudice against the defendant both because he is an Armenian and because of the circumstances involved in the case.

Der Torosian is charged with shooting W. L. Osterhoudt, Monmouth rancher, when the latter, in company with others, called at the Torosian ranch in an effort to secure his signature to a raisin growers' contract.

CLUBS FOR PRESIDENT ARE ACTIVE

Bodies to Back Coolidge Now Total Almost 100 in Northern California

[EXCLUSIVE DISPATCH]

SAN FRANCISCO, Feb. 13.—Reports received at headquarters in this city of the League of Coolidge Republican Clubs of California show to date an enrollment of almost 100 major coolidge clubs actively functioning throughout Northern California. Of these, three are Congressional district clubs in the First, Sixth and Seventh districts, with headquarters at Santa Rosa, Oakland and Fresno.

Fourteen county organizations are represented by the following counties: Calaveras, Contra Costa, Kern, Kings, Madera, Merced, Humboldt, Monterey, Nevada, San Joaquin, Santa Clara, Stanislaus, Tulare, Yolo.

The complete list of clubs, including local organizations, follows:

Congressional — First District: Walter D. Price, president; J. Emmett Olmsted, secretary. Sixth District: Senator Thomas C. West, president; Charles C. Joyce, secretary. Seventh District: B. E. Knapp, president; Franklin Lowney, secretary.

County — Calaveras: Victor Wilds, president; C. W. Getchell, vice-president; headquarters, Valley Springs. Contra Costa: J. E. Rodgers, president; C. D. Horner, secretary; headquarters, Martinez. Humboldt: S. S. Mitchell, president; Fred J. Moore, secretary; headquarters, Eureka. Kern: W. H. Cooley, president; Mrs. Charles A. Hare, secretary; headquarters, Bakersfield. Kings: J. E. Richmond, president; Mrs. M. E. Bernstein, secretary; headquarters, Hanford. Madera: J. D. Davis, president; E. S. Gray, secretary; headquarters, Madera. Merced: John R. Graham, president; C. R. Roduner, secretary; headquarters, Merced. Nevada: R. W. Rodda, president; Harry Cordell, secretary; headquarters, Grass Valley. San Joaquin: Frank Israel, president; J. R. Cronin, secretary; headquarters, Stockton. Santa Clara: Walter L. Chrisman, president; J. W. Cook, secretary; headquarters, San Jose. Stanislaus: J. W. Hawkins, president; L. B. Carpenter, secretary; headquarters, Modesto. Tulare: C. H. Burden, president; William Harrington, secretary; headquarters, Visalia. Yolo: J. A. Murray, president; George H. Hoppin, secretary; headquarters, Woodland.

LOCOMOTIVE BLOWS UP

[BY A. P. NIGHT WIRE]

AMARILLO (Tex.) Feb. 13.—Two trainmen were killed when a Santa Fe Railroad passenger engine blew up near Lubbock, Tex., early today, and E. R. Foster, roadmaster of the Slaton division, was killed an hour later when run over by a special train en route to the scene of the wreck. The dead trainmen are O. E. Plumlee, engineer, and Tim Cronin, fireman, both of Slaton, Tex.

Escrows
efficiently executed

This bank specializes in the handling of escrow business.

Bring your papers to the Commercial National and you'll get careful attention and satisfactory service from men who thoroughly understand every phase of this important work.

Commercial National Bank
4% on time deposits

Seven Los Angeles locations
S.W. CORNER SPRING & FOURTH
MAIN OFFICE
Pico at Hoover
Main at Pico
Vermont at Francis
Hollywood Blvd. at Cherokee
Wilmington Office—131 W. Anaheim

GLAND IMPLANTATION
to Revitalize and Rejuvenate
CONSULTATIONS FREE HOURS 24 P.M.
Write for Free Booklet, sent under cover, explaining everything
R. L. DORSEY, M.D.

THE GUL-BRAN-SEN!
THE "ACME" OF PIANO EVOLUTION

COMPLETE IN THREE WAYS!

—a piano
—a registering piano
—a reproducing piano
ALL IN ONE

EASY TO PLAY

First: Being all closed up, it looks like and plays like a "regular" piano.

Second: By unfolding the pedals and inserting a music roll, a Registering piano that *registers* your exact touch on the keys, accenting at will, melody and harmony notes as though you had studied music for years. In this way you can play any song roll, either as a piano solo or as an accompaniment, only. And in any key to suit any voice.

Third: In addition to all those features, you may simply press a button, which converts this wonderful instrument into a Reproducing piano. Then you may sit back and listen to the perfect rendition of any piece you like, played as the artist played it.

With this marvelous Gul-BRAN-sen, the WHOLE WORLD OF PIANO MUSIC IS YOURS—either with YOU as the artist or YOU as the AUDIENCE.

COME HEAR IT. IT'S DIFFERENT.

NATIONALLY PRICED

The following prices include Instruction Rolls, Duet Bench, $15 worth of music of your own selection and two years to pay.

Combination REPRODUCING and REGISTERING MODELS.
$772.50 to $927.50

REGISTERING MODELS
$472.50 to $702.50

BABY GRAND
'REGISTERING' PIANO
Now on Display
Be Sure to See It

Martin Music Co.
734 South Hill Phones 882-807—876-654

JANUARY 14, 1924.—[PART I.]

Escrows Efficiently Executed

This bank specializes in the handling of escrow business.

Bring your papers to the Commercial National and you'll get careful attention and satisfactory service from men who thoroughly understand every phase of this important work.

Commercial National Bank

4% on time deposits

Los Angeles locations

S.W. Corner Spring & Fourth

Main at Pico

Head Office—131 W. Anaheim

PLANTATION

and Rejuvenate

HOURS 24 P.M.

REVOLUTION

EASY TO PLAY

USUALLY PRICED

REPRODUCING

REGISTERING

$927.50

PLAYING MODELS

$702.50

GRAND

PLAYERS' PIANO

on Display

Here to See It

SPORTS

The Los Angeles Times

THURSDAY MORNING, FEBRUARY 14, 1924.

STANFORD BEATS TROJANS, 31 TO 23

HOSE AND BOYER STARS OF THRILLING ENCOUNTER

Strong Finish of Cardinals in Last Half of Second Period Gives Visitors Great Battle

BY BRAVEN DYER

Fighting every minute of the game the Stanford University basketball team came back last night and defeated the University of Southern California tossers, 31 to 23, before a crowd of some 2500 spectators who were jammed into the local pavilion like so many well-trimmed sardines. The contest lacked the dramatic element of Tuesday evening's encounter but nevertheless was sufficiently interesting to keep the fans wild-eyed with excitement and dry-throated from continual cheering.

Weakened by the loss of Capt. Campbell, Trojan skipper, who was unable to play due to an injury received the night before, the locals cracked in the second half and after giving the Cardinals a terrific battle were unequal to the task of stopping the rush of the invaders. The Cardinals were not without their troubles, however, for Ernie Nevers, whose huge form had been much in evidence during the first half, went out of the fracas with four personal fouls soon after the start of the second session.

STAGE GREAT RALLY

Stanford was out with a brilliant rally in the final ten minutes of the last half. During the opening ten minutes of this period the two teams had battled along about even, the visitors feeling the loss of Nevers and being unable to get accustomed to their new combination. With the score tied at 18 all the Cards got started. Harry Shipkey came thundering down the court and shot, unmolested. A few seconds later Nip McHose placed the ball in the basket.

Cot Rice made good on a free throw for U.S.C. and got another a second or so afterward when Shipkey fouled him. McHose passed to Shipkey under the basket for a sure shot, making the score 24 to 20. Here Ed Wingard went in for Rice, but the Trojans couldn't stem the tide. McHose got two free throws in a row, putting the count at 26 to 20. Boyer

(Continued on Page 3, Column 2)

Cafe Montmartre

Grand Stafters

Hollywood Blvd Near Highland

Phone 577-189 for Reservations

Tonite

St. Valentine Party

Fancy Dress and Bal Masque

Three Handsome Prizes Will Be Awarded for Three Best Costumes

Fun — Frolic Favors

Occidental College to be Represented in Penn Relay Carnival

PIPAL PLANNING TRIP FOR TEAM

Coach Expects Permission of Faculty Soon

Bengals Would Also Enter in Drake Carnival

Veteran Mentor Has Splendid Array of Stars

Occidental College will send a track team to compete at both the Pennsylvania and Drake University relay carnivals, according to plans announced yesterday by Coach Joseph A. Pipal. Plans for the trip are complete with the exception of securing faculty permission and picking the men for the teams. It is planned to take men capable of taking part in not less than two relays and several special event men in addition. Coach Pipal believes that the securing of faculty permission will not be difficult in view of the good work of the men on their trip East two years ago when they cleaned up two events at the Drake relays.

Pipal has for his one mile four man team Capt. Powers, Spangler, Buckman, Morey, Montgomery, Ellsworth and Argue, the slowest of whom can negotiate one lap in 52 seconds. Argue, Powers, Buckman and Spangler make an unusually fast 880-yard relay team and Powers, Ellsworth, Montgomery and Morey are all good for about 2 minutes in the half mile for a two mile relay team. Pipal expects to take quite a batch of runners and will probably add Goodenough for the pole vault and possibly one or two other special event men.

"MYSTERY" PITCHER'S IDENTITY GIVEN OUT

[BY A. P. NIGHT WIRE]

PORTLAND (Or.) Feb. 13.—The Portland baseball club of the Pacific Coast League today announced the identity of a "mystery" pitcher, signed some time ago by Scout Turner in the East. Intimations that a twirler had been obtained had been given, but his name was withheld until today. The new acquisition is Ed Lennon, aged 24, a right-hander, who has been a free agent. He was formerly with the Bridgeport (Ct.) club of the Eastern League, and last year while with the Camden (N. J.) Independent club, he won twenty out of twenty-four games pitched.

PANCHO VILLA SIGNS TO MEET BUD TAYLOR

[BY A. P. NIGHT WIRE]

CHICAGO, Feb. 13.—Pancho Villa, world's flyweight champion, tonight was matched to meet Bud Taylor of Terre Haute, Ind., in a ten-round no-decision contest at Milwaukee, March 6. The weight will be 118 pounds at 3 p.m.

Villa and Taylor met in a ten-round match here last summer with honors fairly even.

FOUR KNOCKOUTS AT VENICE SCRAPS

The Venice scraps last night were just overflowing with knockouts, the first four lovers taking flights to the Milky Way. In the main event Johnny Weber got the decision over Benny Kilroy. In the semi-wind-up. Benny Marks drew with Joe Rickey. In the special, Billy Afoa knocked out Sailor Shafer in the third round; Kid Dallas put Peter Hennessy away in the first round; Al Thomas jarred Jimmy Fox into a pleasant dream in the third session, and George Parsons sent Bud Leau to Coocooville in the first round. A capacity house witnessed the best night's sport since bouts were given at the Venice Club.

MARKS IS DOLED OUT SUSPENSION

Georgie Ruled Off Canvas for Sixty Days by New York "Commish"

[BY A. P. NIGHT WIRE]

NEW YORK, Feb. 13.—Madison Square Garden, largest metropolitan indoor arena, was suspended today from staging boxing bouts for one week by the State Athletic Commission as a result of the match last Friday night between Pancho Villa, world's flyweight champion, and Georgie Marks of California, which was robbed of its title aspect when Marks entered the ring four and a half pounds overweight.

At the same time the commission suspended for sixty day Marks, his manager, Charley Cook and Frank Churchill, manager of Villa. Marks and Cook were set down for failure of the boxer to make the flyweight limit of 112 pounds, while Churchill was barred for refusing to claim the weight forfeit of $1250 required of Marks.

No action was taken against Villa, but the midget Filipino automatically will be kept inactive, so far as boxing in this State is concerned, while his manager is under suspension. No blame was attached to Villa, the commission explained, it being pointed out that he was simply a victim of circumstances.

Suspension of the Garden, which came as a sensation in boxing circle, was ruled for several reasons. These included a report to the commission that Marks had posted the required $2500 weight and appearance forfeit when he had not done so; alleged failure to take proper measures to notify the public that the fight was not a championship affair after Marks was found to be overweight; and not keeping informed as to Marks's true weight during his training activities.

GOLF GETS SECURE PLACE AT VARSITY

[BY A. P. NIGHT WIRE]

BERKELEY, Feb. 13.—Golf is winning a secure place on the intercollegiate sport calendar at the University of California. About seventy men are practicing for the varsity squad.

Lauren Upson, Stan Haight and Jack Nounan will represent California in the intercollegiate tournament at Del Monte, February 22.

JOHNSON-SMITH BOUT

[BY A. P. NIGHT WIRE]

MONTREAL (Que.) Feb. 13. The proposed ten-round boxing bout between Jack Johnson, former heavyweight boxing champion of the world, and Homer Smith of Kalamazoo, Mich., has been arranged for the 22nd inst.

CUBS SMOTHER CALTECH FIVE

Win by Count of 46 to 24 in Game at Pasadena

Pomona Surprises With Win Over Redlands

Oxy Squelched by Whittier Without a Battle

The University of California at Los Angeles basketball team continued its unbroken winning streak by defeating the California Tech outfit 46 to 24 in the Pasadena Y.M.C.A. gym last night. From the start there was no doubt as to the outcome, the Cubs leading at half-time, 21 to 12. The game was devoid of roughness other than that necessary in the gentle pastime of caging the casaba.

The line-up follows:

Cubs		Caltech
Johns (10)	F.	Brunner (10)
Bezzee (14)	F.	Wordin (7)
Goertz (13)	C.	Baker (3)
Pierce (5)	G.	Maltby
Parker	G.	Smith (1)

Substitutions: McCurty (2,) Scott (1,) Vargus, Shafer (2,) Larabee, Maurer, Johnson, Pyle. Referee, Lawrence.

POMONA 15, REDLANDS 13

[EXCLUSIVE DISPATCH]

REDLANDS, Feb. 13.—Pomona college basketball quintet took the measure of the University of Redlands tonight after a neck-and-neck struggle in the conference race, the final score being 15 to 13. At no time did more than two or three points separate the two teams although Pomona held a lead through most of the game.

Redland's inability to shoot baskets was again the story of defeat. The Bulldogs had more shots than did the Sagehens but failed to sink them. Pomona showed a better defensive team and played a better offense much of the time.

Redlands had the lead the first part of the game but Pomona, by a spurt, ran into the lead with one point and then three. At half-time the score was 8 to 5 in favor of Pomona. Soon after the second half started Redlands had tied the score but could not make the grade for a lead. Pomona had a four-point lead for a second toward the last of the game but Hosegood threw a basket from the side lines and closed the gap.

The scoring was pretty well distributed on both teams.

The line-ups follow:

Redlands		Pomona
Hosegood (4)	F.	Merritt (6)
McGilbra (5)	F.	Lorbeer (5)
Thompson (2)	C.	Lang (1)
Belcher (2)	G.	Jessen (3)
Manning	G.	Robles

Substitutions—Redlands, Brown for Hosegood, Jeffers for McGilbra, Knight for Belcher. Referee, Shaffer.

WHITTIER 38, OXY 10

Whittier played circles around Occidental's weak team at Whittier last night, winning 38 to 10 from the Tigers. It was not until late in the second half that Oxy scored a field goal, the score standing 23 to 1 at half time. Eckles of the Quaker five scored 23 points all alone. Johns and Ranzona, two of the Poets' best placers, were out of the game.

In a preliminary game the Ti-

(Continued on Page 8, Column 1)

George Sisler and Gloomy Gus Henderson

Here is shown the new manager of the St. Louis Browns telling the University of Southern California athletic director a new story. George had to put the soft pedal on the yarn since there were many Methodists present at the U.S.C. basketball pavilion on the occasion of the Stanford-U.S.C. basketball tilt.

SEMIFINALS TODAY AT CORONADO

Surprises Feature Play in Invitational Tourney for Golfers

[EXCLUSIVE DISPATCH]

SAN DIEGO, Feb. 13.—With continued good weather, second rounds of play in the Coronado Country Club's amateur championship today offered further surprises in match results.

In the championship flight, T. M. Meanly upset the dope by defeating Major H. H. Arnold, 4 and 3.. Lieut. Virgil Hine Rockwell Field aviator, won an easy 4-and-3 victory over Commander A. Wicks, of the Navy.

Jess Puryear, a twelve handicap man, defated Roy Pickford, former club champion and a strong contender for the cup, 1 up. Pickford shoots to a four handicap and is considered one of the best local golfers, but Puryear's gross, 73, 1 stroke over par, was too much for him. L. B. Hakes defeated Tom Sharpe, county champion, 2 and 1.

In the semifinals tomorrow, Meanly meets Hine and Puryear plays Hakes. Local golfers predict that Hines will meet Hakes at the finals on Friday over thirty-six holes, with Hine favored to win.

In the defeated eight of the championship flight, G. M. Booker, runner up in the North Dakota amateur championship last year, defeated Commander J. B. Pollard, medalist, in the qualifying rounds of the present tournament, 1 up, in twenty holes, while Charles Delong won by default.

Dr. Scott E. Watson defeated Harry Courtney, the noted baseball player, 3 and 2, and Burt Bates defeated Dr. E. N. Young, 1 up.

In the semifinals of the defeated eight, Booker meets Delong and Burt Bates plays Dr. Watson.

In the first flight, S. T. Murphy defeated W. E. Harper, 1 up, while A. M. Nevin won from A. F. Smith, 2 and 1. Arthur Mathewson defeated A. Stevens, 4 and 3, and Nelson Young won from Tod Bates, 5 and 4.

In semifinals of the first flight, Murphy meets Nevin and Matthewson plays Nelson Young.

Nelson Young is a promising lad, who, although only 16 years of age, is rapidly developing into one of the best local golfers. Starting with a handicap of 1 up in his favor, his 36, even par on the first nine, gave him an easy victory over Tod Bates and sent him into the semifinals of the first flight.

BIG TRACK MEET IS SET FOR MAY 3

[BY A. P. NIGHT WIRE]

CENTRALIA (Wash.) Feb. 13. May 3 has been set as the date for the annual Lewis county interscholastic track meet, to be held in Centralia. Both the grammar and high school athletes will compete. The divisions will be determined by weight this year instead of age, as heretofore.

APPOINT COACH

Archie Nesbit, formerly with the invincible Golden Bear eleven of the University of California, has been appointed head coach of Lincoln High School here.

MASON VICTOR

[BY A. P. NIGHT WIRE]

NEW YORK, Feb. 13.—Harry Mason, English lightweight champion, won the judges' decision over Herb Brodie of New York, after a twelve-round bout.

ANNANDALE TRIMS RANCHO

And Flintridge Loses to Wilshire in Team Matches for S.C.G.A. Title; Women Compete Today

BY CHARLES WEST

With Annandale and Wilshire furnishing most of the excitement matches in the play for the Southern California Golf Association team title took place yesterday, twelve country club teams competing. Annandale and Wilshire turned in unexpected victories over Rancho and Flintridge, respectively, and moved a notch nearer the Los Angeles Country Club team, which heads the list of major clubs, while Flintridge was dragged down a few points, although still retaining second place.

Other matches came out quite as anticipated, San Gabriel's talented team getting a strangle hold on the lead in Group 2 of Class B by submerging the Pasadena Golf Club, 5 to 0, while Virginia and Red Hill were staging a battle for second place in this division, Virginia winning out, 3 to 2. In Group 1 of Class B California defeated Brentwood's ten-man outfit, 3 to 2, while Hollywood and Hillcrest abbreviated their contest, Hollywood winning the only two matches played. The other three will be played in the near future.

WILSHIRE 3, FLINTRIDGE 2

A birdie 3, scored by Scotty Armstrong on the twentieth hole, won a long, drawn-out match for Wilshire at the Flintridge Country Club over Fred Wright and A. C. Thompson, and with it the majority of the day's contests.

Armstrong was paired with Norman Macbeth, and the two had a tough time of it with Flintridge's best combination, their victory being all the more emphatic because it was played on their opponent's home course.

Other results follow: Humes and Chapman (Wilshire) defeated

(Continued on Page 2, Column 3)

CLUB STANDINGS

CLASS A

Club—	W.	L.	P.c.
Los Angeles	12	3	.800
Flintridge	10	10	.500
Annandale	7	8	.466
Wilshire	7	8	.466
Rancho	4	11	.266

Yesterday's Results

Annandale, 3; Rancho, 2.
Wilshire, 3; Flintridge, 2.

CLASS B, GROUP 1

Club—	W.	L.	P.c.
Hollywood	15	2	.882
California	11	9	.550
Brentwood	9	11	.450
Hillcrest	2	15	.117

Yesterday's Results

California, 3; Brentwood, 2.
Hollywood, 2; Hillcrest, 0.
(Other matches not played.)

CLASS B, GROUP 2

Club—	W.	L.	P.c.
San Gabriel	16	4	.800
Virginia	11	9	.550
Red Hill	8	12	.400
Pasadena	5	15	.250

Yesterday's Results

San Gabriel, 5; Pasadena, 0.
Virginia, 3; Red Hill, 2

Phaeton $1825, Coupe $2325, Sedan $2455

Rickenbacker 6

A CAR WORTHY OF ITS NAME

Built and sponsored by men of the highest ideals and incorporating in its design more worth-while, practical, down-to-the-minute features than can be found in any other car, the Rickenbacker 6 RECOGNIZES NO COMPETITION and it truly awakens the keenest desire of possession.

One-third down and the balance in eighteen equal monthly payments, and the further fact that the car is completely equipped—including front and rear bumpers, automatic windshield wiper, transmission lock, windshield side wings, motometer, extra tire and cover, state license fee—all for the advertised price delivered here in Los Angeles, makes it easier for you to own a Rickenbacker.

Open Evenings Until 9—Sundays, 9 A. M. to 12:30

LEON T. SHETTLER CO.

ESTABLISHED 1902

"A Live Dealer Will Sell You a Live Car"

FIGUEROA—16th—Phone 289011

Graduation and Ineligibility Play Havoc With Los Angeles High Athletes

ROMANS WEAK ON CINDERPATH

Graduation and Inelegibility Spoil L. A. High's Team

Sprints and 880 Well Taken Care of This Year

Weights and Distances Lack Capable Athletes

Prospects for a brilliant track team are very slim at L. A. High this year, graduation and ineligibility having done their dirty work and generally ruined Coach Harry Kirkpatrick's cinder prospects.

The sprints have four or five fairly good men. Pete Mazzetti, last year's track captain, is back, and has sprinted around 10:2 already. Bert Darling, also a member of last year's squad, has clicked off the 100 in 10:2, and Silverman, Mathis, Bierlich and Tennis all step the century and furlong in more or less fast time.

The quarter-mile is lacking in good men. Parrett and Fisher are both new at the game and have not shown up well thus far. The 880 has two stars in Jack Lyons and Cameron Millard, both veterans. Both placed in the recent meet with Caltech. Lyons won in something around 2:08, and Millard was close behind.

NO MILERS

The mile, which up to graduation time, was the ray of hope for the Wilshire institution, has been shot to pieces. Don Kline, undefeated save by Plate of Poly last year, left school a few weeks ago. Bishop, who also made a letter in the chest-grinding event, and was considered as good as Kline, is ineligible because of studies. Tommy Seward, who has always run both men a sharp race, and should have completed the squad, is also ineligible.

Kirkpatrick is putting all his time on Cuthbert, Sweeny and Morin now. It is improbable that any of these will cause any great amount of excitement this year.

The field events are also destitute of veterans. Capt. Julian Cain is back for the high jump. Cain copped third honors in the city meet last year and should slip over the 5:10 mark this year. Incidentally Cain is the only veteran out for the hurdles. His best time in the high sticks thus far is 16 flat. There are no other good hurdlers or high jumpers.

GOOD JUMPERS

The broad jump is more or less well taken care of. Earl Mathis has leaped twenty feet, one inch thus far, winning a gold medal in the Oxy winter carnival, and coming within a half-inch of first place in the Caltech affair. Gil and MacCray are also good jumpers.

The discus has Hallock, who will probably cop second consistently, but the shot is without a single veteran.

Altogether the atmosphere in sports in a dark purple color. The Pioneers have dropped their first practice tilt with the Engineers, and will probably be smothered when they meet the U. S. C. frosh Friday.

POMONA NINE STARTS WORK

[EXCLUSIVE DISPATCH]

CLAREMONT, Feb. 13.—With fifteen men in suits baseball season has begun in earnest at Pomona College this week. Capt. Rud Frater, star varsity first bagger, is assuming direction of the Sagehen diamond squad and some first-class early season workouts have been staged on the Schott Field diamond since Monday. Practically all of the old stars, including six lettermen have drawn their suits and a host of new recruits are already trying out for positions and are being shifted from one job to another, giving them every opportunity to make a place on this year's varsity nine.

O'Flynn Again Beaten by Lilt in Tijuana Race

[EXCLUSIVE DISPATCH]

SAN DIEGO, Feb. 13.—Lilt, the J. K. L. Ross sprinter, again defeated Bill O'Flynn today at Tijuana when these two classy steppers clashed in the feature race at six furlongs. As on the last occasion when these horses hooked up, Lilt trailed Bill O'Flynn, which led until the stretch and then got up to win by a nose margin. Lilt was lightly burdened with 94 pounds against 118 for her opponent.

Nayarit was an easy winner in the fourth, having practically no opposition. Little Clair was second and Golden Cup third. Black Shasta, an outsider, came from behind in the stretch with a burst of speed that carried her from seventh place to win by a head from Knighthood. Fighting Cook, favorite, stopped badly and finished last. Summaries:

First race, three furlongs: Not Enough won; Hardsman, second; Milliwick, third. Time :35 4-5.

Second race, five furlongs: Slippery Smile won; Lady Winifrey, second; View, third. Time 1:02 4-5.

Third race, one mile and seventy yards: H. Warren won; Gold Bryan, second; Mint Julep, third. Time 1:46 2-5.

Fourth race, one mile: Nayarit won; Little Clair, second; Golden Cup, third. Time 1:41.

Fifth race, five and one-half furlongs: Little [illegible] won; Faber, second; Brass, third. Time 1:08.

Sixth race, six furlongs: Lilt, won; Bill O'Flynn, second; Sirive Conard, third. Time 1:11 4-5.

Seventh race, six furlongs: Black Shasta won; Knighthood, second; Louanna, third. Time 1:14.

Eighth race, mile and one furlong: Dorius won; Blarney Stone, second; Marsella Boy, third. Time 1:56 1-5.

CONNELLY GETS BY

"One-eyed" Connelly got by Floyd Carleton, manager of the Hollywood Merchants baseball team, at the masquerade dance last Tuesday night. The revelers gave Connelly a big hand, it was reported, and he headed the grand march.

CARD FOR MOHAN

A postal card awaits Earl Mohan at the sporting department of the Times.

Wool O'West Suits Mean Wear—$17.50

—And they mean good appearance and comfort, too, just as every boy who wears one will tell you.

—These Suits are made expressly for the Boys' Store at Bullock's, of high-grade western wool.

—The coats are sports-style, with full belt, inverted pleat in the back, and four handy patch pockets.

Two Pairs of Knickers with Every Suit

—Each pair is fully lined, and all seams are taped and reinforced to withstand boyish activities.

—Wool o' West Suits come in sizes 7 to 17 years—$17.50. The best proof of their value is the number of friends they make for the Boys' Store at Bullock's, Fifth Floor.

Boys' Caps in New Shades—Here at $2.50.

Bullock's Broadway—Hill and—Seventh

"One o'Clock Saturdays"

LICKLEIDER SPEEDY IN TRIAL LAP

Ascot Rider Betters De Palma's Record in Practice Spin

Hurtling his 183-inch straight-eight Duesenberg around the dangerous turns and short stretches at Ascot yesterday afternoon, Fred Lickleider, winner of the opening day's Ascot motor derby, clipped off a lap in 30 4-5 seconds, it was stated last night by officials of the track. This is one-fifth of a second better than the time De Palma made last Sunday when qualifying for the Ascot Helmet event.

"I will lick De Palma next Sunday," predicted Lickleider. "I don't think anyone ever questioned my ability to drive a better race than I drove last Sunday. From now on, I will astound the skeptics, and I will begin by knocking De Palma for at least a touchdown on Sunday."

Horey, it is said, also showed a lap in thirty-one seconds, equalling De Palma's mark, but the brilliant achievement of Lickleider overshadowed what would otherwise have been a sensation among the railbirds.

But the auto speed kings did not completely monopolize the spotlight by any means, for Gene Walker, motor-bike champion, it is declared, duplicated Lickleider's performance, it being the first time that the two-wheelers have been able to even equal even De Palma's marks at Ascot. Walker, who the wiseacres have given more than a even chance to win the five-mile national championship of the M.A.T.A. next Sunday, rode a new machine which he received from an eastern factory yesterday morning. Ray Weishaar, "Curly" Fredericks and Jim Davis were others who uncorked lots of speed.. Ralph Hepburn was not out for practice, being busy helping Tommy Milton prepare the car which "Hep" will drive at Beverly Hills. Hepburn is looked on by many as the man Walker will have to beat on Sunday to retain the five-mile championship which he won last September at Syracuse.

ANNANDALE IS VICTORIOUS

(Continued from First Page)

Hagerman and Coffin (Flintridge,) 1 up. Anderson and Hodge (Wilshire) defeated Maine and Burns (Flintridge,) 4 and 3; Yoakum and Reynolds (Flintridge) defeated Whalen and Woodcock (Wilshire,) 3 and 1; Robbin and Barker (Flintridge) defeated Delect and Cline (Wilshire,) 2 up.

ANNANDALE 3, RANCHO 2

Strengthened by the return of Dr. Paul Hunter, the Annandale golfers trimmed Rancho's representatives in spite of stellar work on the part of the losers. George Von Elm shot a 67, which was largely responsible for the victory he and Dr. P. A. Moulton took from Harlow Hurley and R. E. Hunter, 7 and 5. Par for the Annandale course is 71.

Dr. Hunter turned in an even 70 for his round, in which he and A. D. S. Johnston won from the redoubtable Willie Hunter and H. Hughes, 3 and 1. Willie had a 73 for his afternoon's activities.

Other results follow: H. Ingalls and W. P. Herbert (Annandale) defeated Fred Barber and Boyce Combe (Rancho) 1 up; J. J. Toy and J. E. Heddon (Rancho) defeated C. P. Erdman and Charles Ransome (Annandale) 5 and 4; G. P. Toms and F. E. Chaffey (Annandale) defeated Johnny Mescal and W. M. Peiter (Rancho) 1 up, twenty holes.

CALIFORNIA 3, BRENTWOOD 2

California and Brentwood had it out on the former's links yesterday afternoon, the afternoon's competition bringing out several close matches. A. H. Honey and W. P. Dickenson were taken to the nineteenth green before they could subdue E. R. Hurst and J. Martin of the host club, while Brentwood's other victory came when Martin Leach and E. E. Campbell defeated Dick Smith and W. C. Carrigan on the home green, 1 up. F. M. Slade and J. C. Freud won from H. W. Kirby and W. C. Stranahan of Brentwood, 1 up; C. Leidy and W. E. Sprouse of California trimmed Pick Maule and J. T. Reed of Brentwood, 6 and 5, and J. W. Morgan and Cliff Buck of California won from the visiting combination of Harry Borde and L. P. Ferguson, 5 and 4.

HOLLYWOOD 2, HILLCREST 0

Although three of the five matches scheduled at Hillcrest yesterday had to be postponed, the other two foursomes teed off and had a pair of real battles. Hollywood won both, Richards and Burner defeating H. Mosler and Ad Frankel, 1 up, while Trembly and Neftzel were downing Meyberg and Eikeles, 1 up.

SAN GABRIEL 5, PASADENA 0

San Gabriel scored a grand slam over the Pasadena Golf Club team yesterday at San Gabriel. Arnold Statz and Leon Keller started things off with a 4-and-3 victory over McCook and Behr of the visiting team, and their team-mates followed the good example. Results follow: Jacobs and Bean defeated Engel and Wisner, 1 up; Frank and Getty defeated Wright and Kellogg, 1 up nineteen holes; McCredie and Forsythe defeated E. Losey and McGregor, 2 and 1; Westcott and Cheek defeated L. Losey and Paddock, 5 and 3.

VIRGINIA 3, RED HILL 2

A. C. Holloday and F. W. Hicks of the Virginia Country Club won the deciding match of the day with Red Hill's top combination of Eugene Nixon and C. H. Colladay 1 up on the twenty-first green yesterday in competition on the Ontario club's links. The match was a bitter struggle, neither team having an advantage of more than one hole at any time. Other results follow: Campbell and Combe (Virginia) defeated Neil and Black (Red Hill) 1 up, twenty-one holes; Cody and Foote (Virginia) defeated Larson and Walker (Red Hill) 1 up; Howe and Craig (Red Hill) defeated Hodge and Martin (Virginia) 1 up; Taylor and Gray (Red Hill) defeated Hixey and Mull (Virginia) 6 and 4.

WOMEN MEET TODAY

One match is on the calendar for the team play schedule of the Women's Auxiliary, S.C.G.A., today, Hollywood's feminine delegation journeying to San Gabriel for a series of matches. Midwick was scheduled to play host to Hillcrest, but the players held their match ahead of time in order that members of the teams could go to Del Monte for the Pebble Beach championships, Midwick winning. The Brentwood-Los Angeles contest, slated for today, was postponed for the same reason.

Standings of the various clubs follow:

Team—	Played	Points
Midwick	5	38½
Los Angeles	4	28½
Brentwood	4	20
Hillcrest	4	15½
Hollywood	3	10
California	3	9½
San Gabriel	4	8½
Wilshire	3	4½

RED HILL

The ladies' greens committee of the Red Hill Golf Club announces that tomorrow a tournament will be staged for the women, to which all feminine golfers of the other clubs of the South are invited. The tournament will be an all-day affair. Those who care to come in the morning can secure their luncheon at the club. Tea will be served in the afternoon. The play will consist of best ball foursomes, with a prize to the winners in each foursome.

SENIOR TOURNEY

The fourth annual Pacific Coast seniors tournament will be held at the Midwick Country Club, March 10, 11, 12 and 13. Entries must be in hands of tournament committee at the Midwick Country Club not later than March 8.

First flight, age limit 50 to 54.
Second flight, age limit 55 to 59.
Third flight, age limit 60 to 64.
Fourth flight, age limit 65 and up.

REDLANDS

The form of competition arranged for the Redlands Country Club golfers this week was perfectly fine in theory but for some unaccountable reason did not work out well. In fact so many of the best players made poor scores that they refused to turn in their cards including such as E. B. Pendelton, J. R. Finlay, W. J. Hartzell, J. F. Gore, Raymond Hornby, C. J. Tripp, E. E. Dow, A. T. Gage and F. H. Jackson. The score made by those who did turn in their cards follow:

Name—Power-Paine, 76; Sweeney F.-Harris, 78; Lincoln-Carter P., 80; Humphrey-Cranmer M., 79; Smith F. G.-Miller, 81; Boyd B. M.-Hatch, 80; Eytinge-Peirce, 94.

PROS TO MEET

An important special meeting of the Southern California Professional Golfers' Association has been called for tomorrow night by Jack Malley, president of the organization. The confab will be held at Spalding's, and is due to start at 8 p.m. The S.C.P.G.A. tournament will be under discussion.

GRIFFITH PARK

Mrs. J. S. Thompson won the weekly Maxime trophy tournament yesterday at Griffith Park, having a card of 104-20-84. Second place went to Mrs. Roy Green, 102-12-90, while Mrs. Ike Wentworth, with a card of 103-12-91, won third honors.

OUR 1924 OLYMPIC TEAM

America's Half-Milers Have Always Been Supreme, Can They Keep It Up?

BY BOYD COMSTOCK

Coach Citrus Union H. S. National champions 1912, University of Southern California, Coast champions 1913-14, Field coach Yale University 1923, Author A. G. Spalding's new series of Track and Field Books.

The showing of America in the recently concluded winter sports section of the 1924 Olympic Games came as a rude shock to many optimistically inclined followers of international athletics and in general brought about a feeling that there is no good reason to believe that America will have a sinecure in those branches that have heretofore been landslides for our Olympic teams.

Actually this is a desirable mental reaction for any champion, for it tends to strengthen rather than weaken the morals of the defending title-holder. In this particular instance there is no occasion for the American public to feel downcast over the showing of the American representatives who competed at Chamonix, for, in many respects their showing was neither better nor worse than might reasonably have been expected under the circumstances, and it is not surprising to find that the North countries are still supreme in their own specialties.

WELL REPRESENTED

America always has had fine half-milers as well as sprinters, and quarter-milers, and the performances of our more recent champions support the belief that we will maintain our advantage in this event.

Lon Myers was the first to gain more than local fame at this distance although he is best known as the man who could win championships over any distance from the 100 yards to the mile.

C. H. Kilpatrick of the New York A. C., our second really great half-miler, came into still greater prominence by defeating the best that England could produce and incidentally establishing a world's record that stood for a great many years. This race was held at the old Manhattan Athletic Field, in New York in 1895, the occasion being the first international dual meet between England and America. His time for that race was 1m. 53 2-5s.

The best of our succeeding national champions have closely approached this mark, and one of them, Ted Meredith, surpassed it and set the present world's mark of 1m. 52 1-5s.

SHOULD WIN EVENT

In view of the fact that the Eastern and Middle Western sections have regularly turned out numberless men whose best marks just grazed the standing record, it seems strange that America should not show a greater number of Olympic wins in the 800 meters. As a matter of fact, however, the score now stands four to three, with America on the long end and England as the runner-up.

The first 800 meters Olympic event was held in connection with the Athens games in 1896. The race was won by Flack of England in the mediocre time of 2m. 11s. Four years later, at the Paris games, another Englishman, Tysoe, won the event in 2m. 1 2-5s. Lightbody was the first American to win this championship, his time of 1m. 56s. being the best Olympic mark up to that time. This race was held in connection with the St. Louis games in 1904 and it is only fair to state that many of the countries did not send representatives to that meeting.

Paul Pilgrim of the New York A. C. repeated Lightbody's performance by winning this event at the 1906 Athens games, and also taking first place in the 400 meters. His time of 2m. 1 1-5s. was slower than might have been expected, but as has been pointed out in a previous article, the important thing always, is to win, rather than to establish a record. Often it is a good plan to hold back under these circumstances and play for a good position rather than taking the lead and setting a fast pace.

Sheppard, the American middle-distance and distance champion, won from a fast field in the London meet and incidentally ran the distance in 1m. 52 4-5s., thereby exceeding by more than three seconds Lightbody's record.

In 1912, at the Stockholm games, America scored a grand slam by establishing a record for the event, and by winning second and third as well. It is interesting to note that Meredith's time of 1m. 51.9s was closely approached by Sheppard and Davenport, as both runners were caught in 1m. 52s. flat.

In 1920, at the Antwerp games, the title again reverted to England, with America in the role of runner-up, and although the total score of the English runners showed a commanding superiority over our runners, the competition was by no means a one-sided affair. Hill of England earned his win, but Eby, the University of Pennsylvania runner, a national and intercollegiate champion, made a race of it to the tape, being defeated by a scant distance in the very good time of 1m. 53 2-5s. Rudd, the winner of the 400 meters event, was not far behind in third place, with Mountain, also of England, in fourth place and Scott, the Middle Western record-holder, and Sprott, the California runner, in fifth and sixth places.

EBY WILL TRY

Of the finalists, only Tom Campbell, the Yale runner, remains, and it is probable that he will put all of his efforts toward the shorter 400 meters event. Eby still may be able to run a fair race, but it is doubtful if he will be able to muster sufficient speed to stay with the younger generation of middle-distancers, although he might easily have done so had he remained in active competition. Several of his contemporaries are still going strong—Ray, for instance, made his debut at an earlier period—but these men never have relaxed their hold upon things athletic, and this makes a great deal of difference when the competition is of such a strenuous nature. Scott has not appeared in competition for several years, and the same may be said of Sprott.

The 1920 squad was exceptionally strong, particularly from the standpoint of records. Eby had demonstrated his ability over a period of years and, moreover, had better than average time to his credit. He was a representative of the campaign type of athlete that is most valuable in national or international competition, for he could win against men who possessed better records. His best time at the intercollegiates was 1m. 55 1-5s, while Scott still holds the Western Conference 880 record (around three turns) with a mark of 1m. 53 1-5s. Eby, however, was at the height of his career in 1920, while Scott did his best running in 1916.

ORANGE HIGH FIVE WINS CHAMPIONSHIP

[EXCLUSIVE DISPATCH]

HUNTINGTON BEACH, Feb. 13. The Orange High School basketball team, coached by M. J. Berg, won the Orange League Championship here this afternoon defeating coach Harold Black's Huntington Beach oilgemen 28 to 9. The game was hard fought throughout, the superior team play of the Orange men finally carrying them to victory. The first quarter ended with Orange leading 2 to 0 while at midtime the lead had been increased 11 to 4.

Uncorking a spectacular passing game late in the second period, Coach Berg's cohorts soon piled up a masterful lead forcing ahead rapidly in the closing minutes of play. Durrell, Orange forward, Nichols, center, featured for the winners.

The line-up:

Orange		Huntington Beach
Price (2)	F.	Terry (2)
Durrell (8)	F.	Russell
Nichols (8)	C.	Nichols (5)
Spencer (6)	G.	Nash (2)
Barr (1)	G.	Brewster

Substitutions: Orange, Woodruff for Price (1;) Suffern for Durrell; Brubaker for Spencer (2.) Huntington Beach, Daniels for Russell; Pearce for Nash.

STAGE TRACK MEET AT SAN BERNARDINO

[EXCLUSIVE DISPATCH]

SAN BERNARDINO, Feb. 13.—First high school track event of the 1924 season will be held in San Bernardino Saturday when the athletes of more than twenty Southern California high schools will compete in the First Annual Orange Show Relay Carnival, under the auspices of the National Orange Show.

Invitations have been extended to all the City League schools, and several, including Manual Arts, have already accepted. In addition, Pasadena, San Diego, Santa Monica, Whittier, Fullerton, Anaheim, Chaffey Union, Riverside, Redlands, and many other schools totalling over thirty of the more prominent institutions of Southern California have been invited, and a large majority has signified its intention to enter teams.

FENGLER IS "BIG NOISE" AT BEVERLY

Youthful Racing Driver Turns Course at 121.6 Miles Per Hour

Young Harlan Fengler, winner of the Kansas City championship race last fall, was the high man in practice at the Beverly Hills speed plant yesterday. The baby speed king turned the course at 121.6 miles per hour.

Fengler rode as mechanician with Harry Hartz from the day young Hartz drove his first race at Beverly until the two-man cars with the 183-inch motors were discarded. Bill White of Hollywood purchased a car last spring and nominated Fengler to drive it in the 500-mile race at Indianapolis. Following the Indianapolis race Fengler went to Altoona and Kansas City and broke into the front rank of the racing profession when he won the 250-mile Kansas City race, defeating some of the greatest stars of the speedway.

It is seldom that a speed king breaks out as a winner of a championship race during his first year of competition, but Fengler won his first big race within six months of the day he first took the wheel in competition. The showing of young Fengler last year makes him one of the contenders for championship honors during 1924, and he is starting the season at Beverly Hills Speedway February 24 with bright prospects.

Harlan will be out to win the coming race, but he will also be out to beat his former driver, Harry Hartz, even if he doesn't finish the 250-mile speed battle in first position. While Fengler will be out to beat his old pilot, Hartz in turn will be out to defeat his former tutor, Eddie Hearne, the 1923 champion.

There are to be several other former mechanicians driving against their erstwhile pilots in the February 24 race. Ernie Ansterberg is out to defeat his former driver, Joe Boyer, both being mounted on Duesenberg straight-eight specials. Fred Comer, driving one of the Durant specials, entered by Harry Hartz, is set on defeating Cliff Durant with whom he rode as mechanician for many years.

STUDENTS ASSUME STADIUM SHORTAGE

[BY A. P. NIGHT WIRE]

BERKELEY, Feb. 13.—Associated students of the University of California have assumed the deficit of $529,951.91 on California Memorial Stadium completed last fall, it was announced by Lute A. Nichols, general graduate manager, last night.

A general financing plan, including application of surplus athletic and student body funds, is expected to meet the deficit.

The cost of building the stadium exceeded the original estimates and there is a difference between the cost, which was $1,316,012.63, and the amount raised, $1,063,484.21 of $297,528.42. In addition that portion of the subscriptions not yet collected and due in 1927 has been assumed by the students.

KAMPS TO MANAGE LAKE ELSINORE CLUB

W. A. Kamps, one of the best known hotel and resort managers on the Pacific Coast, has been secured by the Southern California Athletic and Country Club to manage its clubhouse at Lake Elsinore, according to an announcement made yesterday by Walter Hempel, the club's secretary.

PLAYERS REACH PEBBLE BEACH

Most of Feminine Golf Stars on Scene of Battle

East, West and North Are All Well Represented

Par for Course is Cut for Annual Event

[EXCLUSIVE DISPATCH]

DEL MONTE, Feb. 13.—Sixteen of the country's leading women golfers will compete in the championship flight in the Pebble Beach title tournament, which begins Friday. The schedule of play as announced by the tournament committee tonight calls for eighteen holes of match play daily.

In addition to the championship flight the tournament schedule provides for at least four flights of eight to be played at handicap.

More than fifty entries were listed today with the tournament committee, among whom are Marion Hollins, Pebble Beach titleholder; Edith Cummings, national champion; Doreen Kavanagh, State champion, and Mrs. William C. Van Antwerp, Del Monte champion.

Sensational golf will be required to equal or better the women's par for Pebble Beach fixed by the committee. A par of 78 for the course, only six strokes over the men's par of 72, was laid down for women, three strokes below the former woman's par for the course.

While Miss Cummings and Miss Hutchings are expected to be the bright stars of the championship, Marion Hollins will be found playing at the top of her form, and when she is there the former national champion is hard to defeat.

Most of the big contingent of Southern California players, which include Doreen Kavanagh, Margaret Cameron, Mary K. Browne, Mrs. Luther Kennett, Miss Louise Pike, Mrs. H. D. Hammond, former Western champion, Miss Mildred Landreth and Mrs. George Midgely, arrived today. The vanguard of the northern contingent, which includes Mrs. William C. Van Antwerp, Mrs. R. A. Roos, Mrs. Emil Sutro, Mrs. C. F. Ford, Mrs. Max Rothschild, Mrs. Brendt Potter and Mrs. Marion A. Hirschman, reached here Tuesday.

As evidence of the nervousness with which they take the tournament, many of the women from Los Angeles and San Francisco are bringing their own caddies.

BENNY LEONARD AT NEWSBOYS' TONIGHT

Benny Leonard, lightweight champion of the world, will be at the Newsboys' Athletic Club tonight. Benny will referee a bout or two for the newsies and Manager Carlo Curtis has put on a good bill to greet the champion. Joe Schlocker and George Lavigne, two of Los Angeles' leading lightweights, will box an exhibition bout. Several newsboys will battle. Leonard thinks Joe Schlocker and Lavigne two good lightweights and predicts a good future for the two. The newsboys' quartet will sing a few songs for Benny. The public is invited to attend. Every Los Angeles newsie will be there.

SALT LAKE ASKS MUCH FOR MYERS

[BY A. P. NIGHT WIRE]

SAN FRANCISCO, Feb. 13.—The deal between the Salt Lake City and Los Angeles clubs of the Pacific Coast League by which Elmer Myers, pitcher for the Utah team, is expected to go to Southern California in exchange for Lindimore, a second baseman, is reported still in the air. The trade may fall through according to gossip, because Salt Lake wants a pitcher in addition to the infielder as value for husky Myers.

Actual size of the PANATELA the finest 10¢ cigar you can buy in America

"After all, nothing satisfies like a good cigar."

The cigar smoker's greatest problem is solved—*at last!*

The long, graceful Robt Burns *Panatela shape* (full Havana filler) is now sold throughout the country at ten cents.

Standardized manufacturing and enormous production make it possible to offer this high quality at so low a price.

A General Cigar Co. National Brand

Robt Burns

The PANATELA 10¢

Uniform in high quality with the PERFECTO at 2 for 25¢ and the foil-wrapped INVINCIBLE at 15¢ straight

?
$200.00
Can You Use It?
CORONA-PACIFIC TYPEWRITER CO., Inc.
533 S. Spring St.
871-315 Los Angeles

BUMPER-TALKS
Visibility
Bill
The Stewart BUMPER SHOP
1355 So. Flower St.

"I. Longo"
Men's Tailor

THE GREEN MILL, INC.
Starting Feb. 21, 1924
"OLIVE ANN ALCORN"
Premier Danseuse

…gar smoker's
…t problem is
…—at last!

…dized manufactur-
…ormous production
…ossible to offer this
…y at so low a price.

[M]idwick Four Plays Tomorrow

[L]OCALS TACKLE [C]AVALRY SQUAD

[Army] Riders Arrive for Two Tough Matches

[Local] Team to be Sent Against Visitors

[Both] Outfits Play Again Sunday Afternoon

[illegible] of the United States [illegible] is called the cavalry [illegible] is fortunate enough to [illegible] various speedy nags [illegible] our midst preparatory to [illegible] the Midwick Country Club [illegible] in matches tomorrow [illegible] afternoon. The rough [illegible] of the Army are here with [illegible] intention of pulverizing [illegible] local outfit mainly by am[illegible] their swift chargers which [illegible] to be the finest ever allotted [illegible] of Uncle Sam's stables.

[illegible] J. Bross is in command [illegible] Eleventh Cavalry aggregation [illegible] has with him four other [illegible] namely Capt. J. T. Pierce, [illegible] C. Gibbs, Lieut. S. M. [illegible] and Lieut. C. L. Conlon. [illegible] is the commanding officer [illegible] the regiment and is a polo [illegible] as well as a rider of [illegible] experience.

[illegible] Carleton Burke has not [illegible] the local team to go against [illegible] invaders. It will be a low [illegible] and therefore Teddy [illegible] Pedley, Arthur Per[illegible] Burke will in all probability [illegible] out of the clash. They [illegible] Sunday, however. Jerry [illegible] J. A. Wigmore, Harry [illegible] Will Rogers are pretty [illegible] to get into tomorrow's encounter.

[illegible] Army teams have made [illegible] in the turf sport during [illegible] past few years and with [illegible] of better horses now [illegible] splendid game. The low [illegible] Midwick team will have a [illegible] time with the invaders.

[illegible] game will be played on [illegible] field and will start [illegible] o'clock.

[CARDINAL]S SMOTHER CALTECH FIVE

[(Continued] from First Page)

[illegible] nosed out the Whittier [illegible] 17 to 17. Captain Archer [illegible] Poegreens doing most [illegible] damage.

[illegible] of the varsity tragedy [illegible]

[illegible]

[CITY] DISPATCHES [SIGNED] CONTRACT

[BY A. P. NIGHT WIRE]

[SAN] FRANCISCO, Feb. 13.—Bob [illegible] who umpires traffic for the [illegible] police department during [illegible], has sent word he is [illegible] his signed contract for [illegible] season with the San Francisco [illegible] club of the Pacific [Coast] League.

[illegible], former University [of] California hurler, has signed [with] the Oakland Coast League [illegible] has been keeping in [illegible] by working on his par[illegible].

[POMO]NA FRESHMEN TO FACE POLY TEAM

[EXCLUSIVE DISPATCH]

[CLAREMONT], Feb. 13.—In their [illegible] meet of the season the [illegible] college freshman tangle [with] Los Angeles Polytechnic's [illegible] cinderpath athletes on the [illegible] oval Saturday afternoon.

PARIS GARTERS
…CAN TOUCH YOU
…for a …sh pair?

CHAMPIONS AND CHANCE

THE STORY OF THE WORLD'S GREATEST FIGHT PROMOTER

BY TEX RICKARD

Chapter XXVII

HOW TO MAKE A MILLION DOLLARS

(Copyright, 1924, in United States and Great Britain, Cuba, Japan and South America by North American Newspaper Alliance. All rights reserved.)

Since taking over Madison Square Garden and turning it into sort of a boxing mecca, I have promoted, in round numbers, 130 fights. To see those fights the boxing fans have paid into the box office $9,709,887.19. This, I am told, is far in excess of anything any one man has ever attempted in sport. That, however, was not as much profit to me as you might think. I simply have handled an enormous amount of money.

For those 130 fights I paid in Federal and State taxes $1,312,659.22. In addition to the Federal tax on amusements, you know, the State of New York levies a tax on boxing as it does on theaters and movie shows. It does not tax baseball and football.

The tax on boxing was a part of the Walker law when it was adopted to legalize boxing. Among other things a boxing commission has to be supported. The commission though, serves without salary.

Out of these fights I have paid the boxers a little more than $4,600,000.

Apparently that would leave a profit of two or three million dollars, but that is not true. The casual spectator does not stop to consider the enormous expenses incurred in operating a place like the Garden. In the first place we have to sacrifice interest on the money invested before we start. By merely leaving it in a bank we could get four per cent without risk.

To make it as simple as possible let me explain that, in round numbers, it costs $1500 a day to operate the Garden. That expense goes right on whether we have any fights or not. We use it for boxing about six or seven months only. So, you can see that I must make a profit of at least $10,000 a week out of the attractions to prevent a loss. And we must keep up a supply of attractions. That is not so easy.

Between times we run in such things as the six-day bicycle race, the rodeo, the circus and many varieties of shows. It is hard pulling.

IT'S HARD TO SIGN 'EM UP

Our main support, of course, is boxing. Right now the situation looks gloomy. Our greatest difficulty is in getting the champions to fight.

There are many who seem to believe that a fighter cares more about money than he does about his title. I only wish that were true. As a matter of fact the boys cherish those titles so that they are quite willing to sit back in smug satisfaction. Many of them would rather lose money than risk the loss of their titles.

As one of the sporting writers expressed it a few weeks ago, they are like the old negro who was met on the streets of Louisville by a white man friend.

"Say, Sam, want to make a quarter?" the white man suggested.

"No, sir, not me,' replied the darkey. "I already got a quarter."

Through my efforts at staging fights for them I have made some of these boxers as rich as some of the smaller bankers. They are quite content to sit back with what they've got and take it easy. They don't want to risk those titles.

But to get back to the finances of the Garden, for a moment. A fair estimate of what fighters cost is 50 per cent. That is, the fighters will receive about 50 per cent of the gate receipts. Out of the remaining 50 I must pay all the expenses of attendants, rent, advertising and the general machinery. This also takes in the cost of the preliminary bouts and the Federal and State taxes. Even if 30 per cent is left, other expenses eat up most of it.

GLUE THEMSELVES TO TITLES

The odd thing about the present situation is that money no longer serves as a lure. Occasionally criticism and circumstances smoke a champion out and make him defend his title but even then it is usually necessary for the contender to sacrifice practically all of his claim to a share of the gate receipts. Harry Greb, for instance, had to do that to win the middleweight championship from Johnny Wilson. Mickey Walker was in a similiar fix when he defeated Jack Britton.

Looking the field over it seems that Jack Dempsey is the only one at whose title anybody can have a shot. It takes a lot of money for that though.

Unless the champions show more desire to defend their titles the boxing game is sure to take a bad slump. It may be that our method of making money for the boxers has spoiled them.

Everybody wants to see a champion in the ring. They are willing to look at others but unless the biggest men in a sport show themselves often the interest is bound to dwindle. After all it is the opportunity of seeing a world's championship change hands that draws people into the Garden or any other place.

Last December a young man, a writing friend of mine, dropped in to see me with the request that I give him the recipe for making a million dollars. He assumed that I had made a million. In a half-joking way, and half-serious, too, I told him:

"Making a million is easy if you sit down and think things out right. Folks want amusement, and they've got the money to pay for it. They love fighting. Give them the right kind of fights and they will pay high for them."

Of course, the catch is that few people can think things out right, and some times it is impossible to furnish the right kind of fights. At my friend's request I then wrote down the following recipe, which I really think would work in any kind of business:

TEX'S RULES FOR SUCCESS

"(1.) You have to learn the psychology of folks. You must give them their entertainment their way, not yours.

"(2.) You have to spend money to make money, though you may not always have it to spend. But you can establish credit. Folks can get credit on big ideas—if they're honest ideas and the man is honest.

"(3.) When you put one thing across big the rest is easy—if you don't let down in the class of stuff you give the public.

"(4.) You have to be something of a mind reader, a visionary, but not a dreamer. You have to put your stuff in concrete form and make it stick.

"(5.) If you see you are going to lose you have to take your loss, that's all. You must never welch. Many a show has cost me big money that could have been saved by calling the show off. That would have made the public peevish and in the end I would have lost a dozen times as much in future confidence as on that one venture.

"(6.) There is no monopoly on brains in the world. Everyone with good common sense, honesty, a will to go through with things, imagination, a sense of humor and the ability to take a rough turn with a smile, can make a lot of money. Maybe not a million. That's a lot of money. But making a million or just making money is all the same."

Luck plays a big part in any venture. To my way of thinking luck about breaks even. I was never afraid of taking a chance, and as long as I was taking one I decided it was just as well to take a big one. Anyway, I always made up my mind I'd make good, and that if I didn't I would be the only one to lose. The thing that hurts most is to have others lose money that they have risked on your efforts. It never hurt me much to lose my own money. That's why I like to take my big chance alone.

TROJANS BOW TO STANFORD

(Continued from First Page)

missed out on a pair of free throws, but came back almost immediately with a beautiful long shot from the side of the court.

CARDS CONFIDENT

With less than two minutes to go the Cards were very sure of their lead, refusing to stall. Instead the visitors went out and made two more field goals, one a phenomenal side-arm throw by Steele and the other a heave by McHose from directly under the basket. The Card center converted a free throw soon after and the gun sounded as Kenny Boyer sank a free shot for the losers.

The first half was full of thrills. The Trojans got off to a fine start as the game opened, Boyer sinking two baskets in quick succession. Each team held the lead from time to time, but the Stanford aggregation got away and lead 11 to 8 until just before the close of the half, when Gene Dorsey got a swell shot from one side and Rice plunked in a free throw, making the count 11 to 11 at the end of the period.

BOYER AND McHOSE STAR

Kenney Boyer and Nip McHose were the individual stars of the evening's entertainment. The Stanford captain played a wonderful game in the second half, getting four field goals and a pair of foul shots. He converted four out of four tries from the foul line during the tilt. Boyer was the life of the locals. He never gave up fighting and was knocked silly in the middle of the second half after a collision with Steele. He accounted for 15 markers, three of the points being free throws.

Harry Shipkey disported himsefl creditably for Stanford, stopping many a Trojan rally and frequently carrying the ball down the court to pass to McHose. Dorsey and Hawkins did all they could to win the game, but had to resort to offensive tactics with Campbell gone and the result wasn't so good for the U.S.C. defense. Cot Rice got six out of nine free throws.

SOMETHING TO LEARN

Both the Trojan and Cardinal rooters have something to learn about sportsmanship. While the U.S.C. section was going through a cheer the Stanford side of the pavilion indulged in sarcastic remarks and long wails. Later, when Nevers was put out of the game, the Trojans rose as one man and cheered themselves red in the face, presumably feeling that the Cardinal player got what he deserved for bumping into Campbell the night before. However, the play in which Campbell was injured could not possibly be called a foul as both men were after the ball, but Nevers, being the bigger, was rather naturally looked upon as the aggressor.

The preliminary encounter went to the Trojan frosh, 22 to 16, Alhambra High being the loser.

Varsity line-ups:

Stanford (31.)		U.S.C. (22.)
McHose (18)	F.	Boyer (15)
Nevers (7)	F.	Rice (6)
Steele (3)	C.	Gerpheide
Shipke (3)	G.	Dorsey (2)
McBurney (2)	G.	Hawkins

Substitutions—U.S.C., Winsard for Rice; Stanford, Steffan for Nevers.

Scoring—Field goals, McHose, 6; Nevers, 2; Steele, Shipke, McBurney, Boyer, 6; Dorsey.

Referee, Davis; umpire, McCord.

STANFORD AGAIN

[BY A. P. NIGHT WIRE]

BERKELEY, Feb. 13.—The University of California freshman basketball team was defeated here tonight by the Stanford University freshman quintet, 29 to 22.

WES BARRY PACKS AROUND DARK LAMP

Wesley Barry, film juvenile, is said to be "toting" a black eye as a result of a friendly wager that he could outpoint so-and-so in a boxing match at Warner Brothers Studio.

Wesley, although outshining George Washington in "George Washington, Jr.," which comes to the Clune Broadway next week, admitted that his opponent was too much for him.

CHRYSLER

The Chrysler Six Is Coming

Next Sunday the Chrysler Six—the most important new car of the year—will be shown for the first time in this territory.

The first exhibition of this phenomenal new car has been eagerly awaited.

Motorists will be given every opportunity to examine this widely discussed quality light six, and to test its unprecedented abilities.

The Chrysler
Pronounced as though spelled, Cryſsler
Six

The Man In Lower Ten

By MARY ROBERTS RINEHART

COPYRIGHT 1924
BY McCLURE NEWSPAPER SYNDICATE

The story thus far:

Laurence Blakeley, lawyer, in partnership with Richard McKnight, goes to Pittsburg with the forged notes in the Bronson case to show to John Gilmore, steel magnate, grandfather of Alison West, whose rapscallion father was a friend of Bronson, the same Miss West in whom McKnight is interested. At the station a woman asks him to get her a lower berth. He gives her lower 11. His own is lower 10. Blakeley goes to the smoker and, when he goes to his berth, he finds it occupied by a man in a drunken sleep. The porter puts him in No. 9. He can't sleep and goes to the vestibule for air, and runs into a woman with bronze braids. He finds a torn telegram—"ower ten, car seve—" "Lower ten, car seven" is supposed to be his berth. He wakes in the morning to find his bag with the forged notes and clothes stolen and others in their place. But he has blundered into berth No. 7 in the night when he came back from the vestibule. However, nine, his supposed berth, is empty. The man who occupied it was named Sullivan. And the man in lower ten, Simon Harrington, chief purchasing agent for John Gilmore, is found murdered. Blakeley is cross-examined by the conductor, and the evidence seems very much against him. Hotchkiss, a little man who is doing some amateur detective work, pulls a blood-stained bit of gold chain out of the sealskin bag left by the man who stole Blakeley's clothes. Things look black for Blakeley, when the train is wrecked by the second section. Blakeley's arm is badly injured. A girl in blue helps him away from the burning wreck. She tells him she is Alison West. They pass the tall, dark woman who had occupied lower eleven, by the roadside. A woman, hurrying to the wreck, sends them to her home for breakfast. Alison goes upstairs to wash her hands and afterward seems preoccupied. At home again, Blakeley finds, in Alison's bag, which he has unwittingly carried with him, a chain, from which is missing a section just like the blood-stained bit found on the train. Hotchkiss says the man who reserved lower seven came from Cresson, where Alison West came from. Johnson, a detective, keeps track of Blakeley. At a moving picture show he sees a picture of the doomed flier just before the accident and sees a man in his clothes jump from the train. McKnight and Blakeley go to the scene of the moving picture and find that the man who jumped from the train recuperated at the farmhouse where Alison and Blakeley had breakfast. He left pieces of a telegram which, pieced together with those Blakeley found on the train read: "Man with paper (in) lower ten, car seven. Get (them.") At a restaurant Blakeley sees Bronson and Mrs. Conway, the woman he had last seen cowering by the roadside after the wreck. She is angry at his refusal to turn the forged notes over to her if he recovers them.

XXVII—McKNIGHT'S THEORY

I confess I was staggered. The people at the surrounding tables, after glancing curiously in my direction, looked away again.

I got my hat and went out in a very uncomfortable frame of mind. That she would inform the police at once of what she knew I never doubted, unless possibly she would give a day or two's grace in the hope that I would change my mind.

I reviewed the situation as I waited for a car. Two passed me and on the first one I saw Bronson, his hat over his eyes, his arms folded, looking moodily ahead. Was it imagination? Or was the small man huddled in the corner of the rear seat Hotchkiss?

As the car rolled on I found myself smiling. The alert little man was for all the world like a terrier, ever on the scent, and scouring about in every direction.

I found McKnight at the Incubator, with his coat off, working with enthusiasm and a manicure file over the horn of his auto.

"It's the worst horn I ever ran across," he groaned, without looking up, as I came in. "The blankety-blank thing won't blow."

He punched it savagely, finally eliciting a faint throaty croak.

"Sounds like croup," I suggested. "My sister-in-law uses camphor and goose grease for it; or how about a spice poultice?"

But McKnight never sees any jokes but his own. He flung the horn clattering into a corner, and collapsed sulkily into a chair.

"Now," I said, "if you're through manicuring that horn, I'll tell you about my talk with the lady in black."

"What's wrong?" asked McKnight lanquidly. "Police watching her, too?"

"Not exactly. The fact is, Rich, there's the mischief to pay."

Stogie came in, bringing a few additions to our comfort. When he went out I told my story.

"You must remember," I said "that I had seen this woman before the morning of the wreck. She was buying her Pullman ticket when I did. Then the next morning, when the murder was discovered she grew hysterical, and I gave her some whisky. The third and last time I saw her, until tonight, was when she crouched beside the road, after the wreck."

McKnight slid down in his chair until his weight rested on the small of his back, and put his feet on the big reading table.

"It is rather a facer," he said. "It's really too good a situation for a commonplace lawyer. It ought to be dramatized. You can't agree of course; at least, not to having Alison brought into publicity which is out of the question. You say she was at the Pullman window when you were?"

"Yes; I bought her ticket for her. Gave her lower eleven."

"And you took ten?"

"Lower ten."

McKnight straightened up and looked at me.

"Then she thought you were in lower ten."

"I suppose she did, if she thought at all."

"But listen, man," McKnight was growing excited. "What do you figure out of this? The Conway woman knows you have taken the votes to Pittsburg. The probabilities are that she follows you there, on the chance of an opportunity to get them, either for Bronson or herself.

"Nothing doing during the trip over or during the day in Pittsburg; but she learns the number of your berth as wou buy it at the Pullman ticket office in Pittsburg, and she thinks she sees her chance. No one could have foreseen that that drunken fellow would have crawled into your berth.

"Now, I figure it out this way: She wanted those notes desperately—does still—not for Bronson, but to hold over his head for some purpose. In the night, when everything is quiet, she slips behind the curtains of lower ten, where the man's breathing shows he is asleep. Didn't you say he snored?

"He did," I affirmed. "But I tell you—"

"Now keep still and listen. She gropes cautiously around in the darkness, finally discovering the wallet under the pillow. Can't you see it yourself?"

He was leaning forward, excitedly, and I could almost see the gruesome tragedy he was depicting.

"She draws out the wallet. Then, perhaps she remembers the alligator bag, and on the possibility that the notes are there, instead of in the pocket-book, she gropes around for it. Suddenly, the man awakes and clutches at the nearest object, perhaps her neck chain, which breaks. She drops the pocket-book and tries to escape, but he has caught her right hand.

"It is all in silence; the man is still stupidly drunk. But he holds her in a tight grip. Then the tragedy. She must get away; in a minute the car will be aroused. Such a woman, on such an errand, does not go without some sort of a weapon, in this case a dagger, which unlike a revolver, is noiseless.

"With a quick thrust—she's a big woman and a bold one—she strikes. Possibly Hotchkiss is right about the left-hand blow. Harrington may have held her right hand, or perhaps she held the dirk in her left hand as she groped with her right. Then, as the man falls back, and his grasp relaxes, she straightens and attempts to get away. The swaying of the car throws her almost into your berth, and, trembling with terror, she crouches behind the curtains of lower ten until everything is still. Then she goes noiselessly back to her berth."

I nodded.

"It seems to fit partly, at least," I said. "In the morning when she found that the crime had been not only fruitless, but that she had searched the wrong berth and killed the wrong man; when she saw me emerge, unhurt, just as she was bracing herself for the discovery of my dead body, then she went into hysterics. You remember, I gave her some whisky.

"It really seems a tenable theory. But, like the Sullivan theory, there are one or two things that don't agree with the rest. For one thing, how did the remainder of that chain get into Alison West's possession?"

"She may have picked it up on the floor."

"We'll admit that," I said; "and I'm sure I hope so. Then how did the murdered man's pocketbook get into the sealskin bag? And the dirk, how account for that, and the blood stains?"

"Now what's the use," asked McKnight aggrievedly, "of my building up beautiful theories for you to pull down? We'll take it to Hotchkiss. Maybe he can tell from the blood stains if the murderer's fingernails were square or pointed."

"Hotchkiss is no fool," I said warmly. "Under all his theories there's a good hard layer of common sense. And we must remember, Rich, that neither of our theories include the woman at Doctor Van Kirk's Hospital, that the charming picture you have just drawn does not account for Allison West's connection with the case, or for the bits of telegram in the Sullivan fellow's pajama pocket. You are like the man who put the clock together; you've got half of the works left over."

"Oh, go home," said McKnight disgustedly. "I'm no Edgar Allan Poe. What's the use of coming here and asking me things if you are so particular?"

With one of his quick changes of mood, he picked up his guitar.

"Listen to this,' he said. "It is a Hawaiian song about a fat lady, oh, ignorant one! and how she fell off her mule."

But for all the lightness of the words, the voice that followed me down the stairs was anything but cheery.

"There was a Kanaka in Balu
did dwell,
Who had for his daughter a
monstrous fat girl—"

He sang in his clear tenor. I paused on the lowerfloor and listened. He had stopped singing as abruptly as he had begun.

(Continued in Tomorrow's Times)

[Copyright, 1924, by the McClure Newspaper Syndicate.]

TENNIS ON IN FULL SWING AT POMONA

[EXCLUSIVE DISPATCH]

CLAREMONT, Feb. 13.—Sagehen tennis followers are anxiously following the progress of practice matches being staged on Pomona College courts between various varsity team members in preparation for the opening of the conference tennis season. The Hands twins, David and Darwin, have been playing a great game of late as well as Walker Gabbert, fourth man on the Pomona varsity.

Capt. Peterson has been improving his style of play and is looking better each day of practice and will be ready for the opening onslaught with Southern Branch raqueters next week. In a recent tourney between the varsity and frosh teams the varsity won by the decisive score of 7-0.

JOHNNIE MAURUS IS AFTER MAT CONTEST

Johnnie Maurus, claimant of the Coast lightweight wrestling title, is in quest of a mat contest with some strong-muscled individual now in these parts. Maurus, who for the past five years has been instructor at the Olympic Club of San Francisco, is now batting for Walter Miller at the Los Angeles Athletic Club.

A CHUCKLE FOR EVERYBODY

THE HUMAN ZOO By C. D. Batchelor

Copyright, 1924, by Public Ledger Company

A LITTLE GIRL WHO KEPT ON PLAYING

THE GUMPS—RIGHT IS RIGHT

© 1924 by Chicago Tribune

PANTOMIME A Study in Chairs J. H. Striebel

Copyright, 1924, Associated Editors

GASOLINE ALLEY A Big Day for Skeezix

WINNIE WINKLE, THE BREADWINNER: *Here's Your Hats—What's Your Hurry?*

© 1924 Chicago Tribune

ALONG FIGUEROA STREET Did You Ever Know It to Fail? By

REG'LAR FELLERS By Gene Byrnes

Copyright, 1923, by The Bell Syndicate, Inc. Trade Mark Reg. U. S. Pat. Off

Puddinhead is on the Defense

(Copyright, 1924, by The Bell Syndicate, Inc.)

HAROLD TEEN—POP APPLIES THE SILENCER

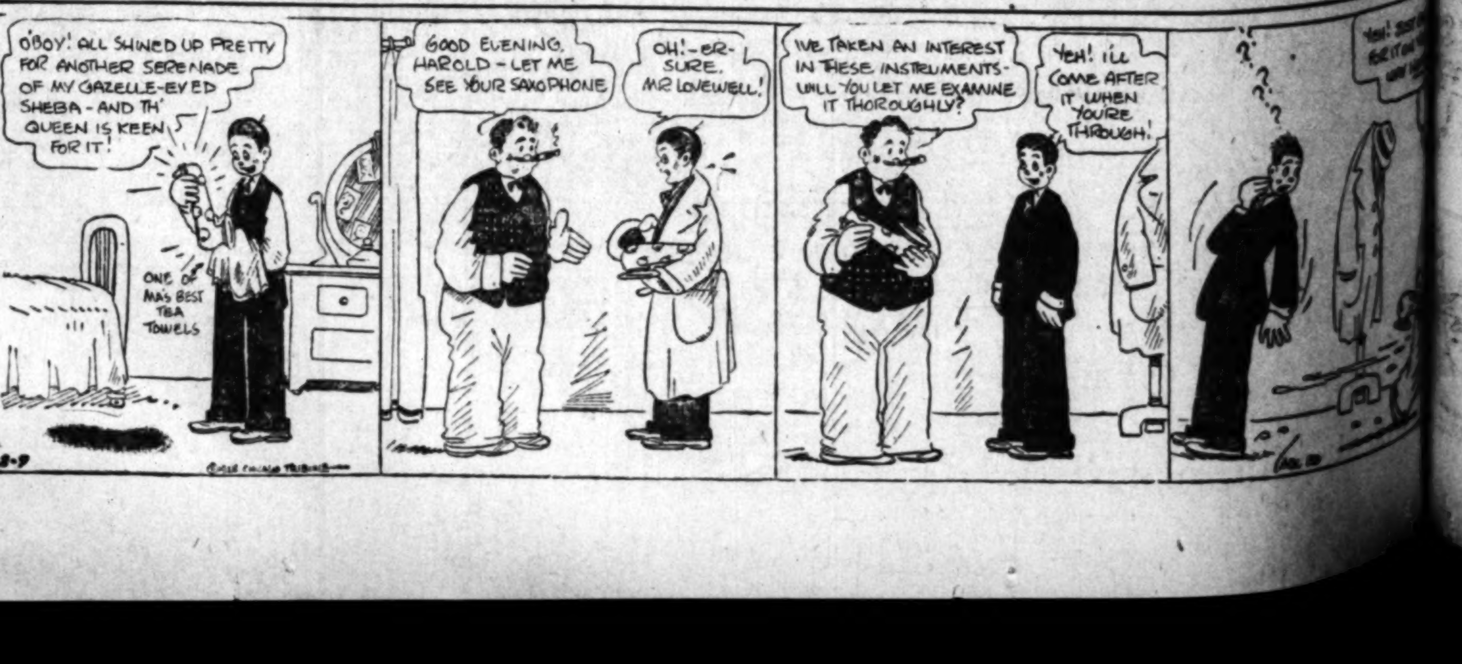

THE REAL Theodore Roosevelt

AS TOLD IN THE PRIVATE LETTERS OF

Maj. Archie Butt,

Aide and Intimate of "T. R."

Copyright, 1924, by Doubleday, Page & Co

CAPT. BUTT TO HIS SISER-IN-LAW

(This Letter Continued From Yesterday)

Everybody is wondering why the Corbins subscribed $10,000 for the Taft campaign fund. Mrs. Corbin, who was Edythe Patten, is rich, but not wealthy enough to throw away $10,000 without adequate return. Of course, Gen. Corbin has always played high stakes and has usually won. The general supposition is that Mrs. Corbin wants the Court of St. James for the General, or even Berlin, and that $10,000 is a cheap price to pay for it, but it would not be cheap if the General has to resign from the Army to accept it or any other post of honor under the Taft administration. He is drawing the pay of a Lieutenant-General retired, and there is a law that prevents him from holding two offices at the same time.

FIRST TO USE PULL

However, Gen. Corbin is not as dark as he is painted. His chief offense is that he has succeeded in methods which since his days of promotion have become far more common and which no longer take the Army by surprise. He was the first to secure preferment in the Army by political pull, but since then the system is one which has to be taken into consideration whenever an officer figures on his future.

Many seem to think that all the Pattens subscribed to the amount, as they are very ambitious socially, and having reached everything in Washington worth having socially, they now sigh for other worlds to conquer . . . They were so bitter with the General at the time of his marriage to Edythe that none of them would speak to him. They have learned to like him very much since and star him on all occasions. If he can make the Cabinet or be sent to England, France or Germany they will never cease to refer with affection to their "brother-in-law the Ambassador," etc.

CAPITAL WATCHES

I see nothing incongruous in putting him in the Cabinet, for he is a very brainy man, and I have never seen anything but what was honorable and upright in his character. He conducted the whole of the Spanish-American War, and if it had gone badly for us he would have been given all the blame, yet there has always been an effort to rob him of the credit due him.

But whatever opinions there may be about him there is but one regarding her—that she would adorn any post she would find herself in. She is especially fitted for the role of "Madam la Ambassadress." It will be interesting to watch the cards fall, and the publication of this $10,000 subscription of the Corbins will cause the pack to be scanned even more eagerly than otherwise here in Washington.

Well, good night, as ever,
Your affectionate brother,
ARCHIBALD.

CAPT. BUTT TO HIS SISTER-IN-LAW

WASHINGTON, Nov. 25, 1908.

Dear Clara:

I have just come from the unveiling of the Sheridan statue, having been there since half-past two. I lunched at the White House, only a Prof. Jordan, Mr. Malcolm Donald and the sculptor, Mr. Gutzon Borglum and myself being guests.

Before we had finished lunch Col. Bromwell and Commander Sims of the Navy came to accompany the President, and he was in an ugly humor at having to leave lunch, for Gen. Corbin had told him if he got there by 3 o'clock he would be in ample time, whereas, as I told him before he sat down, the exercises begin at 2.30. The President, Mrs. Roosevelt and Col. Bromwell went in one carriage, and Sims, Borglum and I in the other. We met the party at the entrance and while waiting must have been photographed a dozen times, for they snapped us with big cameras every time an Ambassador came by.

The exercises were very long and for the most part very tiresome. Immediately back of me was the Austro-Hungarian Ambassador and his wife and other members of the diplomatic corps. During Gen. Horace Porter's speech I was much amused at the Baroness, who was dressed in velvets and furs and who was evidently very warm. She kept murmuring from time to time:

"Oh, mon Dieu, mon Dieu, fait me mourir ce soir."

EXERCISES TIRESOME

The speech was unnecessarily long and the President was getting frightfully impatient when it finally came to a close. Gen. Corbin had to eliminate his speech altogether.

Mrs. Sheridan, who looked young and pretty enough to be the daughter instead of the widow of the man they were unveiling, was there dressed in a garnetcloth gown and a hat to match. Lieut. Sheridan pulled the string that caused the flags to fall and there was quite a cheer from his father's old comrades when he stepped on the platform. He looks very much like his father, which is a matter of great delight to his family. Mary Sheridan, the oldest daughter, and the twin girls sat with their mother also, and were becomingly gowned in colors. Just why I thought they would be in dark colors I do not exactly know. Mrs. Sheridan does not look a day older than the twins and is quite as fascinating as she is pretty and piquant.

Mrs. Herbert Wadsworth came late with a new attache of some embassy and the Patten sisters were also in evidence. While the President was reviewing the troops Mrs. Fairbanks sat with Mrs. Roosevelt and seemed quite as chatty as if it were a common thing for them to sit tete a tete.

Mrs. Ellis's entrance created some extra attention as she is known to be a great friend of the Tafts and calls the President-elect "Will," and will be one of the kitchen cabinet in the next administration. It is interesting to see the additional importance certain persons take on when some intimate friend or relative comes into power. It is natural, of course. Mrs. Ellis is a sweet, charming woman and made her way very rapidly into what was best socially almost immediately upon her arrival here from Cincinnati. She now becomes one of the "Ins," and some who have been very important for the last four years become the "Outs." As Gibbons often said, it takes a special mind to follow the shifting changes of the "isms" and the "wasms" in Washington.

FACTORS DEVELOPED

This administration had developed two factors heretofore unclassified in former administrations. The kitchen cabinets have given place to the Tennis Cabinet and to the Incense Swingers.

Every now and then I hear jokes passed about the Incense Swingers, and the other day I made inquiry of Gen. Clarence Edwards of just what was meant by the Incense Swingers. He said that as yet I had not been put among them, but he feared from signs he saw in me that I would be soon somewhere in the second or third row, anyhow.

The Incense Swingers are made up largely of the New England element, possibly more the Harvard type, who are supposed to stand around the President as acolytes do about a priest and swing incense at him and about him, while the center figure stands with his skirts outspread to receive the laudation.

Among the chief Incense Swingers are the Beekman Winthrops, the Pinchots, my good friend Billy Phillips, Secretary Garfield, Assistant Secretary of State Bacon, and, in fact, that small coterie who never think the President makes a mistake, and who believe, moreover, that he cannot make a mistake. It is the type of New Englander who murmurs always when you are telling anything to one of them:

"Perfectly wonderful. Isn't it marvelous? How extraordinary!"

JOLLY IN MORNING

When the President came into his office this morning there were several Incense Swingers waiting for him, I being one among them, and I fear I am getting to be "of them," too. He was in a good humor, but he usually is in the morning. He says that the normal time for a normal man to be in a good humor is the morning, and if he is not it is a sign that he is a heavy drinker or else possesses an abnormally bad temper if not a perverse one. He looked over his list of engagements and read them aloud. As he came to "12:30—Dr. Booker T. Washington," he looked up and with that quizzical smile of his, said:

"How fortunate for you, Archie, that it is not 1:30. I might add that it is equally fortunate for me. The last time this distinguished citizen was here it was nearer 1:30, and I did not know for some time after whether I would be quartered or hung."

Adios. As ever, Your affectionate brother,

ARCHIBALD.

[To be Continued Tomorrow.]

"Uncle Joe" Is Strong Booster for Coolidge

[BY A. P. NIGHT WIRE]

DANVILLE (Ill.) Feb. 13.—"I believe that Calvin Coolidge should be and will be nominated as the Presidential candidate of the Republican party," "Uncle Joe" Cannon declared today. "He is first a thorough Republican, a fearless man, determined to fulfill his duty to the people of this country, regardless of consequences to any individual or to any particular interests."

INDEPENDENCE MISSION SIZE IS UNSETTLED

[BY CABLE AND ASSOCIATED PRESS]

MANILA, Feb. 13.—The question of the size of the independence mission which soon is to be sent to the United States is a subject of extended discussion in political circles here. Some leaders desire that not more than six persons be sent; others advocate the sending of a large number. The mission is to continue before Congress the Filipinos' plea for independence. It will sail next month.

CHINESE ORGANIZE EDUCATIONAL CLUB

[BY A. P. NIGHT WIRE]

SACRAMENTO, Feb. 13.—A group of Chinese who reside in San Jose today filed with Secretary of State Frank C. Jordan articles of incorporation of the League of Nations Club. It is stated that the purposes of the club are to "educate and Americanize foreign born members" and "to encourage and inspire confidence in each other." The directors are Duck Young, Hop Sam and John Get Wong.

SHAMROCK SKIPPER DEAD

[BY CABLE AND ASSOCIATED PRESS]

BRIGHTLINGSEA (Eng.) Feb. 13.—The death was announced today of Capt. Robert Wringe, yachting skipper. Capt. Wringe commanded Sir Thomas Lipton's Shamrock I and Shamrock III in the races for the America's cup in 1899 and 1903, respectively.

Studebaker

A LEAP-YEAR PROPOSAL

Miss Studebaker—I know you love me, dear. This is Leap Year. Why not accept me now for your own?

Mr. Motorist—This is not so sudden, for I have been wanting you for a long time. You are beautiful, economical and dependable.

A HAPPY AFFAIR

The Studebaker family is a happy one. The divorce rate is the lowest on record. When you ride in a Studebaker you will understand why.

We urge you to drive a Studebaker Six on a test. Telephone us when and where to send Miss Studebaker to you.

PAUL G. HOFFMAN CO. INC.

Figueroa at Pico Street | 6116 Hollywood Boulevard
150 West Jefferson Street | Inglewood, 240 N. Market

LEAP YEAR IS A STUDEBAKER YEAR

Praised by Great Artists

Lester GRAND

"The Home Grand—a Musician's Piano"

Intelligent comparison will disclose the many superior qualities of the Lester Grand.

The design of the Lester is simple and artistic and conscientious construction makes for remarkable stamina and durability.

The Lester Grand is equipped with Wessell, Nickel & Gross action—an action found only in the highest priced pianos.

View and hear the Lester Grand at the seven Platt Music Stores any day or evening.

Price $795

Two years, or Longer to pay.

Phone 873-171

PLATT MUSIC CO. OPEN EVENINGS 620-622 S. BROADWAY SEVEN STORES

231 S. Western Ave. — 6614 Hollywood Blvd.
901 Temple Street — 114 So. Pacific Blvd.
2200 Brooklyn Ave. — Huntington Park
334 Pine Ave. Long Beach

Established 1859

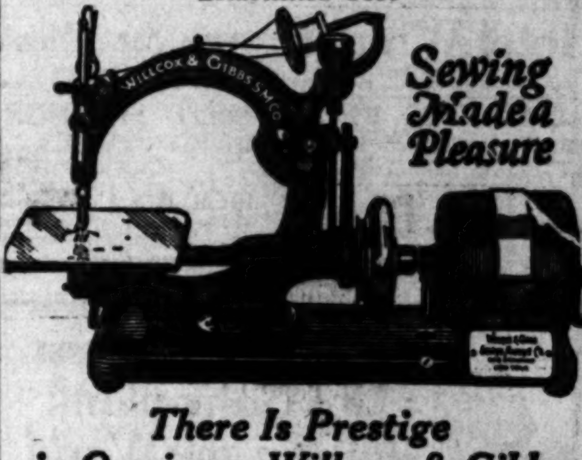

Sewing Made a Pleasure

There Is Prestige in Owning a Willcox & Gibbs

A home is known by the sewing machine it keeps. And it is true that the Willcox & Gibbs is found almost universally in the fine old families of the land. You can take real pride in owning a Willcox & Gibbs Portable Electric.

Yet it costs but little more than ordinary machines and can be bought on pleasant payment plan.

After all, why not have the very best? You buy a sewing machine but once.

This machine has 16 original features. NO BOBBINS TO WIND. No tension to adjust. Triple strength stitches. Sews anything, any speed. Free home trial. Free sewing lessons. Old machine in trade.

Please send full information on trial offer, free sewing lessons and special terms.

Name ....
Street Address ....
City ....

THE ABOVE MACHINE ALSO SUPPLIED FOR HOMES NOT WIRED FOR ELECTRICITY

Willcox & Gibbs Sewing Machine Co.

825 WEST SEVENTH STREET

Phone 872-057

716 South Hill Street

Courtesy — Service

ROSE BUSHES

25c Each

Two-Year-Old Field Grown

Less Than Half Price

Larger Sizes 35c

RED Bushes—American Beauty, Baby Rambler, Black Prince, Etoile de France, Meteor, Crimson Queen, Crusader, Baby Erna Teschendorff, Crimson Chatnay, Ragged Robin, Ulrich Brunner, General McArthur, Gruss an Teplitz, Hadley, Hooser Beauty, Edward Mawley, George Dickson, Red Radiance, Red Cochet, General Jacqueminot. Climbing—Cherokee, American Beauty, General McArthur, Gruss an Teplitz, Reine, Marie Henriette, Papa Gontier, Souv. de Wooton, Paul's Scarlet, Hoosier Beauty, Crimson Rambler, Hadley.

YELLOW Bushes—Lady Hillingdon, Perle des Jardin, Mme. Butterfly, Irish Fire Flame, Etoile de Lyon, Yellow Cochet, Betty, Duchess of Wellington, Mrs. Aaron Ward, Mrs. A. R. [illegible] Ophelia, Sunburst, Yellow Cecil Brunner. Climbing—[illegible] Lady Hillingdon, [illegible] Allen Richardson.

WHITE Bushes—Frau Karl Druschki, White Cecil Brunner, Angeles, Bride, Kaiserine A. Victoria, White Maman Cochet, British Queen. Climbing—Cherokee, White Cochet, Kaiserina, Frau Karl Druschki.

PINK Bushes—Johnkur, J. L. Moch, Killarney, La France, Mme. A. Chatney, Mme. Caroline Testout, Maman Cochet, Radiance, George Anrenda, Duchess of Albany, Henriette, Captain Christy, Winnie Davis, Frank W. Dunlop, Duchess of Brabant, Pilgrim, Irish Elegans, Antoine Revoire, Premier, Rose Pink Cecil Brunner, Cecil Brunner, Columbia, Clara Watson, Rosemarie, Mrs. Charles Russell, Prince de Bulgaria. Climbing—Madame Cochet, Cherokee, Killarney, Cecil Brunner, Bridesmaid, Bell Siebrecht, Mme. Caroline Testout, Winnie Davis, My Maryland.

L. A. Rose, 50c to 75c. Out of City Orders 10c Extra for Postage.

L. A. ROSE COMPANY

B-12 Grand Central Public Market

316 South Hill Street, Los Angeles.

HILL ST. ENTRANCE. HILL ST. ENTRANCE.

The Times Free Information AND Resort Bureau

CORNER FIRST AND BROADWAY

is for the accommodation and benefit of persons seeking interesting routes of travel, desirable hotels and rest, recreation and recuperation at the seashore or in the mountains. Particulars are furnished by competent attendants and by correspondence to the general public regarding rates and attractions of railroad and steamship lines, hotels and pleasure and health resorts. Descriptive circulars and transportation literature are kept on hand for inspection and distribution. This service is absolutely free. Literature may also be obtained at the Times Branch Office, 621 South Spring Street. Phone: Metropolitan 0700.

MAKE YOUR RESORT AND HOTEL RESERVATIONS

FREE OF CHARGE AT The Times Information and Resort Bureau— Times Bldg., First Street and Broadway— —or— The Times Branch Office—621 So. Spring Street.

Resorts

NEWPORT—BALBOA

WHERE WINTER SEEMS LIKE SUMMER

Bathing — Boating—Fishing—Golf. Cottages—Bungalows—Apartments for rent. PAVED ROADS ALL THE WAY. $1,500,000.00 just spent in public improvements.

STRATFORD INN, DEL MAR, CALIF.

ON THE SANTA FE RAILWAY AND COAST HIGHWAY 25 MILES NORTH OF SAN DIEGO

Open air tepid salt water plunge—Pier fishing—Golf, tennis and other diversions—beautiful grounds—all home comforts—American plan—table unexcelled—Folders. Times Information Bureau or write for folder and rates.

SNOWBALL EXCURSION

WASHINGTON'S BIRTHDAY AT LAKE ARROWHEAD

$23.00 ALL EXPENSES SPEND 3 DAYS IN THE SNOW

BOB SLEIGHING—SKATING—SKIING—TOBOGGANING—SNOW SHOEING For Reservations Peck-Judah Travel Bureau—732 So. Spring St.

REDLANDS-WISSAHICKON INN

A Family Hotel in An Orange Grove

Rooms En Suite with Private Bath. Telephone Redlands Exchange 459.

FOUND—AT SWITZER'S

Hotel Windermere, Santa Monica

GILMAN'S RELIEF HOT SPRINGS

LAGUNA BEACH IDEAL WINTER RESORT

Steamships

The Longest Gang-plank in the World

You walk up the gang-plank at the edge of New York—and you are in France! Yes, as completely in France as if you were promenading a Parisian boulevard or enjoying the cuisine of the famous Parisian hotels. It would seem that your trip to France started six days earlier—that the gang-plank at Pier 57, North River, had its other end in France—the longest gang-plank in the world.

FRENCH LINE

NEW YORK · PLYMOUTH · HAVRE · PARIS

"PARIS," March 12, April 2 "FRANCE," May 21, June 18

Leisurely crossings, big, comfortable, one-class liners. Attractive rates. Minimum cabin fare, $120

Local French Line Agents, 680 Montgomery St. and 159 Sutter St., San Francisco, or Local Agents.

FAST EXPRESS SERVICE

TO NEW YORK BY SEA VIA PANAMA CANAL AND HAVANA

Direct Connections and Low Fares to SOUTH AMERICA and FLORIDA

Fifteen refreshing days, on mighty ocean liners. Highest transatlantic standard of food and service.

SAILINGS FROM LOS ANGELES: Feb. 18 KROONLAND; Mar. 3 FINLAND; Mar. 24 MANCHURIA

$250 up · $150 up · $100 · $125 and up

INCLUDING MEALS AND BERTH. Apply to Security Building, Los Angeles or any Authorized Steamship Agent

CHECK YOUR AUTO WITH YOUR TRUNK

PANAMA PACIFIC LINE

$1000 AROUND THE WORLD

EUROPE—HONOLULU—SOUTH AMERICA

D. F. ROBERTSON 714 Hibernian Bldg. 4th and Spring

NEW MEXICO

American Securities Co. 629 Story Bldg.

SOUTH AMERICA

Regular sailings from ENGLAND to BRAZIL and ARGENTINE by large, fine steamers. THE ROYAL MAIL STEAM PACKET CO. THE NELSON LINES

SOUTH AFRICA

From England by UNION-CASTLE LINE 570 Market St., San Francisco, or Local Agents

NOT GUILTY IS PLEA OF CLARK

Trial is Set for March 11 After Arraignment

Skull Discovery Adds to Schick Mystery

Lie Detector Used Again by Investigators

[EXCLUSIVE DISPATCH]

SAN DIEGO, Feb. 13.—Edward Drew Clark today pleaded not guilty to an indictment charging him with the murder of G. E. Schich, San Diego capitalist, more than a year ago. Clark was arraigned before Superior Court Judge Luce. His trial after a lengthy argument by counsel, was set for March 11.

Today brought new developments into this outstanding mystery of the year. Two women found the skull of a man in a gunnysack on a vacant lot in Chula Vista. They brought it to the Sheriff's office, but Deputy Sheriff William Buck, who is in charge of the search for Schick's remains, could not identify it. The lower jaw was missing and only two teeth remained in the upper.

The lie detector, under the tutelage of Leonard Keller of Los Angeles worked valiantly all day to bring about a solution of the mystery. It was placed on Mrs. Schick, wife of the missing man. She talked to it for several hours.

"We are highly satisfied with her story," Asst. Dist.-Atty. C. Guy Selleck said afterward.

Mrs. Mae Drew Clark, wife of the principal suspect in the case, also fell prey to the machine. She was examined under it several days ago. The officials wished to check her on several statements made at that time, they said.

But after her examination today they remained silent as to any statement for publication.

Clark will not be asked to resubmit to further questioning inasmuch as his attorneys, Arthur L. Dorn and Archie C. Shreve have strenuously protested against its use. It is expected that Mr. Keller will complete his work here tomorrow.

DIVORCE DECREES MAY BE INVALID

Italian-Jugo-Slav Pact May Endanger Legality of Fiume Separations

ROME, Feb. 13. — Thousands who have gone through the famous Fiume divorce mill are wondering if their decrees are valid after the ratification of the Italian-Jugo-Slav Treaty.

Lawyers are worried over the impending loss of business, as it will henceforth be impossible for Italians to sever their marriage bonds in Fiume, inasmuch as no divorces are allowed in Italy. Fiume divorces varied in price from $200 to $400, including a good hotel room at Abbazia and a tip to the court ushers. Some fancy divorce actions ran up to $5000, which was the top price.

Cotton Profits Result in More Acreage Sowed

[EXCLUSIVE DISPATCH]

PHOENIX, Feb. 13. — The gin yards of the Salt River Valley are reported almost clear of cotton bales for the crop of cotton shipped almost as fast as ginned. With the shipments were included a large quantity of Pima that had been held for a year or more, mainly an extra staple approximating two inches in length. Very little ginning remains to be done, from the clean-up of the 100,000 acres that were planted to cotton in the valley. The spot prices were more than satisfactory, reaching to 35 cents for the medium staple Acala, and shipping promptly followed production. A large part of the shipments first were compressed, with a resultant saving in freight.

As both yeild and prices were remunerative, the farmers are going into cotton more deeply than before. Despite bank remonstrances and rising rental charges, there is probability that about 140,000 acres will be in cotton this season, compared with about 180,000 in the peak year. Most of the planting, which will start in April, will be of Acala, Mebane and similar varieties. Some Pima will be planted, with expectation of need for the staple from New England mills that prefer it to the Egyptian types.

NEW FRUIT MARKETING ASSOCIATION FAVORED

NORTHWESTERN GROWERS LOOK INTO METHODS USED BY CALIFORNIA EXCHANGE

[BY A. P. NIGHT WIRE]

SACRAMENTO, Feb. 13.—After a conference with officials of the California Fruit Exchange yesterday and this morning and getting first-hand assurance of the satisfaction of deciduous fruit growers of the Sacramento Valley in their dealings through that organization, members of the Northwestern Fruit Growers' Commission appointed by the Washington State Chamber of Commerce to study co-operative marketing organizations in California, looked with favor today on the formation of a co-operative fruit growers' association for Pacific Northwest fruit raisers.

The Wenatchee, Yakima, Hood River and Walla Walla valleys are represented on the commission, as are the bankers of Portland, Or.

John W. Langdon, member of the commission from Walla Walla, Wash., declared following the commission's conference with George W. Cutter, president; J. L. Nagle, manager, and Fred W. Reed, head of the standardization department of the California Fruit Exchange today that if conditions were found to be the same among the co-operative citrus fruit organizations of the southern part of California as they are with the deciduous growers of the Sacramento Valley, there will be no question as to action of the commission favorable to the formation of a northwestern growers organization.

Langdon found especial reason to praise the California Fruit Exchange because of the lessening of the costs of operation and the securing of supplies through its methods.

PRINCE SENTENCED ON DEBT PROTESTS

[BY CABLE—EXCLUSIVE DISPATCH]

PARIS, Feb. 13.—Prince Michael Murat, sentenced by default to two months in jail for his failure to pay a clothing bill to a fashionable London tailor, appeared in court yesterday to appeal the case. The Prince said he had no knowledge of the proceedings being taken against him, and asserted that his whereabouts was known to all Paris society, and if the law officers had used his present address instead of the old one the papers would not have declared he had skipped from the country.

FARMER HANGS SELF

Feared Operation, but Didn't Worry About Death

CEDAR RAPIDS (Iowa) Feb. 13.—James Cansky, 55 years of age, retired farmer, did not fear death, but he did fear an operation.

Physicians informed him that he would be forced to go to a hospital and submit to the knife, which, it is said by friends, worried him.

So Cansky went to the basement of his home and hanged himself with a wire rope. His body was found by his wife several hours later.

Introducing Hi Yackey

The former president of the defunct bank was arrested here today by Hi Yackey, State agent of Iowa.—[Omaha Bee.

BACKERS OF McADOO TO MEET SOON

Parley on Monday Will Consider Effect of Oil Case on Candidacy

[BY A. P. NIGHT WIRE]

CHICAGO, Feb. 13.—A national conference of McAdoo supporters, representatives of labor, farmers "and other liberals" to consider the availability of the former Secretary of the Treasury as a candidate for the Democratic Presidential nomination was called tonight to meet in Chicago next Monday.

"The means you propose for ascertaining whether the present partisan attacks upon you have in any degree lessened the demand for your candidacy is the surest method that can be devised," Judge David Ladd Rockwell, national director of the McAdoo campaign, said in a letter to the candidate acknowledging the latter's suggestion that such a conference be called.

In addition to avowed supporters of the McAdoo candidacy, invitations will be extended to "representative progressives" outside the Democratic party, and spokesmen of labor and the farmer.

Mr. McAdoo requested the conference "to consider and determine whether or not the fact that an honorable professional service rendered by me to a client, but having no relation whatever to the oil leases now under investigation by the Senate committee, is prejudicial to my leadership in the cause of progressive democracy."

WOULD DELAY WORK ON MALONE PROJECT

INTERESTS INVOLVED FAVOR HOLDING UP UNTIL 1926 ON DAM JOB

[BY A. P. NIGHT WIRE]

SACRAMENTO, Feb. 13.—That different interests involved want to put off contrsuction work on the Malone dam project on the Stanislaus River until January, 1926, was brought out here today at a hearing before the State Division of Water Rights.

A statement to the effect that the applicants for water rights preferred to wait until that time before beginning the construction of the dam and other works was made by Attorney J. Hancock of Stockton.

The proposed dam would be 210 feet high and would create a vast reservoir in both Calaveras and Tuolumme counties for the storage of water for irrigation and power purposes. The estimated cost of the project is $3,500,000.

The Division of Water Rights has on file a number of written protests against the project, but no one appeared at the hearing today to further oppose the scheme.

The Oakdale and South San Joaquin irrigation districts favored the project and the members of the boards of directors of these two districts attended today's meeting to support the water applications before the division.

The effect of the hearing would be to clear the way for final action on the application by the State Department.

SURVEY IN PROSPECT

Whittier is Planning Adjacent Industrial District

[LOCAL CORRESPONDENCE]

WHITTIER, Feb. 13.—Looking forward to establishing an industrial district adjacent to Whittier, the local Chamber of Commerce has appointed a committee that is co-operating with the representatives from the Santa Fe Springs Board of Trade in obtaining a survey.

Negotiations have been entered into with H. R. Kenney of Los Angeles to furnish the chamber with such a survey, in order that facts and figures may be presented to prospective manufacturers and industries looking for locations near Los Angeles.

This survey will include requirements, such as the supply of water, power, fuel, labor conditions, transportation, natural resources, developed and undeveloped.

The proposed site for the survey is at Santa Fe Springs and Los Nietos.

Resorts

Catalina

round trip from Los Angeles $3.10

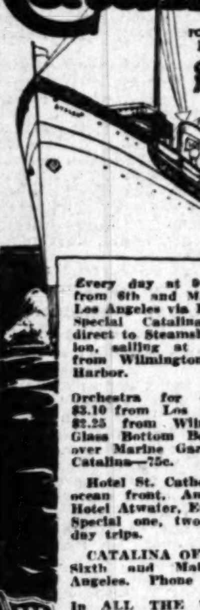

Every day at 9:00 a.m. from 6th and Main Sts., Los Angeles via P. E. Ry. Special Catalina trains direct to Steamship Avalon, sailing at 10 a.m. from Wilmington, L. A. Harbor.

CATALINA OFFICE, Sixth and Main, Los Angeles. Phone 872-961.

IN ALL THE WORLD NO TRIP LIKE THIS

Pinecrest Mt. Resort, Cal.

Offers for winter months

Furnished housekeeping bungalows with fireplaces and plenty of fragrant pine wood, and grocery store for all food supplies. For reservation address J. N. Baylis, Agt., San Bernardino, Calif.

Visit YOSEMITE NATIONAL PARK

Open all year, most beautiful now. Invigorating days for "YTS" motor tour of Yosemite Valley. Railroad excursion fares. Ask for folder.

YOSEMITE TRANSPORTATION SYSTEM 511 So. Spring St. Los Angeles Tel. 825-022

Superb Routes of Travel

For Railroad information call Metropolitan 2000 Southern Pacific

San Francisco Hotels

A Home Away From Home. Nearest to Everything. A Modern Fireproof Building. CARTWRIGHT HOTEL. 524 Sutter Street, above Powell, one block from Union Square. San Francisco. 150 ROOMS. All with Bath. Rates $2.00 and up. Ideal Location. Management of F. F. LEISEN.

Steamships

To San Francisco or San Diego

YALE or HARVARD! of course

ROUND TRIP FARES: Los Angeles–San Francisco $22.50; Los Angeles–San Diego $6.00

LOS ANGELES–HONOLULU S. S. Calawaii Sails Sat., Feb. 16

Los Angeles Steamship Co. 517 S. Spring.

ROUND SOUTH AMERICA Tours

Special Reduced Rates

EBRO - - - - - Mar. 1

PACIFIC LINE

The Pacific Steam Navigation Co. 570 Market St., San Francisco, or local Agents.

Steamships

1000 miles of SMOOTH SAILING—on your European trip

Steaming down the majestic St. Lawrence—the shortest way to Europe—you enjoy nearly 1,000 miles of quiet water before you reach the ocean.

Our modern, roomy, Mono-class (one class) liners, cruiser-built, are increasingly popular.

Canadian Pacific standards of service.

It is advisable to make early reservations.

Ask for full information.

Canadian Pacific

W. McIlroy General Agent—Passenger Department 605 South Spring St. Tel. 863-993 Los Angeles

CUNARD ANCHOR ANCHOR-DONALDSON

CANADIAN SERVICES

Office, 501 Market St., San Francisco.

The SUN-MAID Limited

To FRESNO and SAN FRANCISCO. Thru the Heart of California's "Sun-Maid" Raisin District.

Motor Transit Stages

AUSTRALIA NEW ZEALAND

Union Line of New Zealand VIA TAHITI AND RARATONGA

Canadian-Australasian Royal Mail Line VIA HONOLULU AND SUVA

Across the Atlantic

FRANCE ENGLAND GERMANY

UNITED AMERICAN LINES (HARRIMAN LINE) Joint Service with HAMBURG AMERICAN LINE

Times Want Ads

Dollars in service for pennies in cost.

Put a MALTED MILK in your pocket. A Wonderful Food Candy

Can Your Pocket Hold a Glass of Malted Milk? PROBABLY NOT

But it can hold a bag of delicious and nutritious

MALTED MILK CANDY

Something entirely new, but as delicious as any candy you ever tasted and TWICE AS NICE

Buy this new food candy at—

Paulais

Dine with Paulais. Three Places: 741 So. Broadway, Ambassador Hotel, Wilshire at Western, and now Building in Hollywood.

Las Moradas Apartments

"Your Apartment Your Own"

Here Is a Description of The Finishing of Each Apartment

Walnut finish on Southern Gum; the walls will be hand painted on canvas. Hardwood floor over concrete base in Living Room, Dining Room and Bedrooms. The Kitchen, Bathrooms, Breakfast Room and closets finished in the most approved modern manner—tiled floor and wainscoting in the bathroom. Large French windows, solid cast hardware throughout and many other refinements.

And Still It Costs Less To Buy

Whether you buy or rent, you have certain definite expenses. In Las Moradas, figuring—daily maid service, light, heat, water, gas, refrigeration, telephone, elevator service, housekeeper, janitor, porter, manager, gardener, insurance, taxes, maintenance and supplies, the total amounts to less than in a detached home.

If you should purchase the $14,000 apartment, which would probably rent for $300 a month, you would pay $3500 down, $3500 in six months and the balance in equal monthly payments of $32.40, with interest at 7%.

Altogether, everything included, you will find a very definite saving through purchasing in Las Moradas.

Handsome Brochure Upon Request.

Las Moradas Apartments PARK W. COWAN Rossmore and Rosewood Aves. Office 112 North Larchmont Blvd.

COOKING—HEALTH—HOUSEKEEPING

These are some of the subjects covered in the booklets issued by the United States Government. The Los Angeles TIMES Washington Information Bureau secures them for readers, charging nothing except postage. Watch announcements every day of so in the TIMES.

Refrigerators. Ice Cold F… These "Summ…

125 Ty… of Quality Refr…

Insulation · Finish · Size and S… · Price

$18.75 to $8…

Convenient Cred…

Barker Bros. Complete Furnishers of Successful Homes. BROADWAY, BETWEEN SEVENTH …

DO YOU W… $20 FOR DRIVING GOLF BAL…

BOYS' CONTEST · GIRLS' AND WOMEN'S · MEN'S CONTEST

Mountain View Count… Suite 604—714 So. Hill. Telephone—Metro. 0319

Refrigerators

Ice Cold Food For These "Summer" Days

Cool, crisp, fresh from the refrigerator—this is the food that tempts when the summer sheds this summer heat! And in this balmy climate, where summer lingers twelve months of the year—there is no time when a refrigerator is not an essential part of the household equipment.

Trying to do without ice is a false economy that only results in less appetizing meals and wasted food. The small daily cost of ice is easily counter-balanced by the more attractive and more healthful food served.

125 Types

of Quality Refrigerators

Barker Bros.' Refrigerator Department offers an unusually broad selection of refrigerators. A size—style—price—for everyone! You have only to see the display to find the model suited to your needs. Come in and let us show you the possibilities for your choice.

Insulation

The crucial point in a refrigerator! The better the insulation—the more effective the refrigerator. Sheet cork insulation is the highest type with granulated cork almost as satisfactory. The celebrated ten-wall insulation and the less expensive six-wall type are well known and effective.

Finish

The refrigerator case may be porcelain-white enamel or golden oak and finished inside either with a one-piece porcelain lining or 3-coat white enamel.

Size and Style

Here it is a matter of taste. Top-lift, front or side icer—in practically any size as may best fit your needs.

Price

125 styles—125 prices—You are sure of finding a refrigerator at the price you want to pay. With Barker Bros.' great purchasing power it is possible to offer the best known high-grade refrigerators at extremely moderate prices. The range is from

$18.75 to $830.00

Convenient Credit Terms

Barker Bros.

Complete Furnishers of Successful Homes

BROADWAY, BETWEEN SEVENTH AND EIGHTH

DO YOU WANT $20 FOR DRIVING ONE GOLF BALL?

Come out to Mountain View Country Club on ... Boulevard—3½ miles this side Girard—Sunday, February 17th—

The prizes will be merchandise orders, not cash prizes.

BOYS' CONTEST (under 21 years old) begins at 2 p.m.

First Prize for longest drive..$15
Second prize $10
Third Prize ....$ 5

GIRLS' AND WOMEN'S CONTEST begins at 3 p.m.

First prize for longest drive..$20
Second Prize $10
Third Prize ....$ 5

MEN'S CONTEST (Over 21 years) begins at 4 p.m.

First Prize for longest drive..$20
Second Prize $10
Third Prize ....$ 5

Bring your clubs—we will furnish golf balls. Everybody may compete except professionals

Mountain View Country Club
Suite 604—714 So. Hill St.
Telephone—Metro. 0319

SHIPPING BOARD WELCOMES QUIZ

Investigation Resolution Brings Challenge

Chairman O'Connor Backs Sale to Dollar Line

Round World Trip First "Under Any Flag"

[BY A. P. NIGHT WIRE]

WASHINGTON, Feb. 13.—Investigation of the administration of the Shipping Board, called for in a resolution introduced by Representative Davis, Democrat, Tenn., "will be welcomed by me as above all other members of the board." Chairman O'Connor said today in discussing statements made in connection with the proposed inquiry.

"We consider the records of the board as public records," said the chairman, "and we will be glad to turn them over whenever Congress wishes."

Regarding the published report that the seven 502-foot steamers recently sold by the board to the Dollar S. S. Company brought a price of only $5.24 a ton, Mr. OConnor said, "this statement is such a manifest perversion of facts that is calls for prompt correction."

"The sale price of the seven ships was $3,850,000," he said. "Their toal deadweight was 91,372 tons, and their average gross tonnage was 10,533. The sale price, therefore, works out at approximately $42.14 per deadweight ton or $52.22 per gross ton.

"It is proper to add that the Dollar S. S. Company has agreed as part of the contract of sale to operate these vessels on a round-the-world service for a period of five years, constituting not alone the first round-the-world passenger steamship service under the American flag, but the only round-the-world passenger service under any flag."

FISHERMEN STRIKE IN WAR OVER PRICE

[BY A. P. NIGHT WIRE]

MONTEREY, Feb. 13.—Three hundred rock cod and mackerel fishermen, controlling about 200 fishing-boats, tied up their craft here today and struck for an increase of from 4 to 5 cents per pound for their product. Cannery operators who purchase fish caught near Monterey refused to meet the demands of the strikers, which would increase the cost of fish approximately $22 per boat catch.

$2000 to $5000 NET

Yearly Income Easy FOR YOU In Poultry Raising

A FEW dollars down and around ONLY $10 a month will start you toward financial freedom RIGHT NOW! Own your own poultry and berry ranch in SPARRLAND. Be your own boss; stop paying rent; have a bank account, a good car, a fine home. WORK NO HARDER THAN YOU DO NOW, or less! BIG MONEY IN EGGS—get yours. No experience needed—our expert on his own model Sparrland poultry farm shows you how.

Sparrland Poultry Colony

Make $2 to $5 a year on every hen! Whole Southland crying for eggs. Wholesalers contract for all your eggs in advance. Keep a thousand hens on an acre—3500 on 2½ acres.

New 3500-Acre City Arises Here

Sparrlad Poultry Ranches now average ONLY $675 an acre! Think of that, in this day of high priced land. Also picture your profits not only NOW—from berries, eggs and chickens—but as the new CITY of SPARRLAND grows think what this $675 land will be worth. Great investment! Los Angeles, growing at appalling speed, must be fed. GOOD FARM LAND IS GETTING HIGHER PRICED IN PROPORTION!

FREE TRIP!

Autos leave our office every day and Sunday for SPARRLAND, 5 miles this side of beautiful Riverside. Come in today and arrange for your free tour of inspection of this famous property. Absolutely no obligation to buy. Study location, soil. MARVELOUS WATER SUPPLY, prices, etc. Beautiful 100 mile round trip. Come in and talk it over. A ten-dollar bill reserves your ranch, remember!

Barnum-Walters Co.

535 Douglas Bldg., 3rd and Spring, Los Angeles.

NOTICIAS MUNDIALES DE ULTIMA HORA

En obsequio a nuestros numerosos amigos de habla española, y para beneficio de los lectores americanos de "The Times" que estudien esa lengua, publicamos diariamente esta columna en castellano, con un extracto de las más importantes noticias de última hora.

Buena parte del futuro progreso de Los Angeles, que es la metrópoli de los Estados Unidos que más cercana se halla a territorio latino-americano, habrá de depender de las relaciones que logremos establecer con nuestras hermanas, las repúblicas del sur. Para que lleguen a ser enteramente cordiales, no hay nada tan importante como que nuestros ciudadanos se familiaricen con la lengua castellana. Tan se dan cuenta de este hecho nuestros habitantes, que hay al presente más de 25,000 personas que estudian español en Los Angeles. A ellas les conviene leer todos los días esta columna, en la que encontrarás español correcto y enteramente moderno.

NOTAS TELÉGRAFICAS

Noticias de Washington

WASHINGTON, febrero 13.—Han sido suspendidas las relaciones diplomáticas entre los Estados Unidos y Hondúras.

La Cámara de Diputados aprobó un proyecto de ley del Senado, por el que se prorroga la vida de la compañía de Finanzas de la Guerra.

El Senado ha ordenado se instruya una averiguación de los cargos que se hacen al Senador Heflin, de que ha practicado en Tejas operaciones fraudulentas de terrenos.

El Diputado Raker, demócrata de California, ha pedido que se haga una averiguación para determinar quiénes son los capitalistas que trabajan por influir a los legisladores en lo que mira al desarrollo del rió Colorado.

El Senador Ralston, demócrata de Indiana, recomendó, en su primer discurso ante el Senado, que se eximan de impuesto sobre la renta a todos los que la tengan menor de $5000 anuales.

El Senador Robinson, demócrata de Arkansas, predijo que la opinión pública obligaría al Presidente Coolidge a destituir a todos los funcionarios implicados en los arrendamientos de reservas navales de petróleo.

Frank A. Vanderlip, financiero de Nueva York, ha sido citado para ser interrogado por la comisón petrolera del Senado acerca de sus afirmaciones relativas a la venta de cierto periódico de Marion.

Noticias sobre la Revolución Mejicana

CIUDAD DE MEJICO, febrero 13.—Los rebeldes de Jalisco, mandados personalmente por los generales Estrada y Diêguez, han fracasado en su intentona de cortar de su base en Irapuato a los federales que van sobre Guadalajara. Tal dice un mensaje del Presidente Obregón. La tentativa consistió en una acción de retaguardia después de la batalla de Ocotlán, y tuvo lugar en Palo Verde, a setenta y dos kilómetros al norte de Irapuato y 100 al sur de Ocotlán, sobre la vía férrea que va a Guadalajara. Los generales Estrada y Diêguez, durante la fuga de Ocotlán, llevaban su caballería a marchas forzadas con la intención de auxiliar al General Alvarado, que mandaba a los insurgentes de Ocotlán. Pero como las municiones de éste se agotaron, no pudo esperar la llegada de aquellos. Entonces intentaron los primeros cortar la vía herrada en Palo Alto, fracasando también, y se vieron obligados a retirarse a Morelia, capital del Estado de Michoacán. Añade el mensaje de Obregón que fue herido en Palo Alto el General Escobar, que iba allí al frente de los federales, como lo fueron varios otros oficiales y jefes federales. Numerosos insurgentes se rindieron allí.

En su retirada de Octolán, el General Alvarado, después de haber destruido las estaciones de telegrafía sin hilos y otros medios de comunicación con Guadalajara, continuó su marcha rumbo a Manzanillo, siguiendo hacia el sudoeste el ferrocarril que une a este puerto con la capital de Jalisco. Hizo alto a la mitad del camino, en la estación de Sayula, que se halla 135 kilómetros de Guadalajara.

Los revolucionarios de Jalisco se encuentran al presente divididos en dos secciones, la de Alvarado en Sayula, y la de Estrada y Diêguez en Morelia. Estos dos lugares son, pues, los nuevos objetivos de los federales. Dícese aquí que el General Roberto Cruz, cuyos combatientes indios llevaron lo más duro de la batalla de Octolán, ha llegado ya más allá de Guadalajara con sus tropas, y avanza a lo largo del ferrocarril para batiro Alvarado en Sayulo. Los tácticos dicen que las fuerzas federales marcharán contra Estrada a Morelia, para fines de semana.

Según lo que ahora se puede ver, los rebeldes del frente oriental se están concentrando en Túxpam y sus airededores, donde se cree vayan a hacer resistencia con el fin de tener bajo su dominio un puerto en el golfo.

DEPORTES

Atletismo

El Colegio de Occidental va a enviar un equipo de pista para que compita en los carnavales de relevo de las Universidades de Pensilvania y de Drake, según los planes que ayer anunció el instructor Joseph A. Pipal. Ya se han ultimado los arreglos para el viaje, con excepción de los referentes a conseguir el permiso de la facultad y a elegir los miembros de los equipos. Se tiene pensado escoger hombres capaces de tomar parte en no menos de dos relevos, y además, en varias pruebas especiales. Cree el instructor Pipal que no va a ser difícil obtener el permiso de la facultad, en vista de lo que se lucieron los alumnos hace dos años en su viaje al este, ocasión en la que ganaron dos pruebas en los relevos de Drake.

NUMERO 178

Pláticas Diarias en Español por el Prof. R. Guerrero, del Departamento Español de "The Times"

Asienta el señor Cuervo en sus "Apuntaciones Críticas" que el gerundio denota siempre un hecho, o bien coexistente con respecto al denotado por el verbo a que acompaña, como cuando decimos: "Enseñando se aprende," o bien inmediatamente anterior, como en el siguiente pasaje de Quintana: "Quitándose del cuello una riquisima cadena que llevaba, se la puso a Gonzalo con sus propias manos." "Enseñando" y "aprende" coinciden en tiempo presente; "quitándose" y "puso" se refieren ambos a tiempo pasado; pero el acto de "quitarse" precede unos instantes al de "poner." Sería incorrecta una frase al tenor de ésta. "Dictose la sentencia el viernes, verificándose la ejecución al día siguiente", porque la ejecución es un acto posterior al de la sentencia; y debería decirse: "Habiéndose dictado la sentencia el viernes, se verificó la ejecución al día siguiente."

Puestas estas bases, añade Cuervo, paremos la atención en los versos que siguen: "Recogen los zagales sus rebaños—Entonando mil rústicos cantares,—Y a paso lento cruzan la llanura,—Perdiéndose en el áspero boscaje." El primer gerundio—"entonando"—es muy propio, porque el "entonar" coexiste con el "recoger"; para que el segundo—"perdiéndose"—fuese corriente, sería menester que el boscaje estuviese en la llanura, a fin de que el "perderse" y el "cruzar" sucediesen a un mismo tiempo; pero, como según se deduce del resto de la composción, es después de atravesar la llanura cuando van los zagales a emboscarse en la selva vecina, es obvio que la frase es incorrecta. Sin curarnos del verso, podríamos decir con toda corrección: "Y cruzando a paso lento la llanura, se pierden en el áspero boscaje."

Peor todavía es el uso del gerundio en casos como el siguiente, muy comunes en los periódicos y obras desaliñadas: "También dispuso la Academia que su individuo de numero D. Pascual de Gayangos examinase las dichas inscripciones e informase a la mayor brevedad acerca de su contenido, 'habiendo' poco tiempo después 'presentado', en cumplimiento de dicha disposición, el siguiente informe" (Memorial histórico español, tomo II, p. 393). El gerundio debió ponerse al principio: "Habiendo dispuesto también la Academia . . . . , presentó aquél . . . ". Si no se cambia el principio del período, hay que terminar entonces de este modo: "y este señor presentó poco después, en cumplimiento, etc." En mi sentir, este pasaje que cita Cuervo, no sólo adolece del pecado de significar el gerundio compuesto 'habiendo presentado" un tiempo posterior al del verbo principal "dispuso," sino que traspasa el precepto que sienta el Sr. de la Peña, de que debe siempre mediar alguna relación entre el hecho que expresa el gerundio y el denotado por el verbo determinante. Así se infiere de todo lo expuesto acerca del significado y de los usos del gerundio. Por olvidar que esta voz verbal no tiene por sí sentido completo, dice el Sr. de la Peña, con frecuencia se usa de ella indebidamente. A este olvido debe atribuirse la incoherencia que hay en las siguientes oraciones: "dando ayer un banquete el Emperador de Alemania, asistió a él el Embajador de España." Como es fácil advertir, aquí no expresa el gerundio, condición, causa, modo, medio, ni alguna otra relación que sirva de vínculo para ligar la prótasis con la apódosis del período; lo corecto en el caso pesente sería decir: "el Emperador de Alemania dió ayer un banquete al cual asistió el Embajador de España."

MAY DIE OF EXPOSURE IN MOUNTAINS

Hunt on for Man Said to Have Planned This Method of Death

[EXCLUSIVE DISPATCH]

BANNING, Feb. 13.—Warren L. Phillips, Indianapolis writer and artist, is wandering somewhere in the mountainous regions near here, waiting for starvation and exposure to kill him, according to reports received here today.

A posse lead by City Marshal D-bredecoer scoured the district where the writer is supposed to be wandering all day today but without success. The search will be resumed tomorrow morning.

Phillips in his reported endeavor to die by other than violent means is apparently covering his tracks and leaving no trail, the officers searching for him said tonight.

The writer's reported effort to die through starvation is believed to be the outgrowth of a tragic love affair. In a letter he left before disappearing from his home here he said he no longer desired to live, but did not intend to end his life by violent means. Phillips was seen by a number of Banning residents several days ago. A party of motorists reported seeing him wandering in the brush about sixteen miles east of Banning yesterday. He fled at their approach.

QUALITY—WORKMANSHIP—SERVICE

HAS BUILT OUR BUSINESS

QUALITY IN WOOLENS. REAL HAND TAILORING. EVERY GARMENT MADE IN OUR OWN SHOP. SKILLED TAILORS ONLY EMPLOYED. PERSONAL SERVICE TO OUR CUSTOMERS AT ALL TIMES.

SUIT to ORDER **$40** Hand Tailored

CUT AND DESIGNED BY MEN THAT ARE THE BEST IN THEIR PROFESSION

YOUR MONEY CHEERFULLY REFUNDED SHOULD WE FAIL TO FIT OR PLEASE YOU

QUALITY FOR QUALITY, WE GUARANTEE TO SAVE YOU $20

WEAR GOOD CLOTHES AND SAVE $

SHOP AROUND—SEE WHAT OTHERS ARE OFFERING FOR THE PRICE ASKED THEN ALLOW US TO SHOW YOU OUR FABRICS AND WE WILL TAKE YOUR MEASURE.

NOTICE

To all my old customers and friends that I have tailored clothes faithfully for, I wish to announce that I have sold all of my interests in Tucker & Charleson, 526 W. 6th Street, and have no connection whatsoever with that firm. I will be glad to see any of my friends or old customers at my new location, 504 So. Broadway. I can promise you the same service and even better values than you have received from me in the past.

M. M. TUCKER.

Once a customer always a customer

The HOUSE of EVERETT

Just as reliable as your dollar

504 So. Broadway Los Angeles

Satisfaction to you at any cost to us.

Open Saturday Until 9 pm

Biltmore Florists

Let your VALENTINE Be Flowers

Nothing could be more appropriate for *Mother, Sister, Wife* or *Sweetheart*. Make your selection from our wonderful display; the finest ever shown in Los Angeles.

Beautiful Orchids, $2.50 *each* for corsages or baskets
Lily of the Valley, $2 *dozen*
Gardenias, 75c *each*
Gift Baskets, *from* $3.50 *up* Spring flowers and roses
Gift Boxes, *from* $2.50 *up* of spring flowers
Daffodils, Freesias, etc.

Roses, fancy stock in all varieties, $2.50 doz. and up

Biltmore Flower Shop

Arcade Los Angeles Biltmore Hotel
Phone Broadway 3590

Flowers Delivered by Wire to Any Part of the United States or Canada.

America's Cold Remedy

150 MILLION Hill's Cascara Bromide Quinine Tablets Used Last Year

You can depend on Hill's Cascara Bromide Quinine to break your cold in 24 hours—la grippe in three days.

There's no guesswork about Hill's. It has been proven in millions of cases. More than 4,000,000 American families used one hundred and fifty million of Hill's tablets last year.

For headaches, constipation, acute pains due to colds, la grippe and winter complaints, Hill's Cascara Bromide Quinine has no equal. Don't delay—get Hill's today in red box bearing Mr. Hill's portrait. All druggists, 30 cents.

HILL'S CASCARA BROMIDE QUININE
W. H. HILL CO. DETROIT, MICH.

TIMES WANT ADS

First in service, highest in numbers, best in getting results.

Renew Your Glands

Do you want to shake off that old age feeling? Are you sick, worn out and weak, mentally fagged, lame, stiff, full of twinges or irritable, dizzy and depressed? Are you just dragging yourself around day by day doing your work under protest? Are you exhausted, nervous and worried? Then you should at once give some attention to restoring your system to normal and regaining that vigorous feeling.

NEUGO GLAND TABLETS increase nervous, mental and physical vitality. They are effective in treating cases of Nervous Disorders, Kidney and Bladder weakness, Prostatic trouble, Rheumatism or lack of systematic nerve tone.

NEUGO GLAND TABLETS positively assist in upbuilding and replenishing wasted and worn-out gland tissue. You will dispense with high-powered stomach-upsetting alcoholic compounds once you try the NEUGO GLAND TREATMENT, this greatest of all health builders for men and women. Neugo in a few days will accomplish more for cases for which it is intended than months of doctoring with ordinary drugs of alcoholic mixtures. NEUGO GLAND substance formula has proven positively successful in hundreds of cases treated by eminent physicians.

On sale at all leading Los Angeles Drug Stores. Ocean Park Drug Co., Ocean Park, Cal., or direct by mail if your druggist cannot fill your order. Price $1.50 for fifteen days' treatment. Standard Drug Company. Offices: 356 South Broadway, Los Angeles, Cal.—[Advertisement.

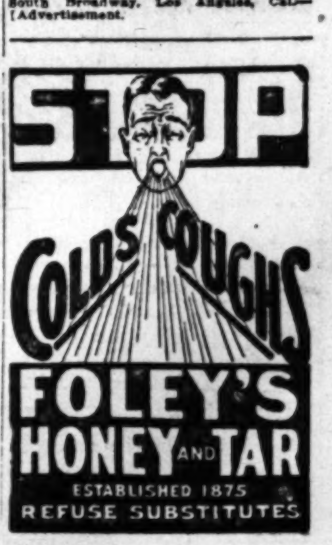

Weaver Roofing

Must be Better!

FIFTEEN years ago when Weaver Roofing was first made this policy was established: To produce a product of such honest, superior quality that the buyer of Weaver Roofing would in every case get *more* than he paid for. Steadfast adherence to this ideal through all these years has proved most emphatically that this policy was the best business judgment.

Idealism . . . Yes, but we believe there's room for it in business. Today it takes two hundred enthusiastic employees, loyally joining hands and hearts to keep up the standard of Weaver service and to maintain the super quality of Weaver Roofing. But it pays—pays you and pays us . . . . Weaver roofing must be better. This surety of superiority is very important—for your roofing is out of sight and out of mind—and you want to know that it has inbuilt in it the honest quality to withstand the ravages of the elements.

Weaver Roof Company, Manufacturers

Sylvester L. Weaver

Offices and Salesrooms 2436-46 East 8th Street — Broadway 0784

Los Angeles

Weaver Roofing

"saves overhead"

The Weaver Roof Company's Plant at Slauson and Iron Streets produces 2800 Rolls of Weaver Roofing a day

DEMOCRATS IN TAX BILL PACT

Agree to Vote as Unit for Garner Measure

Mellon Program Comes Up Today in House

Income Levy Section Will Precipitate Fight

[BY A. P. NIGHT WIRE]

WASHINGTON, Feb. 13.—Democrats of the House bound themselves by a party caucus vote to stand as a unit for the tax-revision program proposed by Representative Garner, Democrat, Texas, as a substitute for the Mellon plan. The revenue bill carrying the income-tax rates, proposed by Secretary Mellon will be taken up in the House tomorrow under general debate.

The action of the Democrats means that if the 435 members of the House vote on the income-tax rates section of the bill, at least 206, twelve less than a majority, will be cast for the Garner plan providing for a 50 per cent cut in normal taxes and a maximum surtax rate of 44 per cent applying to incomes of $92,000 and over.

BINDING ON ALL

Of 168 Democrats at the caucus, 164 approved the action to bind the members. Rules of the membership provide that if two-thirds of the party membership approves of such an action, it will be binding upon the entire party unless a member shows that he had made a pledge to his constituents prior to election which would be violated by carrying out the party edict.

Representative Dial of Virginia, was the only member excused on this ground. Seven others were granted permission to vote for any amendments to the revenue bill which would provide for higher surtax rates than the Garner plan, but if these were not accepted, they were bound then to support the Democratic program.

FIGHT EXPECTED

The Mellon income-tax rates placed in the bill in committee, provide for a 25 per cent cut in the normal taxes and for a maximum surtax rate of 25 per cent.

Under agreements reached today by the Ways and Means Committee, unanimous consent will be asked when the bill is brought up tomorrow to close general debate at 4 o'clock Monday afternoon. Consent then will be asked to take up on Tuesday, the income-tax rate section in which the controversy on the measure is centered. Leaders predict this section can be disposed of within two days.

DEMOCRAT TARGET

In connection with the minority decision for a united stand against the Mellon rates, Republican insurgents have indicated they would vote for the plan of Representative Frear, Wisconsin, Republican insurgent member of the Ways and Means Committee, proposing to leave the surtaxes unchanged and reduce the normal rates 50 per cent.

The Mellon tax plan was the target of Democrats in the Senate today also. Senator Ralston of Indiana, in his maiden speech, declared for exempting from the income-tax all persons having incomes of less than $5000—a step further than proposed in the Garner plan.

The Ways and Means Committee disposed of all preliminaries to consideration of the bill on the floor of the House at a hearing earlier in the day at which Joseph McCoy, Treasury actuary, again presented estimates on the probable effect on government revenue of the proposed tax-revision plans.

BONUS BILL WAITS

The bonus bill again was discussed by the Ways and Means Committee today but Chairman Green said it was the almost unanimous opinion of the committee that consideration of this legislation would have to await disposal of the revenue measure in the House.

Reference to the Literary Digest poll on the Mellon plan was made by Senators Ralston and Harris, both declaring that it conveyed an impression that a vote against the Mellon plan was a vote against "any reduction of taxes." Senator McKellar, Democrat, Tennessee, declared that "in effect the Literary Digest is perpetrating a fraud on the American people."

BASQUE SOCIETY FOR COAST AREA FORMED

[BY A. P. NIGHT WIRE]

SAN FRANCISCO, Feb. 13.—A society of native men of the Basque Provinces of Europe and their sons, to include all of the Pacific Coast States, has been formed here, it was announced today by founders of the organization. The society, which is a mutual benefit organization solely, is planning a mass meeting here for the latter part of February, to explain its program to all interested and to campaign for a big membership. There are approximately 12,000 Basques in California and thousands more in Nevada, in the vicinity of Reno and Elko, and in Utah and the other Coast States, it was announced.

FRENCH AIR SERVICE TO AFRICA PLANNED

[BY CABLE AND ASSOCIATED PRESS]

PARIS, Feb. 13.—A new airplane service between Toulouse, France, and Dakar, West Africa, is to be started in April. Working in conjunction with the steamship lines it will shorten the time for transmission of mails between Europe, South Africa and South America by nine days. The service will be carried out by sixty planes, a like number being setting in reserve.

TERMS EXCHANGED BY MINERS AND OWNERS

[BY A. P. NIGHT WIRE]

JACKSONVILLE (Fla.) Feb. 13. Miners and operators formally exchanged proposals for the next soft-coal wage contract, in their subcommittee conference here today. Following the custom of years-standing, no official announcement was made upon adjournment, but it was intimated that a majority of operators favored a three-year renewal of the present scale. A subcommittee will report later.

Hamburger's

ESTAB. 1881

Broadway at Eighth

The vogue of the vestee

as expressed in a slim little tailleur ceived! Its Youth, its Smartness, ly careless open-at-the-throat collar— ion's invincible trio to insure success. night blue crepe (so dark 'tis nearly and white tucked crepe vestee with cuffs. 49.50. Misses' Shop, Second Floor.

Les Parfums de Mistinguett — the fragrance of all Spring's flowers imprisoned in a dainty rose bottle—the bottle hidden in another rose of silk. Cleverly boxed —it makes a lovable gift. A fragrance "different." Imported. $15. First Floor.

Poised in a genuine ivory holder, Cloisonne enameled—most certainly Mademoiselle enjoys her cigarette the more! They come in any length to suit her feminine fancy from five and a half to seven inches. $5.00. First Floor.

Wherever her lipstick goes, her mirror goes! Inseparable companions, except when one wishes to apply a bit of color, then she deftly pulls the lipstick from its place in the mirror, uses it, quickly replaces it and has the satisfaction of knowing that there is just enough and not too much, color on her lips. A clever importation, 1.00. First Floor.

Santa Fe ticket offices for local and transcontinental travel. Pullman reservations

221 So. Broadway

Phone Broadway 8500

Santa Fe Depot Phone Main 8230

FOR ITCHING

The Pot of

The Rainbow spans

Come out, come out

A Pot of Gold is at

Make haste and we'll

The sky's the color of

That shine like a moo

Come out, come out,

To the End of the Ra

COPYRIGHT, 1924, BY S. H. CREA

Periodicals Sell From 5c to 50c

Yet the SUNDAY TIMES furnishes readers with a story magazine, farm journal, beautiful rotogravure section, comic sheet and six other large parts at a price of 10 cents. (3 cents in connection with DAILY TIMES on monthly subscription.)

"I Didn't Know It Was So Much Fun!"

—The universal comment of the amateur gardener once he gets started. All home gardeners are bound together in a big happy family through the FARM AND TRACTOR MAGAZINE of the LOS ANGELES SUNDAY TIMES.

umburger's
at Eighth
he vogue of
he vestee
Misses' Shop, Second Floor.
FOR ITCHING

SANTA MONICA

CLIMATE—BEAUTY—ROMANCE

The Pot of Gold

The Rainbow spans the sky, love,
Come out, come out and play—
A Pot of Gold is at its end,
Make haste and we'll find it today—
The sky's the color of your eyes,
That shine like a moonlit sea—
Come out, come out, come out, love,
To the End of the Rainbow with me!

Climate, beauty, romance—these made California. They will make Santa Monica. America sings of California. Some day it will sing of Santa Monica Bay. Swiftly the tide of time comes in—and with it comes a new era—the Santa Monica of song and romance. By land and by sea the people will come—and by air the songs will reach 'round the world.

Momentous events are occuring. The Santa Monica of song and story—of the new era—is with us. In a few years more America's heart will be in Santa Monica—in the beautiful and romantic garden of nature, on the front edge of the world's most interesting city.

The Pot of Gold

It points us to the Golden West,
To the Land-of-dreams-come-true;
It ends at the spot my heart loves best,
In the home I will build, love, for you;
And there we will live forever,
On the shore of the Sunset Sea—
For the Pot of Gold at the Rainbow's End,
My love, is your love for me!

Clara Greening Creager

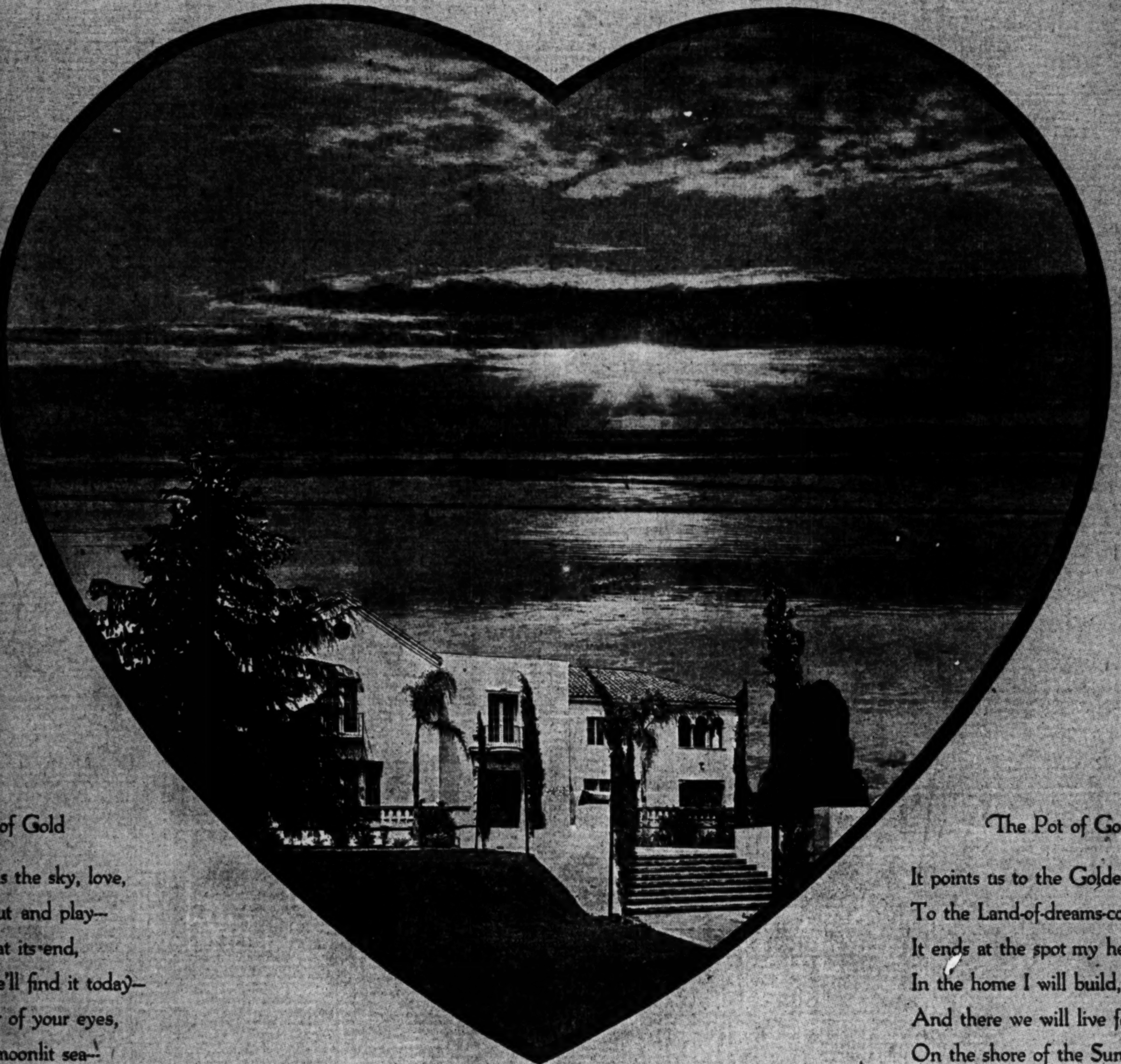

GREATER SANTA MONICA CLUB

SANTA MONICA, SHOW PLACE OF LOS ANGELES, CALIFORNIA.

BY S. H. CREAGER

PORTRAITS BY ANNA WISNER

NEWS OF SOUTHERN COUNTIES

RAIL AND FRUIT WHARF PLANNED

Long Beach Harbor Site of Proposed Terminal

Project Planned Will Cost $5,000,000

Special Election for Port Improvements

By a "Times" Staff Correspondent

LONG BEACH, Feb. 13.—Further development of Long Beach Harbor as a world port was seen here today in the announcement of a $5,000,000 steamship terminal and wharf to be constructed by the Union Pacific system and to be used jointly by the railroad and the United Fruit Company, operators of large fruit and passenger vessels. The announcement closely follows completions of plans for the $5,000,000 terminal of the Southern Pacific Railroad and the Robert Dollar steamship lines.

The proposed terminal, to be constructed on land now controlled by the Union Pacific, will be located on the north bank of the turning basin opposite the site of the Dollar steamship terminal. Land for the latter has already been purchased at a cost said to be $1,000,000. United Fruit Company, which it is said will use the Union Pacific property as its Pacific Coast terminal, operates two other large terminals, one at New York and a second at New Orleans. It is engaged chiefly in shipping bananas from its plantations in the West Indies.

PROGRAM DISCUSSED

Officials of the company were in conference with City Manager Windham a week ago. Acting on confirmation of plans for the Union Pacific and Southern Pacific terminals and the proposed plant of the Pacific Coast Steel Company, the City Council today took steps to enlarge its harbor development program. All channels and the entrance to Long Beach harbor will be dredged to forty feet and the connecting channel between Los Angeles and Long Beach harbors will be dredged to thirty-two feet under the new program. Plans for this work will be submitted to the City Council tomorrow night.

Another result of the announcements concerning the two proposed joint steamship and railway terminals for the harbor has been a movement launched by fifteen civic clubs here to bring about a special election for a $3,500,000 harbor improvement bond issue.

RESOLUTION PRESENTED

A resolution adopted by the central committee of these clubs was presented to the Council today by H. D. Pottenger, executive secretary of the committee. It was indicated by Mayor Buffum at the Council meeting that Long Beach should not be provincial in the matter of harbor development and that the resolution should be changed to read "Los Angeles-Long Beach Harbor."

"We want to make this thing big and broad and not try to restrict it to Long Beach," the Mayor declared. Bulkheading of the property recently acquired in the harbor by the Pacific Coast Steel Company, preparatory to actual construction work on the proposed steel plant will be begun as soon as Long Beach awards the contract for the forty-foot dredging program, it was said here today.

Glen Ivy Hot Springs, 60 miles L. A. Blvd. all way. Times Inf.—[Advertisement.

VAN NUYS PLANS TO ENLARGE CITY AREA

[LOCAL CORRESPONDENCE]

VAN NUYS, Feb. 13.—The Planning Commission has given tentative approval to the suggested expansion of the Van Nuys townsite from one mile square to four square miles. This it is expected to accomplish by adding one-half mile to the townsite on every side. Uniformity in street and lot layout is to be guaranteed by the rough draft of the plans, which provide for blocks regularly 300 by 600 feet, and all streets extended to correspond to existing highways. Encouragement is to be given to future subdividers in the cutting of tracts into little ranches. These will be for utilization by home makers who are ambitious to live near to nature, have gardens, flowers, fruit, trees and chickens.

KREWITZ RANCH SOLD

[LOCAL CORRESPONDENCE]

VAN NUYS, Feb. 13.—The Charles W. Krewitz ranch on Sherman Way at Circle Drive has been purchased by the Beeman realtors and E. N. Robinson of Spokane and is being subdivided. Extensive improvements are being planned for the tract, with the promise that building restrictions will be such as to insure a high class of homes.

BOARD WILL OUST HEAD OF SCHOOLS

Petitions Ignored in Plea for Superintendent at Santa Monica

[LOCAL CORRESPONDENCE]

SANTA MONICA, Feb. 13.—Despite the fact that a petition which was signed by a large group of prominent citizens and virtually all teachers in the schools of the Bay district was presented before the Board of Education, Horace M. Rebok, superintendent of Santa Monica schools for seventeen years, was given formal notice by a vote of three to two that when his contract for four years expires on June 30, the position is declared vacant. Friends pronounce a political and factional difference running through two years or more as the reason for the forced resignation.

Communications from Will C. Woods, State superintendent of public instruction; Mark C. Kepple, county superintendent of schools, and Dr. Ernest C. Moore, president of the southern branch of the State university, and others were laid before the board, praising Mr. Rebok and his administration of the schools in high terms. There was no discussion of the resolution calling for the renewal of Mr. Rebok's contract.

The superintendent said nothing when the motion was passed but resumed the regular order of business with reports on the employment of teachers and other matters affecting the schools.

In conference with a committee of Mr. Rebok's friends, President Hart of the Board of Education declared that the action could not be held in any way a reflection on Mr. Rebok, but merely means that inasmuch as his contract expires this year, the board desires to make a change as is the case with many corporations.

FLIGHT CELEBRATION

Army Planes Will Maneuver as World Dash Starts

By a "Times" Staff Correspondent

SANTA MONICA, Feb. 13.—The Santa Monica committee on celebration for the around-the-world flight is in receipt of a communication from Maj.-Gen. Patrick, chief of the United States Air Service, in which he states that he has directed officers at Crissy Field in San Francisco and Rockwell Field in San Diego to attend the start of the flight from Clover Field, March 15 or 16.

Companies of army flyers will come from each field for the occasion and participate in formation flying and war maneuvers in the air. An extensive and elaborate program is being planned by the committee, it was announced this morning.

FIND STILL AND DRUGS

Three Arrested in Raids Made by Oxnard Deputies

[EXCLUSIVE DISPATCH]

OXNARD, Feb. 13.—Oxnard citizens, working with operatives from Sheriff Clark's office, last night raided the home of E. Davin, where they assert they found a still in operation. A quantity of mash and 300 gallons of wine were seized. Davin, well-known resident, was arrested and is now in the County Jail. Two other raids netted Doris White and Laura Stone, two negresses. According to officers, they had in their possession a quantity of dope and hypodermic needles as well as three revolvers and one automatic shotgun.

MONROVIA CHAMBER PICKS FIVE DIRECTORS

[EXCLUSIVE DISPATCH]

MONROVIA, Feb. 13.—At the annual election of directors for the Chamber of Commerce which closed last night five new directors were named to fill vacancies on the board. The successful candidates were: A. S. Johnson, proprietor of the Pioneer Nursery; R. T. Radford, citrus rancher; James Richardson, local realty man; Miss Grace Osborn, high school instructor, and Mrs. Don Walters, local Times agent. The directorate of the chamber is made up of ten men and five women. The organization meeting is called by President W. E. Keefe for Friday afternoon at 4 o'clock.

INSTALL NEW PASTOR

By a "Times" Staff Correspondent

PASADENA, Feb. 13.—Rev. John Alvin Campbell of Washington, D. C., will be installed as the pastor of the United Presbyterian Church of this city at ceremonies to be held in the church auditorium tomorrow evening. Rev. W. E. McCulloch, pastor of the First United Presbyterian Church of Los Angeles, will be in charge.

JUVENILE CRIME IN DROP

Redlands Probation Officer Reports Decrease for County; Burglary Chief Offense

[EXCLUSIVE DISPATCH]

REDLANDS, Feb. 13.—George E. Larmore, county probation officer, has completed his records for the past year showing a decrease in the number of juvenile cases in the county in that time. Last year there were 131 cases in probation court and the year before there were 156 cases. This past year there were 166 cases settled out of court.

Burglary was the main offense with which boys were charged. Twenty-five were charged with burglary, two with forgery, nineteen with grand larceny, one each with battery, malicious mischief, violation of the liquor ordinance, issuing fictitious checks, assault with deadly weapon and arson. Three were charged with violating the Motor Vehicle Act, seven with evading railroad fares and six with contributing to the delinquency of minors.

Thirteen boys were charged with being incorrigible, two as vagrants and eleven as truants. Twelve girls were found to be incorrigible, one as vagrant and two as truants. Two girls were charged with contributing to the delinquency of minors. Two boys were committed to the California George Junior Republic, nine to Whittier State School, five to Preston School of Industry, two girls to the Spanish American Institute for Girls and three to the True Love Home in Los Angeles.

If It Isn't One Thing It's Another—In Golf - - - - - - By BRIGGS

[Copyright, 1924, New York Tribune, Inc.]

CITRUS MAN FOUND DEAD IN ORCHARD

C. A. Hickox, Wealthy Ontario Grower, Thought Victim of Apoplexy

[EXCLUSIVE DISPATCH]

ONTARIO, Feb. 13.—Clark Albert Hickox, wealthy and prominent orange grower of the Etiwanda district and one of the earliest pioneers of this section, was found dead this afternoon in his orchard when Mrs. Hickox became alarmed at his failure to return to the house for lunch, and summoned a neighbor to hunt for him.

Mr. Hickox had been irrigating in his orange grove most of the night and Mrs. Hickox was unable to say whether he was in for breakfast or not, but called for help when he failed to return for lunch.

When the body was found at 2 o'clock by Fred Koch it was evident that he had been dead for a number of hours. Death is believed to have been due to apoplexy. He was 74 years of age. Mr. Hickox had resided here for thirty-three years.

BOY LOSES LEG IN SHOTGUN ACCIDENT

[EXCLUSIVE DISPATCH]

CALEXICO, Feb. 13.—Edward Grey, 14 years of age, lost one leg as a result of the accidental discharge of a shotgun with which the boy had been hunting rabbits in Lower California. He was with his father, H. N. Grey of Calexico, when the gun was discharged as the boy was entering his father's car. The wound to his leg was so serious that surgeons amputated the member to save his life. The boy was a member of the sophomore class of Calexico High School.

PERIGORD HEADS GUILD

By a "Times" Staff Correspondent

PASADENA, Feb. 13.—Capt. Paul Perigord, hero of the French Army and at present an instructor at the California Institute of Technology, was today elected president of the newly formed Pasadena Community Guild, recently incorporated in order to build a new Community Playhouse. Other officers selected are W. D. Lacey, and David Blakenhorn, vice-presidents; Charles F. Prickett, secretary and treasurer. The guild was incorporated for $500,000 and intends to sell sufficient stock to build Pasadenas civic enterprise a new playhouse.

PASADENA BARS TEN FILMS IN ONE MONTH

By a "Times" Staff Correspondent

PASADENA, Feb. 13.—Ten moving-picture films were declared unfit for the Pasadena public to see, during the month of January, according to a report made by C. V. Cowan, head of the Pasadena Censor Board. The majority of these films have been shown in Los Angeles during recent months but were eliminated on the grounds of being too "spicy" and for other reasons. The report made to the City Directors also disclosed that 250 films were shown in Pasadena theaters during the past month. During January of 1923 but 175 films were shown.

TELLS OF TEACHING PLAN

[EXCLUSIVE DISPATCH]

POMONA, Feb. 13.—Declaring that the fundamental laws of business were just as exact and as unchanged as those governing astronomy, medicine or any other exact science, Prof. Harold J. Stonier, executive secretary of the University of Southern California, in a speech given at the meeting of the Kiwanis Club in the Avis Hotel this noon, outlined some of the methods adopted by modern educators in training men for business careers.

Death Strikes Glendale Man While at Fire

[LOCAL CORRESPONDENCE]

GLENDALE, Feb. 13.—A fire in the roof of James A. Byrd's residence at 337 West Harvard street this forenoon cost the life of James F. Tatlow of 311 Oak street. Seeing the blaze, he rushed into the burning home, carried out a load of furniture, and as he went back after another staggered and fell. Death had come to him instantly from heart disease.

The fire was extinguished with little effort.

Mr. Tatlow leaves a widow and four children. He was 47 years of age and had lived in Glendale seventeen years.

TOURISTS ARE HELD

San Diego Couple Arrested for Taking Pictures in Mexicali

[EXCLUSIVE DISPATCH]

CALEXICO, Feb. 13.—Tourists visiting Mexicali are urged to leave their kodaks on the California side of the boundary, following the arrest and detention of Mr. and Mrs. C. C. McElroy of San Diego for snapping several photographs without official permission. McElroy and his wife were released through the aid of American Consul Von Struve after they spent a night in the Mexicali jail. The law in Mexicali prohibits the use of a camera without official permission.

It is believed that the arrest of the couple resulted through a misunderstanding, as it was shown that they had no purpose in taking the pictures other than to preserve views of their visit to Mexico.

EMPLOYEE SLIPS ON BOARD, LOSES HAND

[LOCAL CORRESPONDENCE]

LANKERSHIM, Feb. 13.—When the right hand of W. B. Norvil became entangled in the sand conveyor at the rock-crushing plant of the National Sand and Gravel Company plant near here, it was drawn into the mechanism and ground into small pieces. It is possible that the thumb and one finger may be saved. The injured man was instructing a new employee when the accident happened, the immediate cause of it being his slipping on a greasy board. It was then that he threw out his arm to escape a more dangerous fall. Norvile lives on Foster street at Saticoy avenue.

LAWYER ABSOLVED IN AUTO FATALITY

[EXCLUSIVE DISPATCH]

CALEXICO, Feb. 13.—W. E. Ginder, Calexico attorney, was freed from blame for the death of H. C. Seball, 19 years of age, who died following a collision between his motorcycle and a car driven by Ginder. The verdict of the Coroner's jury was that Seball's death resulted from unavoidable accident. The testimony at the inquest showed that Seball had had the motorcycle only a short time and had met with several accidents. The collision with the Calexico man's machine occurred at an intersection on the State highway between Calipatria and Brawley.

FORMER POMONAN IN JAIL IN CHECK CASE

[EXCLUSIVE DISPATCH]

POMONA, Feb. 13.—Charged with issuing fictitious checks on local citizens, W. R. Larue, 34 years of age, former soda dispenser here, is in the Pomona City Jail, following his arraignment before Judge White today. His bond was set at $2000. Larue was apprehended in Los Angeles by Constable Chambers. Chief of Police Lyter is checking up finger print records in an effort to ascertain if the young man is wanted by any other localities.

AUTO DRIVER ARRESTED IN DEATH CASE

Pasadena Man is Jailed on Manslaughter Charge Following Inquest

By a "Times" Staff Correspondent

PASADENA, Feb. 13.—M. S. Rochelle, 1208 Yosemite Drive, was today arrested on a charge of manslaughter as a result of a Coroner's inquest into the death of Miss Susie Hooper, 1318 South Gramercy Place, Los Angeles, who was killed last Sunday night after being struck by Rochelle's machine and a Pacific Electric street car.

Miss Hooper, testimony revealed, was standing at the corner of Congress street and Fair Oaks avenue, waiting for an approaching shortline car to Los Angeles. Rochelle, accompanied by his wife and two children was driving a few feet ahead of the street car. It was testified that his machine hurled Miss Hooper on the car tracks where she was crushed to death by the street car.

The inquest, at the Reynolds & Eberle undertaking rooms, was conducted by Deputy Coroner Queen. Charles B. Laird of Los Angeles, a passenger on the street car; Mrs. Mildred Bracken, a niece of the deceased, and R. B. Schiebner, motorman, were the principal witnesses. Rochelle is being held at the City Jail.

Three Hurt in Crash of Auto and Street Car

By a "Times" Staff Correspondent

PASADENA, Feb. 13.—Three prominent residents of Altadena were seriously injured when their machine was struck by a Pacific Electric street car at a late hour last night and are now being treated at the Pasadena Hospital.

The accident occurred at Orange Grove avenue and Mission street. The injured are Mr. and Mrs. M. P. Phillips, Mrs. Eleanor Happy, all of 650 Pine street, Altadena. Mrs. Lucile Crawford of North El Molino avenue, who was also in the car, was uninjured.

According to Mr. Phillips, driver of the automobile, the street car was traveling at a high rate of speed on the down-grade when it struck his car. The automobile was completely demolished, he said.

A matron of the Boys' and Girls' Aid Society home, which is located near-by, notified the hospital authorities, who sent an ambulance to the scene.

RECALL PAPER FILED

Petition Asks Ouster For City Council; Reason Withheld

[EXCLUSIVE DISPATCH]

SANTA BARBARA, Feb. 13.—A petition asking the recall of Councilman George F. McGuire was filed with the City Clerk late this afternoon. The petition, signed by about 100 citizens, gives no reason for the demand. It is understood, however, to be an outgrowth of the fight waged among the five Councilmen over the question of whether a local man or an outsider should be chosen City Manager.

The Council will vote on this question tomorrow night. Councilman McGuire is one of the three who favor the appointment of Herbert E. Munn of San Francisco. The other two Councilmen desire the appointment of Arthur B. Cook of Santa Barbara.

GOVERNOR IN EL CENTRO

[BY A. P. NIGHT WIRE]

BRAWLEY, Feb. 13.—Gov. Richardson arrived in the Imperial Valley this morning from Los Angeles. This afternoon he drove to Yuma over the desert highway. He returned to El Centro last night.

Chino Physician Dead; Stricken While at Work

[EXCLUSIVE DISPATCH]

CHINO, Feb. 13.—Dr. Elgar Reed, veteran physician of Chino for many years, died at his home here today following a brief illness, due directly to overwork, it is believed. Dr. Reed was stricken with paralysis Friday evening while vaccinating school children. He continued to grow weaker until his death. Tireless efforts to check a threatened smallpox epidemic are believed to have brought on the paralytic stroke.

Dr. Reed was 58 years of age and is survived by his widow, Mrs. Mary F. Reed, and other relatives who live in this section.

Funeral services will be conducted from the Chino High School Auditorium Thursday afternoon at 1:30 o'clock. Interment will be in Savannah Cemetery, El Monte. Masons will be in charge of services at the grave.

MISSING BOY FOUND IN MELOLAND PLANT

[EXCLUSIVE DISPATCH]

EL CENTRO, Feb. 13.—At the request of his parents in Los Angeles, police here sought George Quinn, 14 years of age, who had run away from home. He was found employed in a lettuce-packing shed at Meloland, where he had been earning good wages for more than a month. The boy insisted to Probation Officer Swanson that he should not be sent back home, as he believed he could easily earn his living here. He will be put back in school on his return to Los Angeles, it was announced by the probation officer.

"NICE DOGGIE" BITES LITTLE GIRL'S CHEEK

[EXCLUSIVE DISPATCH]

OXNARD, Feb. 13.—"Nice doggie," said little Christine Domingues as she stopped to pat a harmless looking little dog. But before she had time to touch the animal he snapped at her, tearing a deep gash in her cheek. The little girl ran to her mother, who summoned a physician. It took fourteen stitches to close the wound.

BOND ISSUE PLANNED

[LOCAL CORRESPONDENCE]

COMPTON, Feb. 13.—At the monthly forum meeting of the Chamber of Commerce last night at the high school auditorium in favor of the proposed high school and grammar school bonds aggregating $789,000, the principal speakers were County Superintendent of Schools Mark Kepple and L. J. Coburn, president of the Pacific-Pioneer Worsted Company of Los Angeles. Mr. Coburn explained the need of factories for the continuation of the present prosperity of the county, which would make a foundation for the valuation upon which school bonds could be levied. These bonds will be voted for Friday, the 29th inst.

BEGIN HANFORD PAIRING

HANFORD, Feb. 13.—The resurfacing of fourteen blocks in the business district of Hanford has been started by the California Construction Company under its contract in the sum of $48,500 awarded by the Board of Trustees over the protest of many owners of business property. There has been talk of injunction proceedings under an organized effort to stop the work, but so far no such proceedings have been instituted.

GUN CARRIERS FINED

[EXCLUSIVE DISPATCH]

UPLAND, Feb. 13.—It cost E. J. Soensen and E. W. Emery of 1525 La Brea avenue, Hollywood, $15 each and the loss of two revolvers today to learn in Judge Crane's police court that it is against the law to carry guns in a government forest reserve without a permit. The two men were arrested near Camp Baldy in San Antonio Canyon by Samuel Jacobs, deputy forest ranger and marshal.

FRENCH SHIP ANCHORS IN SOUTH PORT

Fort Rosecrans Salutes Jeanne d'Arc; Vessel in for Visit

[BY A. P. NIGHT WIRE]

SAN DIEGO, Feb. 13.—Greeted by the roar of the national salute from the batteries at Fort Rosecrans, and firing an answering salute while steaming up the channel, the French cruiser Jeanne d'Arc arrived in this port this morning, coming to anchor off the municipal pier. After her arrival here her commander, Capt. Saint Salvy, commandant of the French Naval Academy at Toulon, began a program of official visits.

The Jeanne d'Arc carries a crew of more than 600 officers and men. Sixty cadets from the Toulon Academy also are aboard. A reception is planned by the Society of Jeanne d'Arc here Thursday evening.

The vessel, which is one of a few of the six-stacked cruisers built, probably will remain here until after Sunday.

MAN ELECTROCUTED AS POLE HITS WIRE

[EXCLUSIVE DISPATCH]

FRESNO, Feb. 13.—Irvin George, 28 years of age, foreman of Camp No. 1 of the California Packing Corporation, was electrocuted this afternoon near Merced when a derrick he was using toppled over against a high-tension wire. Creed Vazelle and D. Planchone, fellow workmen, received burns about the body. The three men were pulling a casing out of a water well when the accident occurred, according to information received here.

OPPOSE COMPULSORY PHYSICAL EDUCATION

[EXCLUSIVE DISPATCH]

REDLANDS, Feb. 13.—A mass meeting of parents of the Redlands school district to discuss a petition which has been signed by about 1300 parents protesting against the compulsory physical education in the schools is to take place at the high school building on Friday night. The petition is the result of the efforts of one woman, Mrs. R. B. Heron of Reservoir Canyon. About a year ago her son was injured in a game during a physical education period at the high school. Mrs Heron found on protesting that physical education is compulsory but that the students have some latitude in the choice of what they will take—tennis, games or setting-up exercises.

BOOSTERS TO ENTERTAIN

[LOCAL CORRESPONDENCE]

SOUTH GATE, Feb. 13.—Samuel Dudlext, president of the South Gate Chamber of Commerce, and vice-president of the Long Beach Boulevard Improvement Association, will entertain the members of the improvement association, the South Gate Chamber of Commerce, the South Gate City Board of Trustees, the Home Gardens Business Men's Association and other organizations at the Dudlext Auditorium in Home Gardens on Tuesday evening, the 19th inst.

DRIVE ENDS FRIDAY

[LOCAL CORRESPONDENCE]

SAN FERNANDO, Feb. 13.—Friday has been fixed for closing the drive for Chamber of Commerce members and a budget. On that day all solicitors will make an intensified drive, in the hope that by nightfall the $10,000 required will have been pledged.

"TIMES" CORRESPONDENTS

For the convenience of Times patrons in towns of the Southwest other than Los Ang... Times news and business representatives ... gether with their addresses and telephone ... business agents will receive subscriptions ...

City		Name
Alhambra	Correspondent	C. I. Ward
	Agent	R. J. Carter
Anaheim	Correspondent	Nell Harkins
	Agent	J. F. Sidebotham
Bakersfield	Correspondent	Ross C. Miller
	Agent	John C. Marvin
Burbank	Correspondent	C. R. Irvine
	Agent	F. W. Harding
Compton	Correspondent	W. E. Mellinger
	Agent	D. H. Lovelace
El Centro	Correspondent	Don C. Biller
	Agent	A. C. Farrar
El Monte	Correspondent	Frank M. Colville
	Agent	Mrs. O. C. Brown
Fullerton	Correspondent	Edgar Johnson
	Agent	A. B. Lupton
Glendale	Correspondent	Laura W. Brown
	Agent	T. M. Ford
Huntington Pk.	Correspondent	Edward Dack
	Agent	C. A. Button
Inglewood	Correspondent	Alla Sanders
	Agent	R. E. Laurence
Lamanda Park	Sub-Agent	C. W. Faulkner
Lankershim	Correspondent	C. R. Irvine
Long Beach	Correspondent	Arthur Pangborn
	Agent	Ray H. Downing
Monrovia	Correspondent	C. F. Davis
	Agent	Mrs. Don Walters
Ocean Park	Correspondent	(See Santa Monica)
	Agent	N. E. McIntyre
Ontario	Correspondent	L. J. Frankish
	Agent	G. F. Dougherty
Orange	Correspondent	R. S. Arguello
	Agent	D. F. Caldwell
Oxnard	Correspondent	Jack Miller
	Agent	L. H. Beall
Palms and Culver City	Agent	Mrs. Fred Shaw
Pasadena	Correspondent	Max Colwell
	Agent	L. S. Anderson
Phoenix, Ariz.	Correspondent	J. H. McClintock
	Agent	G. F. Ellingham
Pomona	Correspondent	H. O. Schwichtenberg
	Agent	H. O. Schwichtenberg
Redlands	Correspondent	Cecil E. Arthur
	Agent	E. P. Andrews
Redondo	Correspondent	Clyde Allen
	Agent	John C. Brown
Riverside	Correspondent	J. R. Gabbert
	Agent	R. F. Waters
San Bernardino	Correspondent	Earle C. Buie
	Agent	E. K. Webster
San Diego	Correspondent	T. G. Armstrong
	Agent	R. I. Tully
San Fernando	Correspondent	C. R. Irvine
	Agent	Mrs. M. A. Logan
San Pedro	Correspondent	Waldo Drake and Wayne B. Cave
	Agent	R. H. Dietrich
Santa Ana	Correspondent	Wilfred O. Brown
	Agent	P. C. Wadsworth
Santa Barbara	Correspondent	Marshall Selover
	Agent	Ira B. Peter
Santa Monica	Correspondent	La Verne Cummings
	Sub-Agent	Craig & Whetmore
Sawtelle	Correspondent	(See Venice)
	Agent	Lloyd C. Helmer
Sierra Madre	Correspondent	Max Colwell
	Agent	Frank Spencer
So. Pasadena	Correspondent	Barrett C. Kiesling
	Agent	Dr. C. H. Walker
Upland	Correspondent	(See Ontario)
	Agent	E. P. Fuller
Van Nuys	Correspondent	C. R. Irvine
	Agent	R. H. Dunn
Venice	Correspondent	(See Santa Monica)
	Agent	(See Ocean Park)
Ventura	Correspondent	Leo A. Smith
	Agent	C. K. Tolman
Whittier	Correspondent	Harry Brownell
	Agent	F. W. Jenkins

Looking Through The Lens At Bits Of Life.

...Star in Trouble—Mae Murray, ...bank account was attached yesterday as result of suits involving dia... (Times Photo.)

Wept Way to Adjournment—Barbara La Marr, film star, cried so hard at Roth trial yesterday that Judge Avery called time until she regained composure. (Times Photo.)

Old Enough to Vote—Girl students at U.S.C., who are of voting age, registered yesterday. (Don Gillum Photo.)

Kentucky's First Girl Page—Virginia Strange, 11, first girl to be page in State Legislature. (P. & A. Photo.)

Songs Win French Decoration—Mrs. Bates-Bacheller, American singer, honored by France for vocal talent. (P. & A. Photo.)

...Saw Ever Made—To be used in lumber mill. Weighs ... pounds and is 108 inches in diameter. (P. & A. Photo.)

If You'd Be Our Valentine—Come ahead, our heart is thine. So say the White sisters, the two girls with one heart, on this, the good saint's day. (P. & A. Photo.)

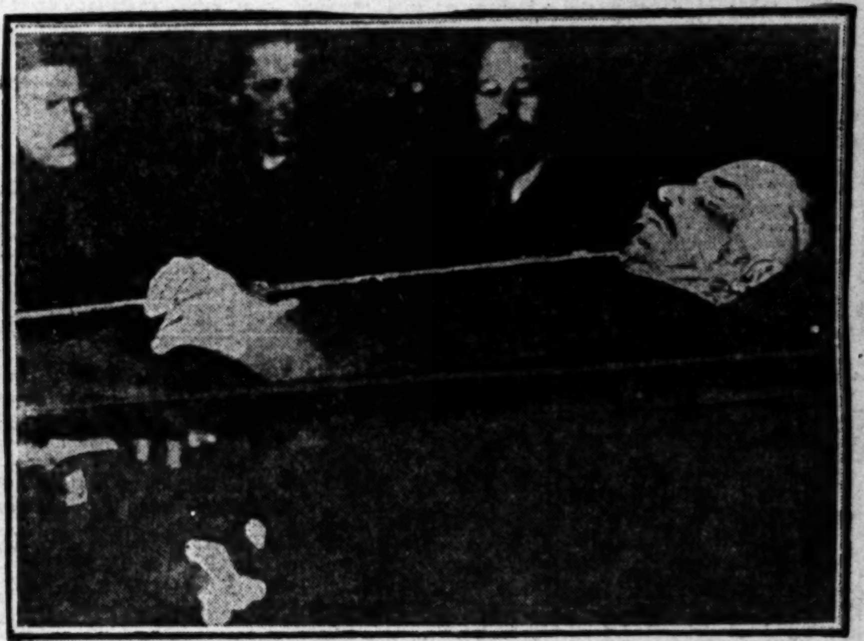

Lenin Lying in State—First picture to reach America of Red ruler as he lay in state. Rushed across Europe by special courier. In rear are Tonski, Zinoviev and Kamenev. (Copyright photo by P. & A.)

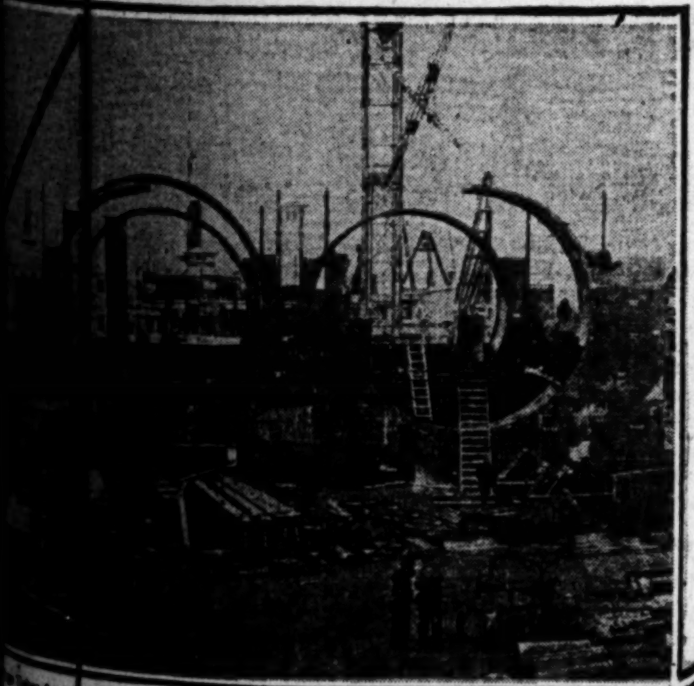

...Tubes for Tunnel—Giant caissons thirty feet in diameter for tunnel from Brooklyn, N. Y., to Staten Island. (P. & A. Photo.)

Secretary's a Woman Now—After Clamdigger Bassett broke into print, Mrs. Nina Wilcox Putnam, author, obtained a woman in his place as her secretary. She's the tall woman. Taken at Putnam home in Delray, Fla. (P. & A. Photo.)

...Try Again—"Tud" Kent, who lost American Dog Derby last year by fourteen seconds, will try again to capture trail ... at Ashton, Idaho, on the 22nd. (P. & A. Photo.)

This is How She Did It—Gladys Robinson, champion Canadian skater, showing how she broke record for 100 yards. (Wide World Photo.)

An Old-Fashioned Flapper—Miss Louise Findlater, winner of Chicago School of Arts and Science prize for being champion breadmaker. (P. & A. Photo.)

Thaw Ruins Auto Race—Entrant in ice auto race in Berlin was towed in by boat when sudden thaw softened pond surface. (Wide World Photo.)

HIGH YIELD BONDS

OUR current offering list includes a wide range of Municipal, Public Service, Corporation and Government Bonds.

Yielding up to 7.35%

Many of them Tax Exempt in California.

Send for our list.

Consult Us When Planning Your Investments.

Howard G. Rath Company
Established 1910
INVESTMENT SECURITIES
Members L. A. Stock Exchange
512 Pacific Mutual Bldg. Los Angeles
Telephone 870-448

BH

Barker Bros., Inc., Cum. 1st Pfd. Yields 7½%

NO FUNDED DEBT AHEAD OF THIS PREFERRED STOCK!

PRICE: 100

Particulars Courteously Given.

Banks, Huntley & Co
MEMBERS LOS ANGELES STOCK EXCHANGE
1212 STOCK EXCHANGE BLDG.
PHONE— METROPOLITAN 4300

The John M. C. Marble Co.

Metro. 1535 Telephones Metro. 1536
Capital paid in $500,000.00.

OLDEST HOUSE IN SOUTHERN CALIFORNIA DEALING IN REAL ESTATE FIRST MORTGAGES EXCLUSIVELY.

OUR INDIVIDUAL COUPON MORTGAGES ARE THE BEST IN CALIFORNIA INVESTMENTS.

23 Years in the Main Corridor of H. W. Hellman Bldg., Corner Fourth and Spring Streets, Los Angeles.

A. M. Clifford

Investment Counselor and Financial Analyst

Advises with Clients from a disinterested position, upon all matters pertaining to Bond or Stock Investments.

"No Securities to Sell"

Stock Exchange Building Los Angeles

The North American Co
Listed N. Y. Stock Exchange
Pays $2 a share
Yield App. 9%
Send for Particulars
Stevens, Page & Sterling
610 Van Nuys Bldg.
Phone 877-861

$40,000
1st TRUST DEED

Amounts from $2500 to $8000
Apx. 5 years
All on properties recently purchased by responsible buyers.
All based on 25% valuation of properties.

PRICED TO YIELD 8%

D. W. HARVEY
312 A. G. Bartlett Bldg.
Phone 871-832.

Courtesy to Brokers

David Dickson makes fortune through saving

He was clerking in a store—and saving his money. Today he is worth $300,000.00. Saving made this fortune possible. Do you want to know how he did it? Read his story, "Sensible David Dickson." It reveals the secret. Tear out this ad and mail to us with your name and address in the margin—now.

LEIGHT, HOLZER & CO.
7 W. Washington St., Chicago

CLOSING QUOTATIONS AT SALT LAKE CITY

SALT LAKE, Feb. 13.—Closing quotations:

	Close		Close
Alta Tunnel	.02½	Lynn Big Six	.25
Bullion	.00½	Mammoth	.90
Big Cot Coal	.02½	Mason Valley	.14
Combined Metals	.24	Mich. Utah	.11
Columbus Rexall	.27½	Meat. Bingham	.03
Colo. Con.	.04½	New Quincy	.03
Cron. Point	.02½	Nail Driver	.08
Cardiff	.55	North Standard	.03½
Croff	.01¼	Ohio Copper	.70
Daly	1.70	Park City M.&S.	4.50
Dragon	.05	Park Bingham	.08
Eureka Mines	.02¼	Park Utah	4.50
E. Tintic Coal	.01	Prince Mining	.02
E. Tintic Con.	.08	Provo	.04
Eureka Lilly	.05	So. Standard	.09
Eureka Bullion	.01½	S.K. Coal	3.27½
Gold Chain	.02	S.K. Con.	.39½
Great Western	.02½	Sioux Mines	.02
Howell	.01½	Silver Shield	.01
Iron Blossom	.29	So. Iron Blossom	.02
Iron King	.23	Tintic Standard	3.95
Keystone	.06	Uncle Sam	.01
Kennebec	.14	West Toledo	.27
Little May	.01¼	Walker Mining	3.10
Lehi Tintic	.03¼	Woodlawn	.03½

Business: Financial: Markets: Investment

CAMPAIGN FOR NEW LISTINGS

Stock Exchange Head Favors Liberal Expansion

Local Investment Banker is Honored by I.B.A.

United Oil Bonds Offered; Business News

Persistent efforts to surpass the 1923 record of thirty-one new listings on the Los Angeles Stock Exchange are being made by the members under the supervision of President Frank H. Pettingell. Corporations operating in the industrial, oil, mining and banking fields which have stock in the open market and a reputable standing are being approached by representatives of the exchange with explanations of the advantages of the organized market and the desirability of listing in Los Angeles, now known as one of the most profitable secondary markets in the country, and a primary distribution center of growing importance.

The board of governors has not voted a special fund with which to pursue a listing campaign, Mr. Pettingell said yesterday, but is depending on individual effort to obtain results. He said that a recent report from San Francisco that both the stock exchange and the stock and bond exchange were raising nearly $225,000 for a similar movement has been denied by executives of the two organizations in letters to him.

Petroleum stocks are already an important feature of the trading on the Los Angeles Stock Exchange, the list containing some of the most active securities on the New York Stock Exchange including Standard Oil of California, Pacific Oil, Associated Oil, and Shell Union. To this number Mr. Pettingell hopes to add California Petroleum and Ventura Consolidated, both local corporations.

In anticipation of an active mining market in the next few months, the exchange is seeking to add reputable mining stocks to its list. The nationally known copper stocks from Arizona, such as Chino, Inspiration, Jerome Verde and Ray Consolidated are considered especially desirable because of the large number of copper investors in this city. The exchange's mining group contains only one copper stock at this time, Richmond Consolidated, operating in the Coeur d'Alene district of Idaho, in which considerable interest is manifested owing to the present exploitation of ore bodies at great depth. Hecla Mining, a silver-lead property, is also located in the Coeur d'Alent district, and is listed on the local exchange. Other stocks in the same region possessing possibilities for listing here are Callahan Zinc-Lead, Florence Silver, Western Union, Ajax, Success, Tarbox and Stewart.

The Nevada stocks in the Tonopah, Divide, Comstock and Goldfield districts have their market largely in San Francisco. Prince Consolidated, located in the Pioche district of Idaho, was passed for listing yesterday by the board of governors.

A more active industrial list is sought by President Pettingell, and he is closely watching the development of manufacturing and distributing companies in Southern California and expects to add some of these securities this year. With the exception of the Hellman Commercial Trust and Savings Bank, the exchange is the market for every bank stock in the city.

BOND COMMITTEES

Official announcement by President John W. Prentiss of the Investment Bankers' Association of America naming the committees for 1924 gives Robert H. Moulton of R. H. Moulton & Co. a place on the municipal committee. He was also chosen a member of the board of governors at the annual convention held late last year.

The group officers for California are Charles R. Blyth, chairman, of Blyth, Witter & Co., San Francisco; Benjamin H. Dibblee, vice-chairman, of E. H. Rollins & Sons, San Francisco; G. C. Stephens, secretary-treasurer, of Stephens & Co., San Francisco; Fred Shingle of Shingle, Brown & Co., San Francisco; W. Prescott Scott of Bond & Goodwin & Tucker, Inc., San Francisco; J. W. Edminson, William R. Staats Co., San Francisco; J. W. Harrison, Anglo-London-Paris Company, San Francisco; Collis Mitchum, Mitchum, Tully & Co., San Francisco; Robert H. Moulton, R. H. Moulton & Co., Los Angeles; James R. Page, Stevens, Page & Sterling, Los Angeles; Robert E. Hunter, Hunter, Dulin & Co., Los Angeles; Thomas W. Banks, Banks, Huntley & Co., Los Angeles; James S. Riley, Drake, Riley & Thomas, Los Angeles.

NEW BOND FIRM

T. Fenton Knight, dealer in investment securities in Pasadena, announces the organization of the firm of Knight, Stetson & Lester, Inc., to continue the bond investment business established by Mr. Knight over a year ago. The members of the firm are G. Henry Stetson of the John B. Stetson Company of Philadelphia, who will be actively associated in the business as vice-president; Bernadotte Perrin Lester, a member of the New York bar, formerly associated with the law firm of Simpson, Thatcher & Bartlett of New York City, who will act as secretary-treasurer, and Mr. Knight, associated with his brother, John O. Knight, in Los Angeles for several years, and later manager of the bond department of the Security Trust and Savings Bank in Pasadena.

UNITED OIL BONDS

The United Oil Company is offering $1,500,000 7 per cent first mortgage five-year convertible gold bonds at 100 and interest to yield 7 per cent. The bonds are convertible into stock beginning February 1, 1924, to January 31, 1926, at $30 a share; from February 1, 1925, to January 31, 1927, at $32.50 per share; from February 1, 1926, to January 31, 1928, at $35 per share, and from February 1, 1927, to January 31, 1929, at $40 per share.

The United Oil Company recently acquired the entire capital stock of the Richfield Oil Company to form a combination for the production and the distribution of oil and its products. The United Oil Company is producing more than 10,000 barrels of crude oil daily in the Signal Hill and Midway fields, while the Richfield buys from other producers from 6000 to 12,000 barrels of crude daily for its refineries.

The Richfield company owns and operates a refinery at Los Angeles with a daily capacity of 100,000 gallons of gasoline and is constructing a new refinery at Los Angeles Harbor, the first unit of which will be soon in operation with a capacity of 15,000 barrels of crude oil daily. This refinery will be connected by pipe line with the United's wells at Signal Hill, and will also have a gathering system to embrace all production by purchase from the various fields in the Los Angeles Basin. The Richfield operates over sixty service stations in Southern California.

Gross earnings on the $4,500,000 outstanding capital stock in 1923 were over 26 per cent after all charges for depreciation, Federal taxes and other deductible items.

OFFICERS ELECTED

A. Otis Birch was named president, W. H. Savage first vice-president, J. O. Smith, second vice-president, F. B. Olds, secretary and treasurer, and Dr. H. M. Brandel medical director of the Great Republic Life Insurance Company at the annual meeting. Mr. Birch is head of the Birch Oil Company and of the Birch-Smith Furniture Company. A stockholders' meeting prior to the directors' meeting selected the above named and L. E. Smith of Orange, B. F. Conaway of Los Angeles and D. C. Williams of Santa Barbara as directors.

SALES TROPHY

The Woodhill-Hulse Electric Company, Inc., 111 East Third street, won third place in sales volume in 1923 among all distributors of Eureka vacuum cleaners, it was announced yesterday on the return of E. M. Harvey, F. C. Doyle, Paul Anderson, R. H. Morrill and Verne Morrill from Detroit, where the annual Eureka convention was conducted. They went as guests of the company and brought back a trophy.

METAL QUOTATIONS

[BY A. P. NIGHT WIRE]

NEW YORK, Feb. 13.—Copper firmer; electrolytic spot and futures 12¾@12⅞.

Tin, strong; spot and nearby 54.00; futures 53.50.

Iron steady; unchanged.

Lead, steady; spot 8.25@9.00.

Zinc, quiet; East St. Louis spot and nearby, 6.70@6.75.

Antimony spot 10.50.

JANUARY EXPORTS

[BY A. P. NIGHT WIRE]

WASHINGTON, Feb. 13.—Exports from the United States during January were $391,000,000 and imports $299,000,000, leaving a favorable trade balance of trade for the month of $95,000,000.

DAILY TRADE TALK

Move to Modernize National Banking Laws; New Trust Company Announced; Stock Values Increase

A move to modernize the national banking laws with the view of lifting the handicaps under which the national banks are now laboring will be made shortly in Congress by Representative Louis T. McFadden of Pennsylvania, chairman of the House Banking and Currency Committee, he announces in the current number of the Journal of the American Bankers' Association. Mr. McFadden states he will press for the early passage of an omnibus bill at the present sesion of Congress, which would make sixteen amendments in the laws now governing the operation of more than 8000 Federally chartered banks.

Solution of the long-protracted controversy over branch banking is aimed at in the McFadden bill by amending the existing law to permit national banks to establish branches in States where State banks are allowed this privilege and to prohibit, after the passage of the proposed act, the extension of State-wide branch banking in the Federal reserve system. Mr. McFadden says that he regards the "teller window" stations, which the Comptroller of Currency has announced national banks may open when duly authorized, as branches and thus barred under the recent decision handed down by the Supreme Court on the branch bank issue.

National banks would be permitted to engage in buying and selling investment bonds under another important amendment the bill proposes. To enable them to meet the increasingly keen competition from State banks, the one-year limit which now applies to loans on real estate would be lifted, and national banks would be permitted to loan up to one-half of their time deposits on these loans, instead of only one-third as at present. This amendment is designed to enlarge the scope of national banks' activities in this field and Mr. McFadden declares it to be one of the most important changes he proposes.

Other changes proposed would permit national banks to:

Declare stock dividends, as a means of increasing their capitalization.

Obtain charters to handle perpetual trusts.

Engage in the safe deposit business, either by operating safe deposit facilities directly or by owning stock in a company, which carries on this service.

Make the circulation of false reports about banks a Federal offense.

Rediscount notes, when secured by government bonds, in excess of the present 10 per cent limitation.

Other amendments contained in the bill are aimed at dispensing with unnecessary red tape in bank operations and at reducing expenses.

NEW TRUST COMPANY

Announcements of the promotion or accomplishment of new banks in Los Angeles follow in such close sequence, as the opportunities for such financial institutions develop, that the public accepts them as regular order of business, but more than ordinary interest attaches to the assurance that the Bankers' Trust Company of California will soon open its doors to the public.

The new institution is organized by a group of bankers, business and professional men to "help meet the banking needs of Los Angeles and the Pacific Coast." The president of the Trust Company is Stanley McIntosh, formerly with the Second National Bank, Cincinnati, and now a resident of this city.

According to Mr. McIntosh the men back of the new banking institution include Harry W. Watson, Clarence Ferguson, T. J. Walker, Philo L. Lindley, Paul Pauly, C. A. Smalley, M.D., H. A. Wilson, Erwin W. Widney, Henry D. Meyer, Montaville Flowers and Darwin L. Boyer.

Mr. McIntosh is also authority for the statement that the Bankers' Trust Company of California will be progressive and strive to attract new capital, making a bid for the reserve funds of country banks in the Middle West and East. Well-laid plans also exist for securing the funds of Eastern investors who either wish to invest in California or contemplate settling here. The new bank services will include:

Deposit accounts, credit and collection service, the financing of exports and imports, purchase and sale of foreign exchange, issuance of letters of credit, travelers' checks, trust service, investment counsel, safe deposit, statstical department (in charge of trained analysts,) women's banking department, as well as a special department to accommodate tourists and newcomers, and to render personal service.

Connections are being established with foreign banks to enable the foreign department to render international service. The bank will join the Federal Reserve system. It will maintain a twenty-four-hour transit department and will transfer funds without charge by wire to any reserve bank city in the United States.

The Binkers' Trust Company of California maintains temporary headquarters at 711 Van Nuys Building, but its founders are said to be planning the erection of a permanent home in the financial district.

STOCK VALUES INCREASE

The perpendicular rise in stock prices which began toward the end of last October has added $1,635,000,000 to the value of the 233 most active issues listed on the New York Stock Exchange.

On October 31, 1923, these securities were worth $11,776,000,000. On the 4th inst. their value was $13,411,000,000, an appreciation of 13.9 per cent. A further advance of only 4.3 per cent ($610,000,000) would bring them to the peak of March 21, 1923.

More than 60 per cent of this gain has been brought about in the recovery of seventy stocks in five groups, according to a report made by the Standard Statistics Company of New York. The seventeen petroleum issues used in the index have increased $485,500,000 in value. Then the four leading group increases were: Thirty-one rail issues, $209,200,000; nine steels, $132,000,000; three electrical equipment, $87,700,000, and ten automobiles, $77,000,000.

Four groups of stock, telegraph and cable, mail order, electrical equipment and chain stores, have already passed their 1923 tops, and a number of others are within striking distance of new high records. Eight different groups, auto accessory, chain stores, electrical equipment, foods, railroad equipments, telegraph and cables, traction, gas and powers, and the miscellaneous industrial issues are higher now than they were at the peak of the 1919 bull market, reached November 5 of that year.

The recovery, however, has been far from uniform. Led by the food issues, the index numbers of four groups have advanced over 20 points; six groups are up from 15 to 20 points; six from 10 to 15 points; five from 5 to 10 points, and five from 1 to 5 points. Only one group, the coal issues, shows a loss. An important fact disclosed by the analysis is that the movements of the different groups closely parallel changing conditions in the industries themselves.

"It is apparent," says the authority quoted, "that the tremendous improvement in the collection and distribution of business data during the last few years has had a pronounced tendency to make the stock market increasingly sensitive to shifting trade and industrial conditions. Stocks now respond much more readily than they formerly did to a change in the status of any industry. That being so, it is not unreasonable to suppose that in the future the stock market will be less likely to get as far out of line with basic economic conditions as it has in the past."

MONEY, EXCHANGE

Bank clearings yesterday were $32,077,734.53, an increase of $4,921,636.53 over the corresponding day of 1923.

	1924	1923	1922
Monday—	$26,996,665.87	Holiday	Holiday
Tuesday—	Holiday	Holiday	Holiday
Wednesday—	$32,077,734.53	$27,156,097.00	$20,669,128.95

Bank Debits

Saturday	$30,286,212
Monday	35,426,347
Tuesday	Holiday

Foreign Exchange

[Furnished by Farmers' and Merchants' National Bank.]

	Exchange rate Over $100
England, per pound sterling	4.32
France, per 100 francs	4.54
Belgium, per 100 francs	3.92
Italy, per 100 lire	4.40
Czecho-Slovakia, per 100 kronen	2.94
Denmark, per 100 kroner	15.89
Finland, per 100 finmarks	2.55
Greece, per 100 drachmas	1.77
Holland, per 100 guilders	37.40
Jugo-Slavia, per 100 dinars	1.23
Mexico, per 100 pesos	48.40
Norway, per 100 kroner	13.45
Rumania, per 100 lei	.53
Spain, per 100 pesetas	12.82
Sweden, per 100 kroner	26.29
Switzerland, per 100 francs	17.45
Hongkong, per 100 local currency	51.15

New York Rates

[BY A. P. NIGHT WIRE]

NEW YORK, Feb. 13.—Foreign exchanges irregular. Quotations in cents:

Great Britain—Demand, 4.30¾; cables, 4.30¾; sixty-day bills on banks, 4.28.
France—Demand, 4.48½; cables, 4.49.
Italy—Demand, 4.35½; cables, 4.36.
Belgium—Demand, 3.85; cables, 3.85½.
Germany—Demand, .000000000021; cables, .000000000021.
Holland—Demand, 37.38.
Norway—Demand, 13.40.
Sweden—Demand, 26.20.
Denmark—Demand 15.80.
Switzerland—Demand, 17.40.
Spain—Demand, 12.77.
Greece—Demand, 1.68.
Poland—Demand, .000011¼.
Czecho-Slovakia—Demand, 2.90¾.
Jugo-Slavia—Demand, 1.19¼.
Austria—Demand, .0014.
Rumania—Demand, .51.
Argentina—Demand, 33.00.
Brazil—Demand, 12.10.
Tokio—Demand, 46¼.
Montreal—97 1-32.

Money Market

[BY A. P. NIGHT WIRE]

NEW YORK, Feb. 13.—Call money stronger; higher 5; low 4½; ruling rate 4½; closing bid 5; offered at 5¼; last loan 5. Call loans against acceptances 4. Time loans steady, mixed collateral 60-90 days 4¾; 4-6 months 4¾; prime commercial paper 4¾.

Bankers' Acceptances

Current rate of acceptances for respective periods of time as prepared by the National City Company:

Time loans, easier; mixed collateral, sixty to ninety days, 5@5¼; four to six months, 5¼; prime commercial paper, 5¼.

	30	60	90
Prime eligible members	4½%	4½%	4½%
Prime nonmembers	4¼%	4¼%	4¼%

Silver Quotations

[BY A. P. NIGHT WIRE]

LONDON, Feb. 13.—Bar silver, 34 1-16 pence per ounce. Money 3¼ per cent. Discount rates, short bills, 3 11-16 per cent; three-months' bills, 3 11-16 per cent.

NEW YORK, Feb. 13.—Bar silver, 65¼; Mexican dollars, 49¾.

MARKET INDEX

The following index will be found convenient for quickly locating market information in this issue of The Times:

	Page
Bond quotations	13
Business news	12
Building permits	16
Citrus fruits	16
California dried fruits	15
Cotton	12
Daily Trade Talk	12
Eggs, poultry (butter and eggs)	12
Foreign exchange (money)	12
Gasoline, oils	14
Grains	14
Hide market	16
Metal market	12
Market reviews	15
Money, exchange	12
Produce, Los Angeles	16
Produce, San Francisco	16
STOCKS—	
Boston copper	16
Chicago	16
Los Angeles	14
New York	15
New York oils	14
New York (curb)	13
Stocks and bonds in San Francisco	13
Salt Lake	16

REACTIONARY TREND IN COTTON FUTURES

[EXCLUSIVE DISPATCH]

NEW YORK, Feb. 13.—Values continued reactionary in active trading in the cotton market today. Heavy liquidation and professional selling caused an early decline of appreciable proportions. Long accounts were liquidated and professional operators in the South sold, mainly on continued reports of unfavorable conditions in the goods trade. The market steadied in the afternoon and displayed a better undertone, but trading was comparatively narrow and only about half of the morning loss was recovered. The list closed off 14 to 25 points net.

Spot cotton closed at 33.20, down 20 points from Monday's final quotation.

Closing Prices

[Furnished by McDonnell & Co., 634 South Spring street.]

NEW YORK

Option—	Open.	High.	Low.	Close.
January	27.25	27.25	27.00	27.00
March	33.00	33.02	32.64	32.87@32.92
May	33.18	33.20	32.83	33.00@33.06
July	31.70	31.86	31.45	31.65@21.68
October	27.85	27.90	27.71	27.74@27.78
December	27.50	27.50	27.25	27.31

NEW ORLEANS

Option—	Open.	High.	Low.	Close
March	33.00	33.19	32.70	32.99@33.08
May	32.50	32.65	32.32	32.42@32.48
July	31.53	31.68	31.24	31.50@31.52
October	27.28	27.20	27.10	27.18@27.20

Cottonseed Oil

[EXCLUSIVE DISPATCH]

NEW YORK, Feb. 13.—Closing prices for cottonseed oil with comparisons:

	Close.	Prev. Close.
February	10.00@10.50	9.75@10.25
March	10.25@10.29	10.17@10.18
April	10.47@10.57	10.30@10.35
May	10.67@10.70	10.56@10.58
June	10.75@10.85	10.60@10.70
July	10.90@10.91	10.75@10.80
August	10.94@10.95	10.85@10.90
September	10.70@10.85	10.65@10.75

BURBANK OUT OF DANGER

[BY A. P. NIGHT WIRE]

SANTA ROSA, Feb. 13.—Luther Burbank, the plant wizard, who is ill of acute bronchitis, was reported out of danger by his physician today.

NEW INCORPORATIONS

SACRAMENTO, Feb. 13.—Articles of incorporation have been filed with the Secretary of State as follows:

Automobile Owners' Service Club, San Francisco—Capital stock, $100,000; shares, 1000; subscribed, $500.

H. S. Boone & Co., San Francisco—Capital stock, $100,000; shares, 1000; subscribed, $500.

The Snider Mercantile Company, Inc., Macdoel—Capital stock, $20,000; shares, 20,000; subscribed, $10,000.

Art Wheeler, Inc., Los Angeles—Capital stock, $10,000; shares, 100; subscribed, $10,000.

W. R. Carithers & Sons, Inc., Santa Rosa—Capital stock, $125,000; shares, 1250; subscribed, $125,000.

Greek Community of Fresno—No capital stock.

The Sidley Company, San Francisco—Capital stock, $500,000; shares, 5000; subscribed, $600.

The California Sewing School, Oakland—No capital stock.

Central Finance Company of Stockton—Capital stock, $150,000; shares, 1500; subscribed, $300.

California Paving Company, Los Angeles—Capital stock, $25,000; shares, 25,000; subscribed, $5.

Berry Oil Company, San Francisco—Capital stock, $3,000,000; shares, 3,000,000; subscribed, $5.

Dennis R. Olive Grove, Inc., Tulare—Capital stock, $30,000; shares, 300; subscribed, $30,000.

Russen Investment Company of Utah—Certified copy of articles filed.

G. E. De Vries Trading Company of Nevada—Certified copy of articles filed.

Pacific Sheet Steel Corporation of Delaware—Certified copy of articles filed.

La Canada Thursday Club, La Canada—No capital stock.

Amazon Hardwood Lumber Company, San Francisco—Capital stock, $100,000; shares, 100,000; subscribed, $5.

Alhambra Athletic Club, Alhambra—Capital stock, $10,000; shares, 1000; subscribed, $300.

CRUDE RUBBER PRICES

[EXCLUSIVE DISPATCH]

NEW YORK, Feb. 13.—The crude rubber market was fairly active today and prices were steadily maintained. Ribbed smoke sheet was offered at 25¾c; brown crepe thin clean, 24¼c; amber No. 1, 25¼c; Para upriver fine, 20¾c.

LATEST PRICES ON BUTTER AND EGGS

LOS ANGELES, Feb. 13.—Produce Exchange, closing prices: Butter, creamery, 49, up 1. Eggs, extras, cases included, 28, unchanged; case count, 27, up 1. Pullets, 27, unchanged. Cheese, California flats, 23, unchanged.

SAN FRANCISCO, Feb. 13. Butter, weak; extras, 48½; prime firsts, 48. Eggs, weak; extras, 31; extra pullets, 27; undersized pullets, 22½; Cheese weak; California flats, 24.

CHICAGO, Feb. 13.—Butter higher; creamery extras, 51; standards, 51; extra firsts, 49½@50½; firsts, 48@49; seconds, 46½@47½. Eggs, higher; receipts, 11,553 cases; firsts, 35@35½; ordinary firsts, 31@32.

NEW YORK, Feb. 13.—Butter steady; receipts, 11,026; creamery extras, 92 score, 51½@52; do., firsts, 88 to 91 score, 50@51¼. Eggs unsettled; receipts, 23,268; fresh gathered extra firsts, 41@42; do., firsts 39½@40; do., seconds and poorer, 35@39; New Jersey and other hennery whites, closely selected extras, 49@50; State, near-by and near-by western hennery whites, firsts to extras, 48@49; near-by hennery browns, extras, 46@47; Pacific Coast whites extras, 47½@49; do., firsts to extra firsts, 44@47; refrigerator firsts, 33. Cheese easy; receipts, 219,557.

New Terminal Building—of most modern fireproof construction. One of many C.M.D. improvements.

CENTRAL MFG. DISTRICT OF L. A.

First Mortgage 6% Serial Bonds

Security—First Mortgage on properties valued at over $5,200,000 is pledged for this $1,750,000 issue of Bonds due 1926-31.

A Valuable Guarantee applicable to prompt payment of both principal and interest constitutes an added element of strength.

Net Earnings to date available for interest payments are at the rate of over 2¾ times requirements.

Management and stock-ownership is in the hands of men whose ability and vast resources are recognized in all important financial centers of this country.

Price to Yield 6.50%

Descriptive Circular on Request.

HUNTER, DULIN & CO.
GOVERNMENT, MUNICIPAL AND CORPORATION BONDS
NINTH FLOOR, CALIFORNIA BANK BUILDING
629 SOUTH SPRING STREET
PHONE MAIN 6601
LOS ANGELES
Private Wire Service to All Markets

PASADENA HOLLYWOOD SAN FRANCISCO | SAN DIEGO SANTA BARBARA OAKLAND

Downtown Values Are Stable

THE tremendous growth in population of Los Angeles during the past five years assures the stable value of downtown business property—making it the most dependable security for first mortgage bonds.

RITZ HOTEL COMPANY First Mortgage Serial 7% Bonds, due serially 1925-1938, are secured by a first closed mortgage on land owned in fee and improved by a modern 12-story Class "A" hotel building, situated at 8th and Flower Sts.—One of the best downtown hotel locations. The total value of the security is appraised at over $1,000,000.

Net annual income after all operating charges is estimated at more than 3.7 times the maximum interest requirements. The hotel is already completed and in operation—earning interest today.

Priced at 100 and interest, these Bonds yield 7%, exempt from Personal Property Tax in California.

Send for a Circular

HOWARD N. MARTIN & CO.
INVESTMENT SECURITIES
STOCK EXCHANGE BLDG. TELEPHONE 822-201
LOS ANGELES, CALIFORNIA

Adding Strength to a Conservative Loan

A conservative loan is given added strength if it is made to borrowers of exceptional financial responsibility.

There is greater assurance that the interest and principal will be paid promptly when due.

The Insurance Exchange Building is owned through stock ownership by the **Sun Realty Company** and **Behrendt Levy, Inc.**—two established, responsible concerns.

The combined net assets of these two companies are in excess of 12 times the amount of the loan on the Insurance Exchange Building. Their interests are diversified and produce income from a number of different sources.

Insurance Building Company First Closed Mortgage 6½% Serial Gold Bonds besides representing a conservative loan have the added strength of this strong ownership. The payment of principal and interest on the bonds is unconditionally guaranteed jointly and severally by The Sun Realty Company and Behrendt Levy, Inc.

We recommend these bonds as a safe investment. Detailed information gladly furnished on request.

Maturities from 1927 to 1945
Priced to yield 6¾%.

Cass-Howard & Sanford
Incorporated
Lane Mortgage Building
Eighth & Spring Phone 822-026

Metzler & Company of California
FIRST MORTGAGE BONDS
727 South Spring Street

BONDS—Municipal—Corporation—Public Utility
LOANS—Building and Real Estate
ROBERT MARSH & CO., INC. 200 MARSH-STRONG BLDG. PHONE 871-131

FRICK, MARTIN & COMPANY
INVESTMENT SECURITIES
724 South Spring Street Phone 874-911

G·E·MILLER & COMPANY
Phone 824-779 MUNICIPAL BONDS CORPORATION 709 Van Nuys Bldg.
824-829 Seattle Portland San Francisco

OPPORTUNITY
A small and select ... being organized ... the selling of ... which are particularly desirable ... wealthy ... gentlemen ... heretofore ... small ... truly exceptional ... for men or women ... capable ... tale of the highest ...
Apply
O. Nicholas ...
304 Pacific Mutual Bldg.

THURSDAY MORNING

Don't envy ... the banks

Banking on ... money making ...

A good bank ... and yet you ... a bank's profit ... yourself what ... never does.

May we mode... investment of ... Municipal Bon... the conservati... this concern ... handled since ...

Consultation is ... your convenien...

R.H. MOUL...
LOS ...
LOS ANGELES

A Sound Pub. Ut... Stock Yie...

Following are out...

(a) The Company ... record in the payme... years on its preferr... mon stock.

(b) Net earnings ... averaged more than ... dend requirements.

(c) The consolidat... assets in excess of ... preferred stock outst...

(d) The Company ... operating in prospe... and in line for substa...

This stock is a real... Send for descriptive ...

A. E. FI...
Teleph...
209 Van Nuys Bldg...
NEW YORK

Oregon Irrigati...
Good La...

So Good, in fact, that othe... as a pattern.

G·E·MILLER & C...
BONDS
709 Van Nuys ...
Phones 824-779; ...
SEATTLE PORTLAND

BOND SAL...
We have an opening for ... man having an established cli... tractive opportunity is available... Call or see Mr. MacCormack fo...

M. H. LEWIS & ...
Citizens National Ba...

OF L. A.

onds

over $5,200,- due 1926-38. ... ment of both ... element of ... ments are at ... nds of men ... ed in all im-

n & Co.

ATION BONDS
DING

SAN DIEGO
SANTA BARBARA
OAKLAND

Don't envy the banks

Banking on the whole is a money making enterprise.

A good bank never speculates, and yet you may have envied a bank's profit, and then done yourself what a good bank never does.

May we modestly suggest the investment of your earnings in *Municipal Bonds*, especially of the conservative type which this concern has exclusively handled since its inception.

Consultation is free and at your convenience.

R.H. MOULTON & COMPANY
LOS ANGELES
TITLE INSURANCE BUILDING
LOS ANGELES SAN FRANCISCO

are Stable

... and Flower Sts.—One of ... owntown hotel locations. ... value of the security is ... at over $1,000,000.

... income after all operating ... estimated at more than 3.7 ... maximum interest require- ... The hotel is already com- ... d in operation—earning in- ... ay.

... at 100 and interest, these ... ield 7%, exempt from Per- ... operty Tax in California.

...TIN & CO.
...RITIES
TELEPHONE 822-201
...RNIA

Sound Pub. Utility Preferred Stock Yielding 7.80%

Following are outstanding features:

(a) The Company has maintained an unbroken record in the payment of dividends for fourteen years on its preferred and ten years on its common stock.

(b) Net earnings for the past five years have averaged more than five times the preferred dividend requirements.

(c) The consolidated balance sheet shows net assets in excess of $300 for each $100 share of preferred stock outstanding.

(d) The Company is under strong management, operating in prosperous, growing communities, and in line for substantial future development.

This stock is a real opportunity at today's price. Send for descriptive circular.

A. E. FITKIN & CO.
Telephone 874-881
209 Van Nuys Bldg. Los Angeles
NEW YORK BOSTON CHICAGO

...gth to a ... Loan

...rength if it is made to bor- ...sibility.

...terest and principal will be

...wned through stock owner- ... Behrendt Levy, Inc.—two

... companies are in excess of ... the Insurance Exchange ...ified and produce income

...sed Mortgage 6½% Serial ...onservative loan have the ...n. The payment of princi- ...ditionally guaranteed joint- ...mpany and Behrendt Levy,

...stment. *Detailed information* ...*request.*

...*to 1945* ...%.

... Sanford
...ding Phone 822-026

Oregon Irrigation Laws are *Good Laws* - -

So Good, in fact, that other states have used them as a pattern.

Based originally on the California law, they have incorporated a number of distinctive features that make them generally accepted as the best from the investor's point of view.

They are a direct obligation of the community which issues them. They are supported by full taxing power of the municipality. They empower the State to pay interest for five years.

We will be glad to go over with you the comparative points of superiority in the Oregon law. You may obtain well illustrated, descriptive folders on several Oregon Irrigation Bond Issues that we offer, by filling out the enclosed coupon.

Name ....

Address ....

G. E. MILLER & COMPANY
BONDS
GOVERNMENT
709 Van Nuys Bldg.
Phones 824-779; 824-829
SEATTLE PORTLAND SAN FRANCISCO

...ornia ... ...ity ... BLDG. ...NY ...74-911 ...Y ... Bldg. ... Francisco

OPPORTUNITY

A small and select force being organized to handle the selling of exclusive properties, which are particularly desirable for fine residential sites. These properties are owned by certain wealthy and influential gentlemen, and have not heretofore been available in small parcels. This is a truly exceptional opportunity for men or women who are capable of meeting a clientele of the highest class.

Apply
O. Nicholas Gabriel
304 Pacific Mutual Bldg.

BOND SALESMEN

We have an opening for a high grade salesman having an established clientele. A very attractive opportunity is available for the right man. Call or see Mr. MacCormack for further information.

... H. LEWIS & COMPANY
Citizens National Bank Bldg.

BOND QUOTATIONS

Selling Pressure

[BY A. P. NIGHT WIRE]

NEW YORK, Feb. 13.—Dominated by the influence of the new $150,000,000 Japanese loan, the bond market today was forced lower under liquidation of many issues for the purpose of "switching" operations. General selling of securities was reported for a transfer of funds into the Japanese bonds.

Considerable activity in existing Japanese issues developed on announcement that 4½s due next year would be called at parity next October.

Despite general selling, there were conspicuous strong spots in the speculative railroad list.

As a result of Washington developments, attacks were renewed on Sinclair Consolidated Oil issues, the 7s losing more than 2 points. California Petroleum Gas 6½s also yielded part of its previous gain. Further selling of United States government issues tended to depress the prices of these bonds.

NEW YORK, Feb. 13.—Following are closing quotations on bonds listed on the New York Stock Exchange, furnished by Logan & Bryan, 636 South Spring street:

RAILROAD BONDS

Sales—		Bid.	Asked.
17,000	Atch. Gen. 4s, 1995.....	87	87⅛
32,000	Atl. C. Line 4s, 1952....	87⅛	87⅞
10,000	B. & O. Gold 4s, 1948..	82⅝	82⅞
4,000	Do. Refg. 5s, 1995......	86	86½
38,000	Can. Pac. Deb. 4s........	79⅞	80
6,000	Can. Nor. 7s, 1940........	113	113½
38,000	C. & O. Cvt. 4s, 1930....	90	90¼
12,000	C. B. & Q. Refg. 5s, 1971	98½	98⅝
4,000	Chgo. Gt. West. 4s, 1959	53	53½
24,000	C.M.&St.P. Cvt. 4½s, 1932	56⅛	57
10,000	Do. 5s, 2014...........	56¼	56⅝
[illegible]	[illegible]	[illegible]	[illegible]

STREET RAILWAYS

Sales—		Bid.	Asked.
[illegible]	[illegible]	[illegible]	[illegible]

INDUSTRIAL BONDS

Sales—		Bid.	Asked.
[illegible]	[illegible]	[illegible]	[illegible]

FOREIGN BONDS

Sales—		Bid.	Asked.
[illegible]	[illegible]	[illegible]	[illegible]

Liberty Bonds

	Sales (in $1000)	High.	Low.	Close.
[illegible]	[illegible]	[illegible]	[illegible]	[illegible]
Do. 3rd 4¼s	[illegible]	[illegible]	[illegible]	[illegible]
Do. 4th 4¼s	691	99.13	99.08	......
U.S. Govt. 4¼s....	140	100.07	100.04	100.05

LOS ANGELES

Following are the closing bid prices at the Los Angeles Stock Exchange:

Liberty Bonds—	Bid.	Asked.
	99.06	99.15
1st 3½s	99.04	99.14
1st 4¼s	99.06	99.10
2nd 4¼s	99.28	100.04
3rd 4¼s	99.05	99.10
4th 4¼s		

URGES CHANGE IN INCOME TAX LEVY

[BY A. P. NIGHT WIRE]

WASHINGTON, Feb. 13.—Making his first speech in the Senate, Senator Ralston, Democrat, Indiana, today suggested that all incomes under $5000 be exempt from income tax levies. The present system of national financing, he said, already imposes a heavy indirect burden on small incomes for the benefit of a favored few. He cited the tariff law and railroad legislation as examples of that tendency.

NEW YORK CURB

Oils Slump

[BY A. P. NIGHT WIRE]

NEW YORK, Feb. 13.—Stock prices crumbled in today's active curb market with the oils bearing the brunt of the selling pressure and sustaining the sharpest losses.

Solar Refining broke 12 points and Prairie Oil and Gas 6, while losses of 1½ to 4 points were registered by several others. Gulf of Pennsylvania held fairly steady.

Losses in the industrial group were held to fractions. Candy Products, the most active feature, closed unchanged.

Activity in the mining group was confined largely to the penny stocks, with price changes generally upward.

Following are the closing quotations on the New York Curb market. Furnished by Logan & Bryan, members of the New York Stock Exchange, 636 South Spring street.

Industrials—

Sales—		High.	Low.	Close.
400	Amn. Leather	16⅛	15⅞	15⅞
100	Amn. Gas and E. pfd...	43½	43½	43½
100	Amn.-Haw. S.S.	12	12	12
10	Amn. Lite and Tr......	119	119	119
200	Amn. Multigraph	24⅛	24	24
100	A. Daniels Mid..........	25⅝	25⅝	25⅝
4,930	Atlantic Fruit	2⅛	1⅞	2
200	Blumenthal	24	23½	23⅛
100	Bridgeport Machy.	11	11	11
800	Brit.-Amn. Tob.	22⅝	22⅝	22⅝
100	Car Light	9	9	9
20	Caracas Sugar	17	17	17
5,900	Candy Products	2⅝	2⅝	2½
300	Cent. C. I. Pipe..........	28⅝	28⅛	28⅛
100	Chicago Nipple	22½	22⅛	22⅛
100	Childs new	36⅛	36⅛	36⅛
100	Cont. Tob.	24⅛	24⅛	24⅛
400	Cuba Co.	40½	40	40
3,000	Dubilier C. & R..........	21⅝	21⅛	21⅛
300	Dun Hill Int.	25½	23⅝	23⅝
2,500	Dupont Motors	3	2⅞	3
1,200	Durant Motors	30⅝	29⅞	30
100	Do. Ind.	8½	8½	8½
[illegible]	[illegible]	[illegible]	[illegible]	[illegible]

Mines—

Sales—		High.	Low.	Close.
[illegible]	[illegible]	[illegible]	[illegible]	[illegible]
2,000	Silver Dale	4	4	4
2,000	Silver Pick	4	4	4
1,100	So. Am. P. & G......	3⅝	3⅝	3⅝
1,100	Success Mines	50	50	50
700	Tonopah Belmont	65	65	65
1,000	Tonopah Cash Boy......	5	5	5
1,000	Tonopah Ext.	1⅞	1⅞	1⅞
700	United Eastern	94	91	91
100	United Verde Ext.	26	26	26
1,600	Un. Mines Arizona......	3	3	3
100	Walker Mines	3	3	3
800	Wenden Copper Mines...	1⅛	1⅛	1⅛
100	West End Cons.........	72	72	72
4,000	West End Ext.	5	5	5
3,000	Wettlaufer Lor.	19	19	19

STOCKS AND BONDS IN SAN FRANCISCO

SAN FRANCISCO, Feb. 13.—Following are the closing quotations and sales on the San Francisco Stock Exchange, furnished by Hunter, Dulin & Co., members of the San Francisco and Los Angeles Stock Exchanges, sixth floor, California Bank Building.

STOCKS

Oil—	Bid.	Asked.
Associated Oil	30⅝	31
General Petroleum com.......	39½	40
Do. pfd.	23	....
Holly Development	40	50
Honolulu Oil	....	250
M. J. & M. & M.	....	10
North American Oil com.....	122½	125
Pacific Oil	51⅛	51⅝
Palmer Union com.	4	....
Do. pfd.	16	....
Petroleum Operators	8	....
Shell Union	18⅛	18⅝
Standard Oil of Cal.	62¼	....
Texas Consolidated Oil......	....	1½
Transcontinental Oil	4⅛	4½
Union Oil Associates..........	33⅝	34⅛
Union Oil Co. of Cal.	....	120½
[illegible]	[illegible]	[illegible]

Sugar—	Bid.	Asked.
[illegible]	[illegible]	[illegible]

Bank Stocks—	Bid.	Asked.
American ...	[illegible]	[illegible]
Anglo-C...	[illegible]	[illegible]
Anglo-L...	[illegible]	[illegible]
Bank of ...	[illegible]	[illegible]
Bank of ...	[illegible]	[illegible]
Cent. N...	[illegible]	[illegible]
First N...	[illegible]	[illegible]
First N...	[illegible]	[illegible]
French-...	[illegible]	[illegible]
Wells ...	[illegible]	[illegible]

Miscellaneous—	Bid.	Asked.
[illegible]	[illegible]	[illegible]

BONDS

	Bid.	Asked.
[illegible]	[illegible]	[illegible]

SALES

Morning session: ... at 125, 1300 at 127½; 20 P. G. & E. com. at 94⅛, 125 at 94, 5 pfd. at 89⅝, 54 at 89; 50 Pacific Oil at 51⅛, 50 at 51⅛, 50 at 51⅝; 50 Shell Union at 18⅝, 150 at 187; 20 Standard Oil at 62½; 200 Transcontinental Oil at 4⅝.

Afternoon session: 3000 Associated Oil 5s 1930 at 96⅛; 4000 General Petroleum 6s 1928 at 96⅝, 4000 7s 1931 at 105⅛; 2000 P. G. & E. 6s 1941 at 102; 3000 P. T. & T. Ref. 5s at 92; 1000 Paraffine Co. 7½s 1942 at 105⅝; 5000 So. Cal. Edison 6s 1944 at 102; 2000 Sperry Flour 6s 1942 at 95⅛, 2000 at 95; 4000 Western Pacific 5s 1946 at 83; 1170 General Petroleum at 40, 100 at 39⅞; 71 Magnavox Common at 275; 3100 North American at 125; 5 P. G. & E. common at 94¼, 20 pfd. at 89, 5 at 89⅛; 20 Shell Union at 18¼; 10 Standard Oil at 62⅝; 100 Transcontinental at 4⅝; 20 Union Associates at 34⅛.

BANKRUPTCY PETITIONS

Voluntary petitions in bankruptcy were filed with the United States District Court yesterday by the following: Edward Phillipson, Los Angeles salesman, liabilities $5500, assets none; H. E. True, Long Beach plasterer, liabilities $5495, assets $1402. A creditor's petition, asserting bankruptcy, was filed against Karl A. Lett, operating as the Tavern, Pasadena.

$1,500,000

The United Oil Company

First Mortgage Five-Year Convertible 7% Gold Bonds

Dated February 1, 1924. Due February 1, 1929.

Principal and interest payable at Hellman Commercial Trust & Savings Bank, Los Angeles. Interest payable February 1 and August 1. Coupon bonds in denominations of $1000, $500 and $100. Redeemable in whole or in part on any interest payment date on four weeks' notice, at 105 and accrued interest. *Interest payable, so far as lawful, without deduction of Federal Income Tax deductible at the source, not in excess of 2%*

Exempt, in opinion of Counsel, from Personal Property Tax in the State of California.

Hellman Commercial Trust & Savings Bank, Los Angeles, Trustee.

From his accompanying letter, Mr. C. F. Whittier, President of The United Oil Company, summarizes as follows:

BUSINESS AND PROPERTIES

The United Oil Company, incorporated under the laws of the State of California, is a large producer of crude oil, owning and leasing some of the best oil properties in the State. In 1923, by the purchase of the entire capital stock of the **Richfield Oil Company,** it acquired the large refining and distributing facilities of the latter company.

CAPITALIZATION

	Authorized	To be Presently Issued
First Mortgage Five-Year Convertible 7% bonds	*$3,000,000	$1,500,000
Stock Authorized ($25 par value)........	$10,000,000	
Issued	4,500,000	

*Additional Bonds may be issued under restrictions described in the President's letter.

PROCEEDS OF ISSUE

To provide for corporate purposes and the development of refinery and distributing systems of the Company now under construction.

SECURITY

These bonds will be a direct obligation of The United Oil Company, and will be secured by a first lien upon:

(1) All the real property and interest in real property, excepting Government leases, now owned by the Company.

(2) Will be also secured by a first lien on the entire capital stock of the **Richfield Oil Company,** which will be deposited with Trustee under the mortgage, as collateral security, guarded by covenants described in President's letter.

CONSOLIDATED EARNINGS

Net earnings, after depreciation, depletion and Federal taxes for the five-year preceding period, averaged $343,577.52 annually, or over **THREE AND ONE-FOURTH TIMES** the maximum annual interest on this issue of $1,500,000 7% Bonds.

The control of the **Richfield Oil Company** was acquired on August 1, 1923, and at the rate of the net earnings of the combined companies for this year, the bond interest will be earned over **SEVEN TIMES,** indicating a future of much greater potential earning capacity.

CONSOLIDATED EQUITIES

Balance sheet shows net assets of $8,578,121.59, or over **FIVE TIMES** this issue of $1,500,000 7% bonds.

CONVERTIBILITY

These bonds are convertible at the option of the holder thereof into The United Oil Company's common stock, as follows:

From February 1, 1925, to January 31, 1926, @ $30.00 per share.
From February 1, 1926, to January 31, 1927, @ $32.50 per share.
From February 1, 1927, to January 31, 1928, @ $35.00 per share.
From February 1, 1928, to January 31, 1929, @ $40.00 per share.

STOCKHOLDERS' SUBSCRIPTION RIGHTS

Until five o'clock p.m., February 28, 1924 stockholders of The United Oil Company of record at the close of business on February 13, 1924, shall have the right to subscribe for these bonds in proportion to their respective holdings on the basis of $100 par of bonds to $300 of stock.

The legal proceedings in connection with this issue are being passed upon by Messrs. Page & Hurt, Attorneys. Interim receipts or temporary bonds will be delivered in the first instance by the Company. All offers are made subject to the approval of the Corporation Commissioner of California, and "when, as and if issued, and received by us," subject to allotment and subject to approval of proceedings by Counsel.

Price 100 and Accrued Interest to Yield 7%

Descriptive circular mailed upon request

ARONSON AND COMPANY
HERMAN W. HELLMAN BUILDING
LOS ANGELES, CALIFORNIA
TELEPHONE BROADWAY 5750.

MEMBERS LOS ANGELES STOCK EXCHANGE

LISTED AND UNLISTED BONDS AND STOCKS

The statements presented in this circular, while not guaranteed, are obtained from official sources and are believed to be reliable.

Can You Sell Your Stock?

There are certain well-defined rules for organizing companies and selling securities. The best possible issue may fail to sell through ignorance or neglect of these rules.

On the other hand, many less attractive issues have been successfully marketed by following them carefully.

This association has been formed in order to supply a knowledge of these rules to organizers and promoters of worthy enterprises, and to aid them in their financing problems.

We offer you the services of men of long experience in the organization and financing of corporations.

We can probably tell you if your issue will sell,—and if it will sell, we can help you sell it.

An interview will cost you nothing and may save you time and money.

HIRAM R. McTAVISH
and associates

J. O. COTTON, Organization Specialist
E. J. TAYLOR, Director of Sales

521-525 Detwiler Building,
412 West 6th Street, Phone 876-591

Home Gardens and Fruit Trees

As well as the professional side of agriculture, are covered by the TIMES FARM AND TRACTOR MAGAZINE. It is doubly interesting because written exclusively for local conditions.

An Investment Where the Security Increases

There is a constant and rapid increase in value of all Los Angeles business and residential property.

The first mortgages of this company are based on loans of 35% to 45% of appraised values. But due to rapid increases in prices, they often assume, after a time, a security of even 60% to 75% of the appraised value of the property

Banks advise this type of investment.

Yield 7%.

Merchant's Mortgage & Finance Co.
535—Marsh Strong Bldg.
9th and Spring Sts.
Stanley P. Allen, Pres.
Wm. R. Kilgore, V. Pres.
A. J. Smith, Treas.
(9)

Dock Strike Is Bearish Factor Against Grains

[EXCLUSIVE DISPATCH]

CHICAGO, Feb. 13.—A break of 1⅝@2¾d in Liverpool wheat since Monday as the result of uncertainty as to the dock strike situation, and larger country offerings of cash corn had a depressing influence on the grain markets. While there was considerable support around 1.11 for July wheat and 80c for May corn on resting orders, the finish was heavy and within a fraction of the bottom. Wheat closed ⅝@1⅛c; corn, ⅞@1⅛c; oats, ⅜c, and rye, ⅝@⅞c lower.

February corn in Liverpool closed at 9s, 5¼d per 100 pounds, or 1¼d above the price of March wheat.

Aside from the break in Liverpool, there was little new in the wheat situation, but the technical position has been strained as the result of the continued advance of late and the reaction during the day was regarded as only natural. May went to ⅜c under July at one time and finished ⅛@¼c under at 1.10⅝@1.10¾; July being 1.10⅞, and September, 1.11⅛@1.11.

Scattered liquidation was on at times. Commission houses were good buyers around 1.11 for July, but buyers were finally filled up. Part of the buying was based on the belief that the colder weather forecast might damage the crop which is unprotected by snow in some localities. Export demand was slow with sales estimated at 350,000 bushels in all positions, largely Manitobas.

Heavy and persistent selling of all deliveries of corn by longs carried prices off rather sharply. Resting orders were found from 80c down for May, but the finish was at 79⅝c, the inside figure of the day. July closed around 80c, and September at 80¾. Country offerings to arrive showed a marked increase in some sections, while the demand was less keen and some eastern distributors who have recently asked to have shipments rushed are now asking that cars be held [illegible]

[illegible]

RANGE OF FUTURES

[illegible]					

CASH PRICES

[illegible]

NEW YORK GRAINS

[BY A. P. NIGHT WIRE]

[illegible]

Los Angeles Grain Exchange

[illegible]

MINING STOCKS IN SAN FRANCISCO

[illegible]		

POULTRY PRICES ON LOCAL MARKET

[illegible]

GASOLINE, OILS

Gasoline

[EXCLUSIVE DISPATCH]

[illegible]

Ship Stores

[BY A. P. NIGHT WIRE]

[illegible]

On one large ranch electrically heated pads are used during the cold weather to keep the litters of new-born pigs warm.

YOUR INCOME TAX

BY JOHN G. HERNDON, JR.

[Copyright, 1924, Public Ledger.]

During the year 1923 numerous rulings relating to the taxability of compensation for services were issued by the Bureau of Internal Revenue. One of the earliest of these provides that the entire amount received by a successful contestant in contests is taxable income.

A husband assigned to his wife a portion of his salary, which might thereafter become due to him from a partnership of which he was a member, together with a portion of the distributive share of the profits thereafter from the partnership in consideration that she would pay all household and her personal expenses during the life of the agreement. It was held that the amount so paid by the partnership in discharge of the husband's obligation to his wife is taxable income to the husband and should be included by him in his income tax return.

Congress passed in 1921 an act for the promotion known as the Sheppard-Towner Act. That act provides for an appropriation of money by the United States and an equal appropriation by the State for the maintenance of the services and facilities provided for in the act. One of the sections of that act provides:

"This act shall be construed as intending to secure to the various States control of the administration of this act within their respective States, subject to the provisions and purposes of this act."

The Bureau of Internal Revenue has accordingly held that the compensation received by the employees of the State under the Sheppard-Towner Act is compensation received from the State, and therefore not taxable by the Federal government, but that in order that the compensation so received shall be exempt the person must be regularly employed by the State agency created under the act, and the services must be continuous and not occasional or temporary.

An individual who rendered service of substantial value to a corporation received from the stockholders of the corporation shares of stock in recognition of those services. He contended that as he had had no contract with the stockholders the amount which he received in stock represented a gift to him, and as such was not taxable. The Bureau of Internal Revenue held, however, that his previously rendered services constituted a consideration which was sufficient to negative a gift which is a transfer of property from donor to donee for no consideration. The value of the stock at the time of its receipt was therefore taxable income.

Toward the end of last year the committee on appeals and review handed down a decision which is along the line of many others which it has made public, but which more clearly states, probably, than any of the others the exact attitude of the department toward the treatment of income constructively received. A synopsis of the opinion as furnished by the department mentions that the taxpayer kept his books on the basis of cash receipts and disbursements; that the books of the corporation by whom he was employed were kept by him personally; that he was actually in control of the corporation by virtue of his holdings, and as trustee; that he was its active manager, and that under a corporate resolution salary accrued to him monthly. The financial conditions of the corporation were such as to indicate that the salary could have been paid or credited to his account monthly without financial embarrassment to the corporation, and it required but an act of his own volition to make the necessary book entries reflecting his undrawn salary or to actually pay the same. Furthermore, the taxpayer kept personal records in which he showed the undrawn salary as having been received by him during the year when it ought to have been credited to his account.

In view of these facts the department held that where a taxpayer is in substantial control of a corporation's accounts, and only an act of his own volition prevents the crediting of income to him, he must account for the income when it ought to have been credited on the corporation's books, even though he may keep his own records on the basis of cash receipts and disbursements.

LOS ANGELES EXCHANGE

Bearish drives against the oil shares were successful yesterday on the Los Angeles Stock Exchange in lowering two of the leaders, General Petroleum and Standard Oil of California, from 1 3-8 to 1½ points. The remainder of the list yielded with the general tendency, but losses were only fractional.

The Union Oil issues held firmly, following the publication of the annual report showing earnings of $8.92 a share, a slight loss from 1922, but also pointing to the recovery of inventory depreciation through the recent increases in oil and gasoline prices. Union Oil Associates sold steadily at 54, off 3-8 from the previous day, while Union of California failed to appear in sales transactions. Associated Oil dropped ½ point to 31 and United Oil lost 1-8 at 29.

United Eastern's 4-cent jump to 99 in the mining list was the only lively development in that group. Telluride sold at 21½ cents and Tom Reed at 45.

Activity during the bond call did not excite much beyond the ordinary interest among investors. General Petroleum 6s of 1928 moved up 1-4 to 96½, and San Joaquin series "C" 6s of 1950 advanced the same amount to 99. Pacific Gas and Electric 6s of 1944 sold up 1-8 to 101 7-8, and Southern California Edison 6s of 1944 were firm at 101 3-4.

Following are the closing quotations and sales:

BONDS

[illegible]			

Mining Stocks—Oatman District

[illegible]			

UNLISTED

[illegible]

SALES

MORNING SESSION

[illegible]

AFTERNOON SESSION

[illegible]

CLOSING QUOTATIONS ON BOND EXCHANGE

SAN FRANCISCO, Feb. 13.—Following are the closing quotations on the San Francisco Stock and Bond Exchange. Furnished by Logan & Bryan, 636 South Spring street.

[illegible]		

PRODUCE MARKET IN SAN FRANCISCO

[BY A. P. NIGHT WIRE]

[illegible]

BOSTON STOCKS

[Furnished by A. A. Housman & Co., members all leading exchanges, 515 West Sixth street.]

[illegible]		

BOSTON CURB

[illegible]

STANDARD OILS

[Furnished by A. A. Housman & Co., members all leading exchanges, 515 West Sixth street.]

[illegible]		

To the Holders of Interim Receipts of Blair & Co., Inc., Syndicate Managers, for PAN-AMERICAN PETROLEUM & TRANSPORT COMPANY California Division First Mortgage Twelve-Year Convertible 6½% Sinking Fund Gold Bonds

Notice is hereby given that, Pan-American Petroleum & Transport Company having cancelled the arrangements for the issue and sale of the $12,000,000 principal amount of its California Division First Mortgage Twelve-Year Convertible 6½% Sinking Fund Gold Bonds represented by the Interim Receipts of the undersigned now outstanding, the undersigned, according to the terms of such Interim Receipts, will refund to the holders thereof, for each $100 face amount of bonds represented by such receipts, $96 and an amount equal to interest at the rate of 6½% per annum upon the principal amount of such bonds from November 15, 1923, to the date of payment or February 18, 1924, whichever date is earlier. In any event interest will cease on February 18, 1924. Such payment will be made on presentation and surrender of such Receipts at the office of the undersigned, 24 Broad Street, New York City.

BLAIR & CO. INC.
Syndicate Managers

February 8, 1924

Graves & Graves
Member Los Angeles Stock Exchange
Orders executed in listed Securities. 629 S. Spring St.

How Businesses are Bought and Sold
—Through "Business Chances" in Times Want Ads.

$150,000,000

Imperial Japanese Government External Loan of 1924

Thirty Year Sinking Fund of 6½% Gold Bonds

Dated February 1, 1924 — Interest Payable February 1 and August 1 — Due February 1, 1954

Non-Redeemable for Fifteen Years

Principal and interest payable in New York City, at the office of the Yokohama Specie Bank, Ltd., in United States gold coin of the present standard of weight and fineness, without deduction for any Japanese taxes, present or future.

Coupon Bonds in denominations of $1,000, $500 and $100

Redeemable as a whole, or in part, at par and accrued interest, at the option of the Government, upon 90 days' notice, on or after February 1, 1939.

Monthly Sinking Fund payments at the following annual rates, commencing August 1, 1924, and continuing while any of the Dollar Bonds are outstanding, will be used to purchase such bonds in the market at not exceeding 100% and accrued interest:
From Aug. 1, 1924 to July 1, 1929, inclusive, $5,000,000 per annum
From Aug. 1, 1929 to July 1, 1934, inclusive, $4,000,000 per annum
From Aug. 1, 1934 to Maturity .... $3,000,000 per annum

The following statement concerning the Bonds has been prepared for us by Mr. Kengo Mori, Special Finance Delegate of the Imperial Japanese Government:

AUTHORIZED ISSUE — The Imperial Japanese Government External Loan of 1924 is to be an International Loan to be Issued in the United States of America, England and Holland, as follows:
United States and Holland $150,000,000
England £25,000,000

The Bonds of this Loan are to be direct external obligations of the Imperial Japanese Government. Bonds of the American and Dutch issue are to be payable in United States gold coin or, at the option of the holder, in London in Sterling at an exchange rate of $4.8665 to the pound Sterling. Bonds of the English issue are to be payable in Sterling only. The issue in Holland will be made by Messrs. Hope and Co. and their associates at the same price as in New York, the issue in England will be of Thirty-Five Year 6% Bonds to be offered at 87½% and interest, yielding about 6.96%, by the Westminster Bank, Ltd., Hong Kong & Shanghai Banking Corporation, Yokohama Specie Bank, Ltd., Messrs. Baring Bros. & Co., Ltd., Messrs. Morgan Grenfell & Co., Messrs. N. M. Rothschild & Sons and Messrs. J. Henry Schroder & Co.

SPECIAL PROVISIONS — The Japanese Government covenants that if while any of the Bonds of this Loan are outstanding, it shall secure any loan by a lien or charge upon any of its specific revenues or assets, it will secure the Bonds of this Loan equally and ratably with any obligations secured by such lien or charge.

SINKING FUND — The Japanese Government covenants that, commencing Aug. 1, 1924, and continuing while any of the Dollar Bonds are outstanding, it will deposit in New York with the Yokohama Specie Bank, Ltd., its fiscal agents, in equal monthly installments the following sums to be used as a sinking fund to purchase such Dollar Bonds in the market at not exceeding 100% and accrued interest, viz.:
For each of the five years from August 1, 1924, to July 31, 1929, $5,000,000.
For each of the five years from August 1, 1929, to July 31, 1934, $4,000,000.
And annually from August 1, 1934, to maturity, $3,000,000.

If in any month Bonds are not obtainable at or under 100% and accrued interest, the unused portion of the monthly sinking fund payment at the end of the month will revert to the Japanese Government. A separate sinking fund will apply to the English issue.

PURPOSE OF ISSUE — The proceeds of this Loan are to be used, in part, to retire the outstanding balance of the Imperial Japanese Government 4½% Sterling Loan, First and Second Series, due February 15, 1925, and July 10, 1925, respectively, and in part, to purchase materials and supplies for the reconstruction necessitated by the earthquake and fire of September 1923.

Of the above-mentioned 4½% Sterling Loan originally issued in the aggregate amount of £60,000,000, about £25,000,000, or 40%, has already been retired by the Japanese Government through purchases in the market, leaving outstanding such bonds of a par value equivalent, at the fixed rate of exchange named in the bonds, to approximately $170,500,000. The Japanese Government is to call these outstanding bonds for redemption on October 1, 1924, at par ($974 per £200 bond) together with accrued interest to that date, in accordance with its right of redemption expressed in the bonds.

The Government's reconstruction program calls for an estimated expenditure by the Government of about $700,000,000, of which it is expected that about $300,000,000 will be spent in purchases outside of Japan. This latter sum is to be made available from the proceeds of this Loan and from existing funds now at the disposal of the Japanese Government in New York and in London. It is the intention of the Government that the remainder of the funds for reconstruction purposes shall be raised in Japan.

This Loan, together with the existing foreign balances mentioned, will, therefore, provide not only for the retirement of substantially the whole of the Japanese Government's external debt maturing prior to 1931, but also for the Japanese Government's entire estimated financial requirements in foreign markets for reconstruction work.

REVENUES and EXPENDITURES — In every year since 1881-1882, the ordinary revenues of the Japanese Government have exceeded its ordinary expenditures. Although extraordinary revenues (exclusive of proceeds of loan issues) have not always fully covered extraordinary expenditures, the government's indebtedness has arisen, not from a series of recurring budget deficits, but, apart from the expenses of the Russo-Japanese War, principally from the purchase and improvement of economic undertakings, such as the railway, telegraph and telephone systems and the development of new territory.

PREVIOUS ISSUES — This Loan is the first direct external issue made by the Imperial Japanese Government in the American market since 1905, the year of the Russo-Japanese War. In March and in July of that year, part of the 4½% Sterling Loan, above referred to, was offered to yield about 5.32%, and, in November, part of an international 4% Loan, maturing in 1931, was offered to yield approximately 4.67%. These offerings in the United States aggregated about $137,500,000 par value of bonds.

WE OFFER THE ABOVE BONDS FOR SUBSCRIPTION, SUBJECT TO ALLOTMENT, AT 92½% AND ACCRUED INTEREST, TO YIELD 7.10% TO MATURITY.

All subscriptions will be received subject to the issue and delivery to us of the Bonds as planned and to the approval by our counsel of their form and validity.

Subscription books will be opened at the office of J. P. Morgan & Co., at 10 o'clock A.M., Friday, February 15, 1924. The right is reserved to reject any and all applications, and also, in any case, to award a smaller amount than applied for.

The amounts due on allotments will be payable at the office of J. P. Morgan & Co. in New York funds to their order, on or about March 3, 1924, as called for, against the delivery of Interim Receipts or temporary Bonds, pending the preparation of definitive Bonds.

Payment for Bonds allotted may be made in the bonds of the Imperial Japanese Government 4½% Sterling Loan of 1905, First and Second Series, due, respectively, February 15, 1925, and July 10, 1925, with unmatured coupons attached, which will be accepted at prices equivalent to a 4¾% interest yield basis computed from the date of payment of subscriptions to October 1, 1924, the date as of which the 4½% bonds are to be called for redemption as above stated.

The par value of all Japanese Government Bonds quoted on the New York Stock Exchange is $974 per £200 Bond.

Circulars describing the loan in greater detail may be obtained from any of the undersigned upon request.

J. P. Morgan & Co.
Kuhn, Loeb & Co.
The National City Company
First National Bank, New York
Bankers Trust Company, New York
Guaranty Company of New York
Harris Trust and Savings Bank
Lee, Higginson & Co.
Dillon, Read & Co.
Kidder, Peabody & Co.
Yokohama Specie Bank, Ltd.
Anglo-London Paris National Bank
Bank of Italy
Wells Fargo Bank
Union Trust Co.
First National Bank of Los Angeles
Security Trust & Savings Bank, Los Angeles
E. H. Rollins & Sons
Blyth, Witter & Co.
Bond & Goodwin & Tucker, Inc.

New York, February 14, 1924.

For Over 18 Years.

NOTHING BUT BUSINESS PROPE[RTY]

W. ROSS CAMPBELL

LET'S DISCUSS IT

HAVE YOU EV[ER] STOOD ON TH[E] CORNER

of 12th and Hill Streets, and visualized the wonderful development and building activity now taking place there.

The new Chamber of Commerce Building alone will cause you to think ... placed there by men of vision who are making Los Angeles, and directing her growth.

The Improved Northeast Corner of Pico and Hill is for sale ... and can be delivered. VISION and COMMON SENSE both CALL FOR ACTION!

WE HAVE THE "FACTS"

Sales — Leases — Loans — Exchanges — Bonds — Insurance — Property — Management

W. ROSS CAMPBELL C[O.]

In the heart of the financial distr[ict]
ASK ANY BUSINESS MAN OR BANK[ER]

E. F. Hutton & Co.
MEMBERS
New York Stock Exchange
643 South Spring St.
Ambassador Hotel
Alexandria Hotel
6406 Hollywood Blvd.
Long Beach
242 East 3rd St.
Direct Private Wires to All Markets.

A. A. HOUSMAN & COMPANY
515 WEST SIXTH STREET
618 SOUTH SPRING STREET
Telephone 877-481
Resident Managers
ALLAN H. CRARY
GORDON B. CRARY
Members
New York Stock Exchange
NEW YORK COTTON EXCHANGE
NEW YORK COFFEE AND SUGAR EXCHANGE
NEW YORK CURB MARKET
NEW YORK PRODUCE EXCHANGE
NEW ORLEANS COTTON EXCHANGE
CHICAGO BOARD OF TRADE
SAN FRANCISCO STOCK AND BOND EXCHANGE
LOS ANGELES STOCK EXCHANGE
Associate Members
LIVERPOOL COTTON ASSOCIATION
• PRIVATE WIRES •

YOUR MONEY
should be safely invested in substantial securities and for many years wise investors have been buying
STANDARD OILS of CALIF. & N. J.
realizing the unusual dividend returns afforded their fortunate stockholders. The future looks brighter than the past, therefore,
Get Their Dividend Records
and see exactly the remarkable returns they have paid.
Mail coupon for analytical reports and details concerning our Investment Savings Plan. No obligation.
Name ....
(B-14)
Address ....
[illegible] ....
"The Standard Oil Specialists"
J. B. Corbin Co.
Investment Securities
[illegible] So. Spring 873-891 Los Angeles
873-891

LOGAN and BRYAN
636 South Spring Street,
Biltmore Hotel
Members all Leading Exchanges.
Private Wires
Pasadena, Santa Barbara, Coronado, Long Beach.

McDONNELL & Co.
LOS ANGELES NEW YORK SAN FRANCISCO
Members New York Stock Exchange and Other Leading Exchanges
Telephone - 879-931
DIRECT PRIVATE WIRES

New Mexico will be the Oil Feature of 1924
Oil men now forming small inside pool — $100 up — to take over very large acreage cheap. Opportunity for the most conservative. For full information call or write
WILBUR A. JONES
Suite 613 W. P. Story Building

NEW YORK STOCK EXCHANGE

Official quotations as reported yesterday to E. F. Hutton & Co., members of the New York Stock Exchange, 643 South Spring street.

NEW YORK, Feb. 13.—Following are closing prices, sales, high and low quotations, net change today, and high and low for 1923:

High, 1923.	Low, 1923.	Last Div.	Stock—	Sales.	Open.	Low.	High.	Close, bid.	Net change.
82	67	6	Adams Express	1,700	81¾	81⅛	82½	81½	— ½
10½	6⅛	....	Advance Rumley	......	....	....	....	10½	...
34⅝	24	3	Do. pfd	......	....	....	....	35½	—1
14⅞	4⅛	....	Ajax Rubber	400	8⅝	....	....	8⅝	+ ⅛
⅝	⅛	....	Alaska Gold	......	....	....	....	⅛	— ⅛
1⅞	⅝	....	Alaska Juneau	......	....	....	....	⅝	— ⅛
80	59⅝	4	Allied Chemical	1,400	70⅝	70	71½	70	— ⅝
51⅞	37⅝	4	Allis Chalmers	1,000	46⅝	45	46⅝	45	— ½
97½	89	7	Do. pfd	200	....	....	....	94⅛	— ⅛
36⅝	10⅛	....	Am. Agricultural Chemical	300	13⅝	13⅝	13⅝	13½	...
68⅝	28⅝	....	Do. pfd	900	38¼	38⅛	39½	38⅝	—1⅝
49½	25	....	Am. Beet Sugar	4,300	47½	46¼	47½	46¼	— ⅝
80	63	6	Do. pfd	100	75	75	75	74	—1
60	22⅞	....	American Bosch Magneto	400	37	35¼	37½	35	—1
107⅞	73½	5	American Can	21,300	119⅝	116⅝	119⅝	117¼	—2
115	106	7	Do. pfd	300	112½	112½	112½	112	+ ⅛
180	148⅝	12	American Car & Foundry	500	170⅝	169⅝	170⅝	169	—1⅛
123⅞	117	7	Do. pfd	......	....	....	....	121	...
17⅞	5⅞	....	American Chicle	800	16½	16⅛	16½	16	— ⅛
[illegible]	3⅝	....	American Cotton Oil Ctfs.	300	11⅝	11⅝	11⅝	11⅛	— ⅝
7⅝	4⅝	....	American Drug	500	5⅝	5⅝	5⅝	5½	— ⅝
143½	87	6	American Express	1,700	102	100	102½	100	—1
13⅝	6⅝	....	American Hide & Leather	600	13⅝	13⅛	13⅝	13⅛	...
74⅝	29⅝	....	Do. pfd	4,400	64½	63	64⅝	62½	—2
111½	78	7	American Ice	300	93½	92⅝	93⅛	92	— ½
33½	16	....	American Int'l Corp.	1,000	24⅛	22⅝	24⅛	22⅝	—1⅛
13	10⅛	1	American La France	300	11⅝	11⅛	11⅝	11⅛	— ½
38	13	....	American Linseed	200	20	20	20	19⅝	— ¼
88	28½	....	Do. pfd	......	....	....	....	41	...
76⅛	64⅝	6	American Locomotive	2,700	75⅛	74	75⅛	74	—1⅛
122	115	7	Do. pfd	100	....	....	....	118½	+ ½
55⅝	40¼	3	American Metal	2,000	44⅝	44⅝	45⅛	44½	+1¼
97	76	4	American Radiator	400	103½	102	103⅝	102¼	—1¼
8⅝	4⅝	½	American Safety Razor	300	....	....	....	6⅝	...
21⅝	10⅝	....	American Ship. & Com.	400	15	14¼	15	14	— ⅝
69½	51⅝	3	Am. Smelting & Refining	3,300	61½	61	62½	61	...
102⅝	93	7	Do. pfd	100	99⅝	99½	99⅝	99⅝	— ⅛
157½	130	12	American Snuff	......	....	....	....	139	—1
40⅝	31⅝	3	American Steel Foundry	200	39⅝	39⅝	39⅝	38⅝	—1
85	48	....	American Sugar Refining	3,200	60	58½	60½	58½	—1½
106⅝	92	7	Do. pfd	300	99	99	99⅝	99½	+ ½
[illegible]	[illegible]	[illegible]	[illegible]	[illegible]	[illegible]	[illegible]	[illegible]	[illegible]	[illegible]
16⅝	10⅝	....	Int'l Nickel	2,400	14	13⅝	14⅛	13⅝	— ⅛
58⅝	27⅝	....	International Paper	700	40	40	40	39	—1⅝
73⅝	60	5	Do. stamped pfd	300	65	65	65	65⅝	...
19⅝	7⅛	....	Invincible Oil	4,100	14⅝	14⅛	14⅝	14⅛	+ ⅛
58⅝	33½	....	Iron Products Corp.	400	49½	49⅝	50	49½	— ⅝
⅝	4s	....	Island Oil	......	....	....	....	....	— ½
36	15⅝	....	Jewel Tea	800	21	20½	21¼	20⅝	...
63⅝	35	4	Jones Bros. Tea	200	22⅝	22⅝	24	22⅝	+ ⅛
21⅝	15⅝	....	Kansas City Southern	......	....	....	....	19½	—1
57⅝	48⅝	4	Do. pfd	......	....	....	....	53	— ⅛
3⅛	⅝	....	Kansas & Gulf	......	....	....	....	⅝	...
42⅝	28	....	Kayser (J.) Co.	660	33⅝	33⅝	34⅝	33	— ⅛
62⅝	20½	....	Kelly-Sprin'field	700	29½	29⅛	29⅝	28⅝	— ⅛
48	29⅝	3	Kennecott Copper	5,050	36⅝	36⅝	37¼	36½	— ⅛
11⅝	1⅝	....	Keystone	200	3	3	3	3	— ⅛

High, 1923.	Low, 1923.	Last Div.	Stock—	Sales.	Open.	Low.	High.	Close, bid.	Net change.
[illegible]	[illegible]	[illegible]	[illegible]	[illegible]	[illegible]	[illegible]	[illegible]	[illegible]	[illegible]
67½	32¼	4	Westinghouse Electric	......	....	....	....	110	...
10½	6	....	Wheeling & Lake Erie	1,390	63⅛	62½	63⅝	62½	— ⅛
30⅝	29	2	White Eagle Oil	800	8⅝	8⅝	9	8⅝	— ⅛
60⅞	45	4	White Motors	1,900	27⅝	26⅝	27⅝	27¼	—1½
....	....	3	Wrigley	1,800	59¼	58	59⅛	58	—1
20	14⅝	1½	Waldorf	......	....	....	....	38⅝	— ⅛
3⅛	8	....	Willys-Overland	200	15½	15½	15½	15⅝	— ⅛
74	4½	....	Do. pfd	10,000	12⅛	11⅝	12½	11⅝	— ⅛
42⅝	19	....	Wilson & Co.	2,700	85½	8⅝	85⅝	83½	—1
35½	23	....	Wisconsin Central	200	20⅝	20½	20⅝	20⅛	— ⅝
287½	193½	8	Woolworth, F. W.	400	36⅝	36⅝	36⅝	36⅛	— ½
40⅝	19⅝	....	Worthington Pump	......	....	....	....	295	—2
				500	28	28	28⅝	27½	— ⅛

(Special dividends not listed.)
Total sales of stocks—925,400 shares.
Total sales of bonds—$11,636,000.

MARKET REVIEW

[EXCLUSIVE DISPATCH]

NEW YORK, Feb. 13. — For whatever cause, prices on the stock exchange were weak today, although the scope of the declines was as irregularly distributed as was the scope of the advances on the preceding days. Industrial stocks were the weaker, and among them the shares of oil-producing companies scored the largest declines. For this selling the motive was obvious enough; probably, in its present mood about the results of the Teapot Dome disclosures, the market was disposed to flinch at President Coolidge's statement of his purposes as made at the Lincoln Day dinner.

But today's reaction in prices was general enough to indicate that the check to the advance had other grounds than the Washington scandal; the feeling, for instance, that Wall street might have been "discounting" the immediate future a little boldly. As a whole, the day's transactions on the stock exchange were light compared with the recent pace; although well above Monday's very meagre total, the 893,000 shares dealt in were smaller than those of any other five-hour day since the middle of January. The "averages" lost about 1 1-8 point for the day.

Sterling advanced today, francs declined (though not to the year's low figure) and the marks advanced to a rate at which all the decline since last Thursday was recovered. On Friday, when the sudden reaction occurred, 5000 billion marks were needed to buy a dollar; today 4348 billions were necessary. It shows that, for the present at any rate, the influences which upset last week's market for German exchange have ceased to operate. It is possible that the 26 1-2 quintillion marks' expansion in Reichsbank circulation, reported on Tuesday for the last week of January, has been followed by renewed contraction, or it is possible that the Reichsbank has been more successful in relieving exporting merchants of their foreign exchange bills. As for the day's recovery in sterling, that may have reflected the market's relief that the Labor Premier's outline of his policy to Parliament turned out not, after all, to breathe fire and brimstone.

Bearish Drive

[BY A. P. NIGHT WIRE]

NEW YORK, Feb. 13.—Speculators for the decline, taking advantage of the public apathy in the stock market and the latest developments in the oil investigation at Washington, forced a substantial reduction in prices in today's moderately active session. Calling of loans by banks in anticipation of the Japanese government loan financing resulted in stiffer call-money rates, which also was a contributing factor to the selling of stocks.

Prices showed a tendency to advance when the market opened with special strength developing in the copper shares as a result of the increase in the price of the red metal. Pools also resumed operations in a few high-priced specialties. Persistent selling by professional shorts and the lack of effective support by operators on the long side eventually brought about a general reaction, net losses in the active issues ranging from 1 to 3 points.

Constructive forces found encouragement in the report that Japan would spend a large part of the proceeds of its international loan for the purchase of reconstruction materials in this country.

United States Steel closed a point lower at 106 3-4 and the independent steels sustained net losses of 1 to 2 1-4 points.

Oil shares proved vulnerable to short attacks in the face of another advance in Corning crude prices. Losses of 2 to 4 points were sustained by the Pan-American issues, Standard Oil of California, Maryland and Pacific.

Fisher Body continued its sensational advance on buying reported to be for the account of W. C. Durant.

Rail shares yielded with the industrials, some of the selling in this group being inspired by reports that Senator La Follette was preparing another attack on the present railroad rates and regulations.

Foreign exchange rates were irregular. Heavy oversubscription of the London portion of the Japanese loan had a cheerful effect on sterling exchange, demand bills advancing about 1-2 cent to $4.30 1-2. French francs broke more than 6 points to 4.48 3-4.

Call money opened at 4 1-4, advancing to 4 1-2 and thence to 5. Time money and commercial paper were unchanged.

Total stock sales 926,000 shares. Twenty industrials averaged 100.10; net loss, .99. High, 1924, 101.28; low, 94.88. Twenty railroads averaged 84.31; net loss, .60. High, 1924, 85.90; low, 82.74.

CHICAGO EXCHANGE: PRICES, RANGE, SALES

[EXCLUSIVE DISPATCH]

CHICAGO, Feb. 13.—Close of the Chicago Stock Exchange today. Furnished by Logan & Bryan.

Sales	Stock	High	Low	Close
70	Am. Pub. Svc. pfd.	89½	88½	89½
225	Armour pfd.	83	82⅝	82⅝
400	Armour Leather	7	7	7
108	Comw. Edison	133¼	133	133¼
1,610	Bone	30⅝	29	29
100	Cont. Motors	7¼	7⅛	7⅛
40	Cudahy	58⅝	58⅝	58⅝
10	Deere pfd.	71	71	71
735	Hupp	16⅝	16⅝	16⅝
15	Ills. Nor. Util pfd.	85	85	85
175	Libby	5⅝	5⅝	5⅝
140	Midwest	52	51⅝	51⅝
155	Do. pfd.	88	87½	88
195	Do. prior lien	99	98½	99
475	Mont. Ward	25½	25½	25½
50	Do. A	100¾	100¼	100¾
250	Nat'l. Leather	4⅛	4	4
25	Pub. Svc. pfd.	93	93	93
15	Quaker Oats pfd.	100¼	100¼	100¼
100	Reo Motors	18⅛	18⅛	18⅛
160	Std. Gas pfd.	48½	48⅛	48½
4,010	Stewart Warner	95⅛	93¼	91¾
240	Swift	104¼	103¼	104
3,750	Do. Intl.	21½	20⅝	20⅝
158	Thompson	45½	45⅛	45½
10,800	Un. Carbide and Carb.	61	59⅝	60
50	United Iron Works	3⅛	3½	3½
155	United Lts and Ry.	155	148	152
50	Do 6 per cent pfd.	80	80	80
600	Cyessum	93	88½	90
507	Wrigley	38⅝	38⅛	38½
61	Yellow Mfg. "B"	20	20	20
8,000	Yellow Taxi	61¼	62⅝	62⅝

CALIFORNIA DRIED FRUIT

[BY A. P. NIGHT WIRE]

NEW YORK, Feb. 13.—Evaporated apples quiet. Prunes steady. Apricots quiet. Peaches more doing. Raisins steady.

For Over 18 Years.

LET'S DISCUSS IT—HAVE YOU EVER STOOD ON THE CORNER of 9th and Hill Streets, and visualized the wonderful development and building activity now taking place there.

The new Chamber of Commerce Building alone will cause you to think of the planned there by men and firms that are making Los Angeles, and directing her growth.

The Improved Northwest Corner of Pico and Hill is for sale ... VISION and COMMON SENSE both CALL FOR ACTION!

WE HAVE THE "FACTS"

CAMPBELL CO.

In the heart of the financial district.

E. F. Hutton & Co.
MEMBERS
New York Stock Exchange
643 South Spring St.
Ambassador Hotel
Alexandria Hotel
6666 Hollywood Blvd.
Long Beach
243 East 3rd St.
Direct Private Wires to All Markets.

A. HOUSMAN & COMPANY
215 West Sixth Street
506 South Spring Street
MEMBERS
New York Stock Exchange
New York Cotton Exchange
New York Curb Market
Chicago Board of Trade
PRIVATE WIRES

YOUR MONEY
STANDARD OILS of CALIF. & N. J.
Get Their Dividend Records
Corbin & Co.

LOGAN and BRYAN
South Spring Street, Biltmore Hotel

O'Donnell & Co.
PRIVATE WIRES
Mexico will be the Oil Feature of 1924
WALTER A. JONES

TOMORROW

Thousands of Business Men Will Receive Edison Dividend Checks

They have invested part of their earnings in this stable security, realizing that no one can afford to have all his eggs in one basket.

For a rainy day, during a dull season or in an unexpected flurry, liquid assets consisting of seasoned securities are invaluable.

A BLOCK OF EDISON STOCK IS A FINANCIAL ANCHOR

ASK YOUR BANKER

Buy some now while business is good and hold it as an insurance policy.

USE THE COUPON

SOUTHERN CALIFORNIA EDISON COMPANY
Investment Department
Fourth Floor Edison Building
306 West Third Street
Los Angeles, California
Main 7120

.... 1924
Investment Dept.,
Edison Bldg., Los Angeles, Cal.
Kindly send me data re your 7% Preferred.
Name
Address

Over thirty billion dollars to serve the American public

YOU telegraph from New York to San Francisco, you ride in trolley cars, subways, railway trains, you read by electric light, cook with gas, talk over the telephone—because people had sufficient confidence in these enterprises to put over thirty billion dollars ($30,000,000,000) into their development.

The Harris Organization for more than forty years has helped finance these corporations. In doing so we have not only assisted in the remarkable development of this country, but have helped to provide safe investments for thousands of thrifty men and women in every state in the union.

We shall be pleased to send you our present list of selected public service corporation and railroad bonds yielding from 5 to 6½ per cent, which we have carefully investigated and recommend for safe investment.

Ask for Circular B-188

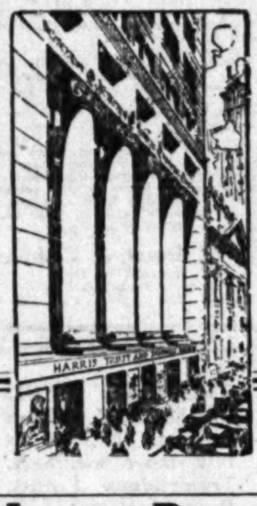

"Your Personal Bank"

BOND DEPARTMENT
Harris Trust & Savings Bank
Organized as N. W. Harris & Co. 1882. Incorporated 1907
HARRIS TRUST BUILDING, CHICAGO
Harris, Forbes & Co. New York — Harris, Forbes & Co., Ltd. Montreal — Harris, Forbes & Co., Inc. Boston
LOS ANGELES REPRESENTATIVES
110 Van Nuys Building. Telephone 825-623.

MILLER BOX & LUMBER CO.
MAIN OFFICE AT YARD NO. 2.
201-233 NORTH AVENUE 18.

Los Angeles Gas and Electric Corpn. 6% Preferred Stock and all issues of bonds bought, sold and quoted. Telephone 876-041. Bond & Goodwin & Tucker

WM. R. STAATS CO. Phone 875-841 BONDS
640 So. Spring St. Los Angeles. Orders executed in Listed Securities
SAN FRANCISCO SAN DIEGO PASADENA

WANTED TO MEET
AUTO
Dealer or Accessory
MANUFACTURER
to be a director in a developing and manufacturing enterprise soon to be organized. Ground Floor Proposition to You. Some investment required.
This is a BIG Proposition.
Address P, Box 288, Times Office

What Is Your Time Worth?

It is not safe to make an investment and then forget about it. Someone should give it his attention. Who?

If you decide to undertake the task yourself, you must, for one thing, be prepared to undertake an enormous reading program, including financial and trade papers of all types. You should also study and *understand* earning statements and balance sheets. Even so, what everyone knows is not news and you will only have just scratched the surface.

Granted, however, you can do all this—what is your time worth?

Moody's Investors Service can do this and much more for you at a nominal cost because we devote our entire time and effort to such work and have been doing it successfully for many years for thousands of banks and individual investors.

Think this over carefully. Is it worth your while to duplicate at much effort what we can provide at small cost? Let us know your answer.

Investors Everywhere use Moody's Ratings

MOODY'S
INVESTORS SERVICE
JOHN MOODY, *President*
35 Nassau Street New York
CHICAGO BOSTON
PHILADELPHIA LOS ANGELES

BY HOWARD C. KEGLEY

At 3926 feet the Union Oil Company has, in its Rosecrans No. 1 well near Athens-on-the-Hill, indications which strongly indicate oil production, according to field reports.

Chester Brown, geologist for the Union, stated yesterday that the cores taken at that depth practically corresponded to those which were taken at somewhere near that depth in the Callender No. 1 discovery well in the Compton field, and cut some oil.

"There is no telling what we will pick up in the next 100 feet in the Rosecrans well," said Mr. Brown, "but we are hopeful that the drillers will find a saturated sand. Our cores are so similar to those taken at Compton that we feel decidedly optimistic concerning the outlook, but of course there is no telling what the next 100 feet will show. The next 200 feet should, for a certainty, determine whether or not we are going to get production there."

In the opinion of Mr. Brown the Rosecrans hole is situated on what is apparently a separate structure from that of the Compton field, although Rosecrans No. 1 at Athens is only two and one-half miles northwest of the discovery well of the Compton field.

The opinion seems prevalent that the new structure—if it really is a structure—probably lies more nearly contiguous to Athens than to Gardena, and apparently extends from northwest to southeast much in the same manner as the Compton field.

Union has several hundred acres under lease in the Athens district, and has contracted to complete the old Potter Oil Company hole which is located perhaps half a mile northwest of the Rosecrans. Geographically the Rosecrans stands at the right side of South Main street, on the way to the harbor, a short distance beyond Athens-on-the-Hill at the Rosecrans-avenue intersection with South Main, and at a point a few hundred feet north of an S-curve in the boulevard. The Rosecrans has a steel derrick which replaced a wooden derrick which stood there for several years.

The Superior Oil Company is running casing in the Sandburg Community well, one-half to three-quarters of a mile east of of the Rosecrans. Superior took this hole over some time ago, and has it down more than 4000 feet. According to the best geology available now the Rosecrans is probably near the dome of what is regarded as an oil structure.

Two New Wells

Two new wells were added to the Torrance field's list of producers yesterday.

The Grunwell Oil Corporation placed on production its No. 1 well with a flow of 300 barrels per day from a depth of 3793 feet. It is located on Pepper street near Narbonne avenue.

The Petroleum Securities Corporation brought in its eighth well on the Marble lease, with an initial production of 500 barrels, from a depth of 3800 feet.

The Petroleum Securities Corporation is building the last of the derricks for twenty-eight wells which it plans to drill on the 100-acre Marble lease, all of which are to be drilled at once, it is reported. At present there are six wells producing about 400 barrels each, two others having been brought in, but are sanded up. The decision of the company's field department to drill the entire lease at once is caused by the fact that other interests are drilling on almost all sides of the lease, making it necessary to drill all the line wells as soon as possible. When the program is completed there will be a little more than one well to every five acres.

To Drill It In

The Shell Company is preparing to "drill in" its Reyes No. 1 well in the Compton field, and in doing so it will core at frequent intervals for the sake of accumulating history for future developments in that area.

Owing to a bit of misinformation it was announced yesterday that the cement job in Reyes No. 1 had proved to be a failure and that the hole would be recemented. As a matter of fact, the Shell Company is the only organization to date which has successfully shut off the water in a Compton field well on the first cement job.

Under the direction of William C. McDuffie, director of field operations for the Shell Company of California, the water in Reyes No. 1 was shut off at the first attention, and the job was officially approved yesterday.

Mr. McDuffie and the crew of Reyes No 1 are receiving congratulations from many oil men in the Los Angeles basin on the success which marked their efforts at this well. The hole was drilled quickly and without the usual difficulties which ordinarily attend drilling jobs in unexplored areas.

It is nothing to the discredit of other drilling organizations, however, that they have met with difficulties in their shut-off jobs at Compton. According to field experts, difficulties of this nature are to be expected in a new field, and the Shell was extremely fortunate to evade them.

Gets Excellent Flow

Flowing at an estimated rate of 2500 barrels a day, the Davis & McMillan No. 7 well, located on the south side of Catalina street west of Temple avenue at Long Beach, was brought in late yesterday. The well was completed at 5086 feet. The water string was cemented at 3750 feet

The flow is reported to be clean, with gravity of the product placed at 28 degrees. Davis & McMillan No. 6, only a few hundred feet away, was an unsatisfactory producer when completed, and no such production as that found in No. 7 has resulted from recent developments in the Catalina-street area.

Crude Price Increase

At Okmulgee, Okla., yesterday the Waite-Phillips Company had posted an advance of 5 to 25 cents a barrel in the price of Midcontinent crude oil, effective yesterday.

The new schedule is: 39 gravity and above, $2.25; 36 to 38.9 gravity, $2.05; 33 to 35.9 gravity, $1.75; 30 to 32.9 gravity, $1.40; below 30 gravity, 1.20.

At Pittsburg, Pa., an increase of 15 cents a barrel in the price of Corning grade oil in Buckeye pipelines was announced by the principal purchasing agents yesterday. The new quotation was $1.95. Other grades were unchanged.

Enlarge Refinery

The White Star Oil and Refining Company is taking steps to double the output of its refinery at Vernon, according to S. A. Ratliff, president of the company. The plant is located on Twenty-ninth street and Santa Fe avenue and at present has a capacity of 1500 barrels of crude per day, it is said. Workmen are engaged installing a new still and several new vaporizers, Mr. Ratliff asserts, which should increase the output of the plant from 15,000 gallons of gasoline per day to 35,000 gallons per day.

Twist off Bit

The Dolke-Thomas Syndicate is fishing in its wildcat well near the Coyote Hills, according to officials' reports. The drillers twisted off a bit at 4490 feet, the bottom of the hole, it is said. The Dolke-Thomas well resumed operations several weeks ago after standing idle because of lack of funds. Work was started after the Russel Petroleum Corporation took over a half-interest in the project, it is said.

Drilling Near Murray

The General Petroleum Corporation is drilling on its new location five miles south of Murray, in Kings county, in the district where the Medalion Oil Company drilled to a depth of 3000 feet and then abandoned the hole. Geologists hold that the field is on the same anticline as the Coalinga oil field, and the General Petroleum is going to a depth necessary to test the well fully. The California Oil Company has a well down 1000 feet on the western rim of Tulare Lake, about five miles east of the General Petroleum. The California location has been fenced off, barring close scrutiny of its operations.

At Rideout Heights

The California Royalties Company has purchased in fee the nine-acre tract of land owned by R. J. McClure at Rideout Heights, two miles northwest of Whittier. The sum involved in the transaction has not been made known. The adjoining land has been prepared for subdividing.

The land is situated at the apex of the triangle formed by the meeting of Workman, Lemon and Palm roads, and is directly across the road and only a few hundred feet from the Whitley Oil and Refining Company's O'Donnell No. 6, which resulted in the discovery of the 4200-foot O'Donnell land.

The land is adjacent to the tract recently taken over by the Texas Syndicate, headed by Johnson & Monjo, and on this tract a deep well is soon to be started.

The O'Donnell interests are starting two new wells close to the producer and another well is to be started soon by the Central Oil Company. The Standard Oil Company recently purchased the Home Oil Company holdings in that vicinity and will start a deep well.

GILMORE OIL PRODUCTS
MONARCH OF ALL

GILMORE Common is being taken in blocks of $5000 to $15,000 by investors who recognize this genuine investment opportunity.

Let us tell you why!

Inquire today!

Gilmore Oil Co
STOCK SALES DEPARTMENT
729 Van Nuys Building
Los Angeles

UP AGAINST GUSHERS?

No, they are not up against gushers and they don't have to be, either, for at the price even a 10 to 20-barrel field will make BIG money. When the time comes that the big gushers are "up against us" you'll be paying $5000 an acre or more instead of $1.00 as now. Better get at least a forty for $40. You can't lose much and you WIN BIG if at all. These are State of New Mexico leases where 5 wells are already in the oil and with one big gasser in. Card brings map, particulars and no obligations.

H. & W. REALTY INV. CO.
6411 Hollywood Blvd., Rm. 219.
Ph. Holly 1292

WILSHIRE BUILDING AND LOAN ASSOCIATION
2904 West 6th Street
Bet. Oxford and Western
Phone 567-703

Organizing a Company?

Whether your Company should be a corporation or a "common law" company; its capitalization; kind of shares, negotiations for permit to sell securities, etc., are matters concerning which organization specialists may render valuable aid. Your organization matters can be efficiently handled through this office, all legal work being supervised by an organization attorney of many years' experience. Do you need—

Capital for Financing?

My financing service is a specialized service for organizers desiring to place their investment offers in the Los Angeles field only. Every new product cannot succeed by this or any other plan, but if your proposition is meritorious you can expect returns only when your investment offer is properly presented and "followed up" by personal salesmen.

Before organizing your company or deciding your financing plans, you are invited to consult with me personally. Many years in Los Angeles.

Horace D. Hitchcock
Fifth Floor Laughlin Bldg., 315 S. Broadway.

Merrill, Lynch & Company
MEMBERS NEW YORK, CHICAGO, DETROIT, CLEVELAND STOCK EXCHANGES
427-429 I. N. VAN NUYS BUILDING PHONE 883-878.

MILLIONS IN THE MAKING

Higher prices for oil and gasoline are at hand. Two increases have taken place within a month and further advances in the immediate future are a certainty.

Each advance will probably make more money for the Standard Oil Company of California than for any other Company because of the millions of barrels of crude now in storage.

Tens of thousands of people have built and are building their fortunes through small investments in Standard Oil. Call or write at once for our 120-page book and the interesting story of how ten shares grew to $10,000.00 in ten years.

R. H. Durst & Company
Standard Oil Dept.
804-5 Haas Building,
878-385 Los Angeles, Cal. 827-198

TROPICAL LAND SYNDICATE being formed. NEEDS a few more members. Tremendous Profits. Properties owned in fee.

914 Story Bldg., 6th and Broadway.

UNLISTED STOCKS AND BONDS
BOUGHT—SOLD—QUOTED
Financial responsibility plus nation-wide market facilities. Largest Unlisted house on Coast.
LEONARDS & COMPANY
728 South Spring Street.
Telephone 8??-331.

DAILY EASTERN CITRUS MARKETS

CALIFORNIA CITRUS SHIPMENTS

SOUTHERN CALIFORNIA

	Oranges.	Lemons.
*February 12	170	27
Total to date this season	5,580	1,805
Total to same date last season	5,800	1,296
CENTRAL CALIFORNIA		
February 11	2	8
Total to date this season	5,834	121
Total to same date last season	4,637	189
NORTHERN CALIFORNIA		
February 11	2	0
Total to date this season	642	41
Total to same date last season	328	37

*Southern Pacific shipments not previously reported included.

[EXCLUSIVE DISPATCHES.]

NEW YORK, Feb. 13.—Twenty-one cars of navels and five cars of lemons sold. Navel market easier particularly on 176s. Lemon market steady on 300s and larger; easier 360s. Weather fair.

NAVELS—		NAVELS—		NAVELS—		LEMONS—	
Orchard, NatO	4.25	Trail, DMx	3.25	Pinnacle, OKx	3.45	Hibblendale, ECUx	2.50
Whittier, WDx	3.15	Whittier, WDx	3.25	Queen Bee, Qx	3.00	Esco, ECUx	2.50
Montezuma, WDx	3.15	Campana, SAx	3.40	Athlete, SAx	3.30	Liberty, EFGx	2.55
Parrot, SAx	3.30	La Verne Beauties, LAVx	4.50	Cottontail, DMx	2.90	Eldorado, EFGx	2.35
Campana, SAx	3.35	Pinnacle, OKx	3.65	Montezuma, WDx	3.25	America, EFGx	2.45
Gold Buckle, RHx	3.85	Standard, NatO	3.50	Ranchito, WDx	3.10	Rey, STx	3.40
Majesty, OKx	3.05	Pico, WDx	3.05	Gold Buckle, RHx	3.80	Tunnel, STx	2.80
Royal, Qx	2.85	Toltec, WDx	2.90	Pico, WDx	3.20	Shamrock, NOx	3.85
O How Good, DMx	2.90	Highway, SAx	3.30	El Camino, SAx	3.40	Caledonia, NOx	3.25
Paul Neyron, LAVx	3.20	Ibex, WDx	3.40	Paul Neyron, LAVx	3.50	Silver, RIVx	3.80
Toltec, WDx	2.95			Gold Buckle, RHx	4.05	Black Hawk, RIVx	2.70

CHICAGO, Feb. 13.—Twenty-four cars of navels and three cars of lemons sold. Navel market firm on best stock; lower 176s and smaller; slightly lower 150s; steady 126s and larger. Lemon market unchanged.

NAVELS—		NAVELS—		NAVELS—		NAVELS—	
Bulldog, RMCo	4.50	Majesty, OKx	3.25	Heap Good, P&L	3.20	Pine Cone, RHx	3.85
Buddy	3.55	Paul Neyron, LAVx	3.70	Swell, THP	3.10	Condor, STx	3.10
Garden, CGCA	3.40	Arrowhead, RHx	2.95	Sweetest Yet, THP	2.60	Ibex, WDx	3.80
Red Raven, P&L	3.35	Defiance, STx	3.60	Orchard Run, lugs	1.07	Patrician, TCx	2.35
Belfry	3.25	Egyptian, STx	3.10	San Luis, RHx	3.45	Green Crown, ACGx	2.80
Terrier, RMCo	3.15	Ranchito, WDx	3.20	Heart of Gold, SBx	3.65	Antelope Heights, CCx	3.00
Red Wing	3.05	Red Shield, ACGx	2.40	Gold Buckle, RHx	4.20	LEMONS—	
Swell, THP	2.50	Revelation, CCx	3.30	F. of Gold, SBx	3.25	El Azar, ACGx	2.90
Homer, Qx	4.05	Glen Rosa, CGCA	3.75	Pinnacle, OKx	3.65	Robusta, RIVx	3.25
Pearl, RHx	3.05	Sweetier	3.30	La Verne Beauties, LAVx	4.35	Hobo	3.25
Whittier, WDx	3.70	Sweetest Yet, THP	3.40	Princess, Qx	3.55	Silver, RIVx	3.85
Fontana Girl, SBx	3.75	Gold Wing	3.25				
Reddy, SBx	3.05						

BOSTON, Feb. 13.—Ten cars of navels and two cars of lemons sold. Navel market unchanged. Lemon market higher.

NAVELS—		NAVELS—		NAVELS—		LEMONS—	
Orchard, NatO	3.85	Royal Knight, RHx	3.45	Caledonia, NOx	3.00	Silver, RIVx	4.25
Avalo, AOD	3.10	Paul Neyron, LAVx	3.45	Whittier, WDx	3.50	Black Hawk, RIVx	3.50
Shamrock, NOx	3.27	Standard, NatO	3.25	La Verne Beauties, LAVx	4.30	Pine Cone, RHx	2.40
Shamrock, NOx	3.35	Fox, AOD	3.10	Gold Buckle, RHx	4.05	Carrier, RHx	2.35
Heart of Gold, SBx	3.45	Apex, OKx	3.50				

PITTSBURG, Feb. 13.—Three cars of navels and one car lemons sold. Market steady.

NAVELS—		NAVELS—		NAVELS—		LEMONS—	
Highway, SBx	3.55	Violet, DMx	3.20	Pinnacle, OKx	3.75	Cluster, OKx	3.20
Jasmine, DMx	2.90					Lake, OKx	2.85

PHILADELPHIA, Feb. 13.—One car navels and one car lemons sold. Market unchanged.

NAVELS—Mother Colony, NOx, 2.65. LEMONS—Fuchsia, 2.45.

CLEVELAND, Feb. 13.—Eight cars of navels and two cars of lemons sold. Navel market lower in spots. Lemon market unchanged.

NAVELS—		NAVELS—		NAVELS—		LEMONS—	
Grey Elephant, ELPH	3.05	Golden Trail, TCx	3.85	Paul Neyron, LAVx	3.75	Ventura, PFx	2.80
Trail, DMx	3.35	Gold Buckle, RHx	4.10	Patrician, TCx	3.65	Seacoast, PFx	2.55
La Verne Beauties, LAVx	4.50	Gold Buckle, RHx	4.15	Blue Globe, RIVx	3.85	Cluster, OKx	3.10
		Heart of Gold, SBx	3.65			Lake, OKx	2.80
		Canyon, DMx	2.90				

ST. LOUIS, Feb. 13.—Six cars of navels and two cars of lemons sold. Market on navels and lemons.

NAVELS—		NAVELS—		NAVELS—		LEMONS—	
Glen Rosa, CGCA	3.05	Black Hawk, RIVx	2.90	Universal, WDx	2.85	Bulldog, RMCo	1.95
Patrician, TCx	2.50	Volunteer, SAx	3.45	Belt, RHx	3.20	Terrier, RMCo	1.70
Blue W., WDx	3.15	Garden, CGCA	2.85	Spanish Girl, RIVx	2.75	Shamrock, NOx	2.45
						Caledonia, NOx	2.15

CINCINNATI, Feb. 13.—One car navels and one car lemons sold. Navel market lower in spots. Lemon market unchanged.

NAVELS—Parrot, SAx, 3.30. LEMONS—Mill on Floss, SCx, 2.65.

LIVE-STOCK MARKETS AT VARIOUS CENTERS

[Furnished by Federal-State Live-Stock Market News Service, 203 Exchange Building, Stockyards.]

Following report is based exclusively as to receipts, holdovers, disposition, market conditions and unless otherwise noted, as to sales of stock received at the Los Angeles Union Stockyards.

ESTIMATED RECEIPTS AT SIX MARKETS

	Cattle	Calves	Hogs	Sheep
Los Angeles	200	100	900	.....
Chicago	9,000	2,000	33,000	10,000
Kansas City	5,500	1,200	13,000	2,000
Omaha	8,500	350	25,000	5,000
Denver	700	50	2,000	6,700
Ft. Worth	1,900	500	800	100
Total	25,800	4,100	73,800	23,800

RECEIPTS AND COMPARISONS

To Los Angeles:

	Cattle	Calves	Hogs	Sheep
Actual Tuesday	396	286	1,257	...
Week ago today	318	36	479	...
Year ago today	629	309	120	...
Disposition Tuesday:				
To Los Angeles packers	657	234	1,402	...
Others	24	48	13	...
Feeders	4	...	...	...
Holdovers	518	6	...	...

LOS ANGELES CLOSE

CATTLE—Receipts 200. The salable supply due to holdovers, was somewhat larger than is indicated in the fresh receipts, totaling approximately 700 head. Steer quota was comparably large but local packers proved free buyers at prices that matched up well with those prevailing the previous day. Noteworthy sales included one load of 875-pound Utah steers at 7.40; 27 head Utahs, average 916 pounds at 7.75, with an eight-car string of Montanas, average 1091 pounds at 8.00, with 20 head cut at 8.00, while late yesterday two cars of Montanas average 1098 pounds, 8.25; with 27 head of Utahs, average 1107 pounds at 9.25, these from the University of Utah. Run of slaughter cows and heifers was limited and included little of good grade, few sales noted from 4.50@5.35, with odd lots up to 6.00, common down to 4.00, with canners and cutters mostly 2.25@3.35. Bull prices unchanged, bolognas mostly 4.00@5.00, with beef bulls on up to 5.50. Calves 100. Market on calves was rather quiet, few sales made on the early rounds.

Hogs—Receipts 900. Price spread on hogs narrowed bulk of the butcher hogs selling at one figure, 8.75, weights from 170 to 200 pounds, with odd lots of packing sows from 6.50@7.00, market being quoted as somewhat uneven but around 25 cents lower than on yesterday.

SHEEP—None.

Outside Markets

[BY A. P. NIGHT WIRE]

SAN FRANCISCO, Feb. 13.—Hogs, about steady, undertone weak to 25 cents lower. Several loads Californias averaging 160 pounds 8.50@8.75.

Cattle, about steady, some concerns liberally supplied, general tone slow on all grades. Four-car string 1100-pound Nevada steers 9.40; medium grades weak. Good cows steady, few cars Utahs around 6.25@6.50, lower grades weak mostly on commission. Bulls steady, few here. Calves steady, good light kind scarce, most desirable quoted up to 9.00; none offered. Medium to good 200 to 250-pound bid 8.50; heavy calves to yearling ages weak, slow.

Sheep—Lambs steady; four cars good and choice full wooled 74 pounds at 13.50; heavy lambs weak and liberal offerings turned away. Ewes steady, aged wethers and yearlings slow, about steady.

CHICAGO, Feb. 13.—Hogs, receipts 33,000; slow at early; 5 to 10 cents advance; all interests buying; bulk good and choice 250 to 325-pound butchers 7.15@7.20; top 7.20; bulk better grades 170 to 225-pound averages 7.00@7.10; bulk packing sows 6.00@6.20; killing pigs slow; bulk desirable strong weight 5.75@6.25; heavy weight hogs 7.05@7.20; medium 7.00@7.15; light 6.70@7.10; light lights 6.00@7.00; packing sows smooth 6.10@6.30; packing sows rough 5.85@6.10; slaughter pigs 4.50@6.50.

Cattle, receipts 9000; beef steers of value to sell at 9.00 and above; fairly active; steady to strong; spots higher; others dull; fat she stock strong to 15 cents higher; other classes generally steady; killing quality generally plain; good to choice beef steers very scarce; in broad demand especially on shipper account; best matured steers early 10.50; few eligible to sell above 10.00; bulk 7.75@9.75; little doing on 7.75@8.50 kind; bulk fat cows 4.75@5.50; beef heifers 5.50@6.75; packers buying medium to good light vealers at 9.50@10.00; shippers upward to 13.00 for selected handy weight offerings; stockers and feeders slow.

Sheep, receipts 10,000; comparatively slow; fat wooled lambs steady to strong; sheep and feeding lambs steady; early bulk fat wooled lambs 14.35@14.85; top 15.00; few good fat ewes 8.50; choice feeding lambs 13.60.

SOUTH ST. PAUL (Minn.) Feb. 13.—Cattle, receipts 2000; open extremely slow at the week's decline; killing quality very plain; fat steers and yearlings 7.00@8.00; common kinds on down to 6.00 or less; fat she stock slow about steady; bulk fat cows 3.50@5.00; heifers up to 6.00; canners and cutters active; bulk 2.50@2.75; bologna bulls slow, tending lower; bulk 4.00@4.25; stockers and feeders opening dull; little demand except on better grades; bulk early sales 4.50@5.75; calves, receipts 2500; 25@50c lower; best lights 8.50@9.00; bulk to packers 8.75 and down; seconds 4.00@4.50.

Hogs, receipts 25,000; active; average around 15 cents higher; butcher and bacon hogs averaging largely 175 to around 250 pounds 6.75@6.85; packing sows 5.75@6.00; feeder pigs mostly 5.50; strong weight slaughter pigs 5.75@6.00.

Sheep, receipts 500; around steady; one double good to choice fed western lambs averaging 70 pounds 13.65; natives mostly 13.00@13.50; light and handy weight ewes quotable 7.75@8.25.

KANSAS CITY (Mo.) Feb. 13.—Cattle, receipts 5500; calves 1200; few desirable steers steady; most bids weak to lower; best matured steers early 9.00; bulk 7.75@8.75; better grades she stock slow, others steady; beef cows and heifers 3.75@7.50; canners and cutters 2.25@3.50; bulls weak; bolognas mostly 4.25@4.50; calves 50 cents or more lower; bulk veals 10.00@11.00; heavies and mediums 3.50@7.00; stockers and feeders steady; fleshy feeders 7.75; bulk 6.00@7.00.

Hogs, receipts 11,000; very slow; strong to 10 cents higher to shippers; top 6.90; packers bid 6.85 or steady; bulk of sales 6.45@6.90; good to choice 200 to 280 pounds 6.75@6.90; bulk good 170 to 190-pound averages 6.50; 130 to 160-pound averages mostly 6.00@6.45; bulk packing sows 6.15@6.35; stock pigs 10@20c higher; bulk 4.50@5.15; few at 5.25.

Sheep, receipts 2000; lambs around steady with yesterday's close or 25 cents lower than yesterday's best time; top 14.35; others 13.75@14.25; no fat sheep offered.

OMAHA (Neb.) Feb. 13.—Hogs, receipts 12,500; market slow 5@10c higher; packers bidding steady; bulk 220 to 300-pound butchers 6.75@6.80; top 6.85; 180 to 210-pound weights 6.50@6.70; packing sows 6.10@6.25; average cost yesterday 6.57; weight 237.

Cattle, receipts 6800; better grades fed steers 10@15c higher; top 9.75; desirable yearlings scarce; plainer kind fed steers and yearlings slow, steady to strong bulk 7.50@8.85; she stock slow, steady; bulls 10@15c higher; vealers 25 cents lower; stockers and feeders slow, steady to weak; bulk butcher cows and heifers 4.00@6.25; canners and cutters 2.25@3.50; bologna bulls 4.00@4.50; vealers to packers 9.00@9.50; few at 10.00; stockers and feeders 6.00@7.25.

Sheep, receipts 17,000; market slow; early sales fat lambs steady to strong mostly 14.25@14.35; best light lambs held at 14.50; sheep strong 10@15c higher; light and handy weight ewes 8.50@9.00; feeding lambs 10@15c higher; several loads 14.00.

PORTLAND (Or.) Feb. 13.—Cattle, nominally steady; receipts 70. Hogs, steady; receipts 156. Sheep, nominally steady; receipts 220 (contract.)

ST. JOSEPH (Mo.) Feb. 13.—Hogs, receipts 12,500; steady to 10 cents higher; top 7.00; bulk of sales 6.50@6.90.

Cattle, receipts 3200; steers and yearlings fairly active, steady to strong; butchers steady to 25 cents lower; bulk of steer sales 7.45@9.50; top 10.00; cows and heifers 3.00@8.25; calves 5.00@11.00; stockers and feeders 5.50@7.00.

Sheep, receipts 3000; steady; lambs 14.60@14.65; ewes 8.50@9.15.

PRODUCE MARKET

DAILY MARKET REPORT

Trading yesterday was slow. The demand was fair with supplies generally liberal. Few changes in prices were noted. Fruits are moving slowly with warmer weather. Supplies of cull oranges are heavy and bananas are plentiful. Onions are weak but potatoes are firm for best stock. Heavy supplies of off grade potatoes are moving at a heavy discount. A few new potatoes are arriving but indications are that the early crop will be much lighter than last year.

Actual prices obtained yesterday by Los Angeles jobbers from their sales to retailers, peddlers, hotels, restaurants, cafeterias, etc., as compiled by the United States Bureau of Markets are:

APPLES—1 car Utah, 4 Washington arrived; 3 diverted; 27 unbroken and 8 broken cars on track (13 cars on track unreported yesterday.) Bellefleurs, loose, best, 2.75@3.00 per cwt.; Yellow Newtowns, best, 3.00@3.50 per cwt., 1.50@1.75 per box; White Pearmains, 3.25 per cwt. Washingtons: Winesaps, extra fancy, 2.00@2.25; fancy, 1.75@2.00.

ARTICHOKES—45 crates arrived. Fancy, 1.35@1.50; medium to large, 1.00@1.25 per dozen.

BUNCHED VEGETABLES—Per dozen bunches: Beets, 40@45; carrots 30@35; turnips, 55@60; spinach, 35; radishes, red, 30@35; white, 60; onions, 15.

CABBAGE—2 unbroken and 4 broken cars on track. Northern and San Diego: Flat varieties, 2@3 per pound; round varieties, 2½@3½; few best, 4 per pound.

CAULIFLOWER—Locals: Pearl, mostly 40@50; few fancy, 60@70 per dozen.

CELERY—1 unbroken and 2 broken cars on track. Wide range in quality and price. Locals: Best, 2.25@2.50; few, 3.00; poorer, 1.75 per crate. San Diego: 4.50@4.75; poorer, 4.00@4.25.

GRAPEFRUIT—2 broken cars on track. Arizona: Seedless, 3.00@3.50; best sizes, 3.75 per box. Imperial Valley: Special brands, 4.50@5.00; poorer, 3.00@4.00 per box.

LEMONS—Special brands, 3.25@3.50; choice, 2.25@2.50; market pack, 2.00@2.25; loose, 1.50 per box.

LETTUCE—1 car California arrived; 11 unbroken and 5 broken cars on track. Locals: 60@75 per pony crate. Imperial Valley: large, 1.60@1.85 per crate; few 2.00 per crate; 5 dozens, 1.35@1.50.

ONIONS—1 car diverted; 3 unbroken and 6 broken cars on track. Stocktons: Yellows and browns, 2.00@2.25; whites, 3.75@4.00.

ORANGES—Northerns and Southerns: Best sizes, 3.75@4.25; 200s and smaller, 3.00@3.50; market pack, 2.85@3.25; small sizes, low as 2.00.

PEAS—15 sacks arrived. Imperial Valley, Oceanside, San Diego: Per pound, 15@17; few 18; Mexicans, fancy, 16@18.

PEPPERS—Mexicans: Bells, 16@18; Chilis, 12@14.

POTATOES—6 cars California, 33 Idaho, 1 Oregon arrived; 5 diverted; 88 unbroken and 23 broken cars on track. Per cwt.: Stocktons, best, 3.00@3.15; poorer, 2.60@2.85. Idahos: Russets, 2.30@2.45; poorer, 1.75@2.00. New stock, Carlsbad, 10@12 per pound.

SACKED VEGETABLES—Per sack: Beets, 1.75@1.80; carrots, 1.40@1.50; turnips, 1.85@2.00.

SQUASH—Cream, 3.00@3.50; Hubbard, 3.00@3.25 cwt.; Carlsbad Italian, 2.00 per flat.

SWEET POTATOES—1 car California arrived; 2 unbroken and 3 broken cars on track. Arkansas: Baskets, Nancy Halls, 3.00@3.25; crates 6½@7 per pound.

TOMATOES—1 car Mexican arrived; 1 unbroken and 1 broken car on track. Mexicans: Originals, best, 3.00@3.25; poorer, 2.50@2.75 per lug; repacked, 3.25@3.50 per lug.

MISCELLANEOUS—Garlic, locals and northerns, best, 10@12; poorer, 7@8 per pound. Tangerines: Northerns and locals, large, 7@8; small sizes, 3@5 per pound. Eggplant: Mexican, Florida, 15 per pound.

The Experiment
Its Use and Abuse in Business Management

Experiment is the re-creating life-blood of Progress. It is necessary when confined to new and unsolved problems in business management and control. But too often Experimenting is only another word for "Guessing"—blind striving after the right system or practice which already exists and which experience has established as exact knowledge. In such cases experiment is a costly and wasteful pastime.

Progressive Business is wisely guided today by the known results from a mass of individual experiments. Where the results of such experiments fit its needs, Progressive Business accepts them and, by putting them into practice, contributes to progress.

The most practical and useful results of individual business methods and experience—all that is best in business management and control—are visualized thousands of times in the practice of Ernst & Ernst.

Ernst & Ernst eliminate unnecessary experiment and contribute to better business today a service of exact knowledge based on long and practical experience.

ERNST & ERNST

634 TO 638 CITIZENS BANK BUILDING, LOS ANGELES
TELEPHONE: 879-396
687 TO 693 MILLS BUILDING, SAN FRANCISCO

NEW YORK	CLEVELAND	DETROIT	MINNEAPOLIS	WASHINGTON
BUFFALO	CINCINNATI	GRAND RAPIDS	ST. PAUL	ATLANTA
ROCHESTER	TOLEDO	KALAMAZOO	DAVENPORT	NEW ORLEANS
BOSTON	COLUMBUS	PITTSBURGH	INDIANAPOLIS	DALLAS
PROVIDENCE	YOUNGSTOWN	WHEELING	ST. LOUIS	HOUSTON
PHILADELPHIA	AKRON	ERIE	KANSAS CITY	FORT WORTH
BALTIMORE	CANTON	CHICAGO	OMAHA	SAN ANTONIO
RICHMOND	DAYTON	MILWAUKEE	DENVER	WACO

FEDERAL TAX OFFICE: 910 TO 916 MUNSEY BLDG., WASHINGTON, D. C.

IF YOU NEED LARGE CAPITAL

Those seeking capital for expansion, or who wish to finance their business in any locality, or those who have a stock issue for public offering, should write or call and let our experts explain fully our easily operated Cunningham Plan. Let us know the full amount of capital required to put your proposition on a paying basis.

If your business will stand close investigation, our financing assistance is open to you. Safety of investment more necessary than large profits. References given and required. No obligation in calling or writing for free particulars of this proven method of raising large capital quickly for legitimate enterprises.

Call and let us analyze your proposition. Let us show you the many letters from investors who write us to recommend investment opportunities to them. Let us refer you to those who have raised a MILLION DOLLARS by our method.

Mr. Walter M. Cookson, Secretary of this organization, Mr. W. C. Cunningham, our Chief Advertising Counsellor, or Mr. C. C. Ingram, our special representative, will be pleased to show you proof from satisfied clients so that you may determine to seek full financing by this proven method.

Our company is the only organization in the world authorized to use the famous CUNNINGHAM PLAN.

BENNETT FINANCING SERVICE
Los Angeles Office—1032 C. C. Chapman Bldg.
—or—
1505 North Western Ave., Hollywood

Seaboard Petroleum
A Sound Investment Possessing Great Possibilities

A BIG MOVEMENT

in the oil refining and marketing industry is under way. Wealthy men make their money by anticipating these big upward movements.

The SEABOARD is ready and is riding forward at top speed.

Clip this advertisement and fill in your name and address in the space below, mail to us and we will give you the benefit of our fund of information.

We Offer a Limited Number of Its Shares at Par—$10.00

Full Information Upon Request

Harris & Company
SECURITIES
Suite 301 Merchants National Bank Building
Telephone 870-201—(Six Trunk Lines)

A Closed Corporation being formed for promotion of large apartment house project—have opening for parties with $30,000 or any part thereof. Benard or Pennock, 300 S. Alvarado

Sales Manager Wanted
7% Preferred Stock Issue
Exceptional Contract for right man.
For Appointment phone Drexel 8158
Mr. Roberts—137 No. Rampart Blvd.

LUCK vs. INTELLIGENCE IN OIL

In oil, especially, the ... ners are looked upon as ... individuals!

But the truth of the ... that intelligence and ... are the basis and foundation ... most of the big, quick ... made in oil.

In New Mexico, ... being opened, yielding ... wells of almost pure ... shallow depth.

A speculative boom ... ing campaign in the ... Basin of New Mexico is ... under way. We have ... the possibilities of ... profits to be made by ... leases on good prospective ... structure in geologically ... proved oil acres.

We advise you to buy ... New Mexico oil fields!

Buy in now at ... Sell out part of it at ... prices, probably only a ... months from now! ... for the big possible profits!

You can win if you ... telligently in oil. Come ... office and talk it over with ... geologist just back from ... Mexico.

Buy a ten, twenty, ... eighty-acre lease ... Buy now. Don't wait!

Prices now only ... acre — for potential oil ... think of it! Ten year, ... eight form leases.

W. G. McIntyre & ...
614 South Spring ...
Phone Metropolitan ...

A. C. WAGY ...

WE WILL SELL

WE WILL BUY

LUCK vs. INTELLIGENCE IN OIL

In oil, especially, the rich winners are looked upon as "lucky" individuals!

But the truth of the matter is that intelligence and foresight are the basis and foundation of most of the big, quick fortunes made in oil.

In New Mexico, new fields are being opened, yielding gusher wells of almost pure gasoline at shallow depth.

A speculative boom and drilling campaign in the San Juan Basin of New Mexico is now under way. We have foreseen the possibilities of enormous profits to be made by buying leases on good prospective oil structure in geologically approved oil acres.

We advise you to buy now in New Mexico oil fields!

Buy in now at cheap prices. Sell out part of it at higher prices, probably only a few months from now! Hold part for the big possible profits!

You can win if you invest intelligently in oil. Come to our office and talk it over with our geologist just back from New Mexico.

Buy a ten, twenty, forty or eighty-acre lease on structure. Buy now. Don't wait!

Prices now only $10.00 an acre for potential oil land—think of it! Ten year, eighty-eight form leases.

W. G. McIntyre & Co.
614 South Spring Street
Phone Metropolitan 2879 or [illegible]

A. C. WAGY & CO.
WE WILL SELL
[illegible]
WE WILL BUY
[illegible]
Nothing Recommended but our Service
A. C. Wagy & Co.
306-610 Stock Exchange Bldg.
Phones 62839—823 262
Metro. 5372 Bway 0853
ABOVE OFFERINGS SUBJECT TO PRIOR SALE OR WITHDRAWAL

The opportunity is now available for a few men to participate with the organizers in a financial company whose sales force is now organized and functioning. A holding company has been formed for the purpose of meeting the organization expenses and those participating will share in the earnings of the common stock. The treasureship is also available. If interested in investing one thousand dollars or more, write OX, Box 392, TIMES BRANCH.

WANTED SOUND PROPOSITION
Having concluded to make my home here I want to get in on ground floor with investment in established concern or participate in organizing and financing new enterprise. Only owners or principals need reply. Give full facts.
Res. 1528 No. St. Andrews Pl.

FOR SALE (SUBJECT) LINCOLN MORTGAGE
[illegible]
BOB FEINSTEIN & CO.

SHIPPING and Los Angeles Harbor NEWS

SHIPPING

OUTER HARBOR

[illegible]

SAN PEDRO DISTRICT

[illegible]

WILMINGTON DISTRICT

[illegible]

TERMINAL ISLAND

[illegible]

ARRIVALS AT THIS PORT
WEDNESDAY, FEBRUARY 13

[illegible] WEST CHOPAKA, Capt. Wilhelmsen, [illegible] 1:33 a.m. General [illegible] Struthers & Barry.

[illegible] Capt. Brost, from Buckley [illegible] Cargo of lumber for the Los [illegible] Products Company.

Steamer LAKE FRANCES, Capt. Maland, from Tacoma, 3:48 a.m. Cargo of lumber for local dealers.

Tank motorship ALASKA STANDARD, Capt. Jordan, from San Francisco, 5:37 a.m. In ballast to load oil for the Standard Oil Company.

Steamer KATRINA LUCKENBACH, Capt. Hayes, from Mobile, 6:02 a.m. General cargo for the Luckenbach Line.

Tank steamer CHESTER SUN, Capt. Hagelund, from Philadelphia, 6:02 a.m. In ballast to load oil for the Sun Oil Company. W. K. Thompson, local agent.

Steamer SANTA ROSA, Capt. Wallis, from San Francisco, 8:32 a.m. General cargo for the Pacific Mail Steamship Company.

Steamer DAISY PUTNAM, Capt. Backman, from Gray's Harbor, 8:30 a.m. Cargo of lumber for local dealers.

Steamer YALE, Capt. Self, from San Francisco, 9:22 a.m. Passengers and general cargo for the Los Angeles Steamship Company.

Tank steamer W. S. MILLER, Capt. Badger, from San Francisco Bay, 11:10 a.m. In ballast to load oil for the Standard Oil Company.

Steamer CALAWAII, Capt. Lester, from Honolulu, 12:15 p.m. Passengers and general cargo for the Los Angeles Steamship Company.

Steamer SURICHO, Capt. Donelly, from New York, 12:20 p.m. General cargo for the Transmarine Corporation.

Tank steamer BETHELRIDGE, Capt. Ross, from New York, 2:15 p.m. In ballast to load oil for Standard Oil Company. Struthers & Barry, local agents.

Motorship DONNA LANE, Capt. Hilsinger, from Tacoma and Everett, 3:20 p.m. Cargo of lumber for local dealers.

Steamer AVALON, Capt. Morris, from Avalon, 3:15 p.m. Passengers and general cargo for the Wilmington Transportation Company.

Steamer EVERETT, Capt. Seidel, from Redondo, 5:10 p.m. Partial cargo of lumber for local dealers.

Steamer ARIZONAN, Capt. Bamforth, from San Francisco, 5:30 p.m. General cargo for American-Hawaiian Line.

DUE TO ARRIVE
9 P.M. TO MIDNIGHT

Steamer SVEA, Capt. Rohberg, from Gray's Harbor. Cargo of lumber for local dealers.

Norwegian steamer ROMULUS, Capt. Sannaes, from Chicma, Peru. General cargo for Latin-American Line.

Steamer AGWISTAR, Capt. Hall, from Mobile. General cargo for Luckenbach Line.

Steamer H. W. BAXTER, Capt. Nelson, from San Francisco. Cargo of lumber for local dealers.

Steamer HALCO, Capt. Nelson, from Gray's Harbor. Cargo of lumber for Hammond Lumber Company.

Steamer AVALON, Capt. Paulsen, from Gray's Harbor. Cargo of lumber for local dealers.

Tank steamer WATERTOWN, Capt. Gridley, from Philadelphia. In ballast to load oil for Atlantic Refining Company.

Steamer SUDBURY, Capt. Stevens, from Baltimore. General cargo for United American Line.

Steamer EDWARD LUCKENBACH, Capt. Follette, from San Francisco. General cargo for Luckenbach Line.

DEPARTURES AT THIS PORT
WEDNESDAY, FEBRUARY 13

Tank steamer THOS. H. WHEELER, Capt. McKenzie, for New York, 9:20 a.m. 64,430 barrels of oil for the Standard Oil Company.

Steamer WHITNEY OLSON, Capt. Hutton, for Bellingham, 5:41 a.m. In ballast to load lumber for Oliver J. Olson.

Steamer AVALON, Capt. Morris, for Avalon, 10:25 a.m. Passengers and general cargo for the Wilmington Transportation Company.

Steamer EMMA ALEXANDER, Capt. Halvorsen, for San Diego, 10:30 a.m. Passengers and general cargo for the Admiral Line.

Japanese steamer RHINE MARU, for the United Kingdom, 10:30. Cargo of wheat for the Continental Grain Company. Called for bunkers.

Tank motorship ALASKA STANDARD, Capt. Jordan, for San Diego, 11:40 a.m. 12,388 barrels of oil for the Standard Oil Company.

Steamer ADMIRAL EVANS, Capt. Berg, for San Francisco, 1 p.m. Passengers and general cargo for the Admiral Line.

British steamer QUEEN ALEXANDRA, Capt. Davies, for San Francisco, 1:45 p.m. General cargo for George A. Moore & Co.

Steamer SANTA ROSA, Capt. Wallis, for New York. General cargo for the Pacific Mail Steamship Company.

Steamer TRINIDAD, Capt. Wormsley, for Gray's Harbor, 4:15 p.m. In ballast to load lumber for the Hammond Lumber Company.

Tank steamer METON, Capt. Blumchain, for Port San Luis, 4:20 p.m. In ballast to load oil for Struthers & Barry.

Steamer YALE, Capt. Self, for San Francisco, 4:25 p.m. Passengers and general cargo for the Los Angeles Steamship Company.

Tank steamer W. S. MILLER, Capt. Badger, for San Francisco, 3 p.m. Cargo of oil for Standard Oil Company.

Steamer WEST CHOPAKA, for San Francisco, 9:15 p.m. General cargo for Struthers & Barry.

DUE TO DEPART
9 P.M. TO MIDNIGHT

Tank steamer AGWIHAVRE, Capt. Wilmot, for Baltimore. Cargo of oil for Prudential Oil Company.

Steamer CADARETTA, Capt. Johannsen, for San Francisco. General cargo for Charles Nelson Company.

Tank steamer CHESTER SUN, Capt. Berg, for Marcushook, Pa. Cargo of oil for Sun Oil Company.

CARGO VESSELS DUE TO ARRIVE
THURSDAY, FEBRUARY 14

Steamer ARIZONAN, from San Francisco. General cargo for the American-Hawaiian S.S. Co.

Tank steamer MONTEBELLO, from San Francisco Bay. In ballast to load oil for the Union Oil Company.

Steamer CHICKASAW CITY, from Portland via San Francisco. General cargo for the Isthmian Line. Norton, Lilly & Co., local agents.

Steamer EDWARD LUCKENBACH, from San Francisco. General cargo for the Luckenbach Line.

Steamer ROMULUS, from Chicma, Peru. General cargo for the Latin American Line. John McLaurin, agent.

Steamer WILMINGTON, from Guaymas. General cargo for the Chas. Nelson S.S. Co.

CARGO VESSELS DUE TO DEPART
THURSDAY, FEBRUARY 14

British tank steamer ANOMIA, for Balboa. Cargo of oil for the Shell Oil Co.

Steamer ASTORIA, for Astoria. In ballast to load lumber for local dealers.

Tank steamer BETHELRIDGE, for New York. Cargo of oil for Walker & Daly. Struthers & Barry, local agents.

Steamer CHAS. CHRISTENSEN, for San Francisco. In ballast for orders.

Motorship CALIFORNIAN, for San Francisco. General cargo for the American-Hawaiian S.S. Co.

Steamer DAVENPORT, for Redondo. Partial cargo of lumber for local dealers.

Steamer EDNA CHRISTENSEN, for San Francisco. In ballast for orders.

Steamer EDWARD LUCKENBACH, for New York and Boston. General cargo for the Luckenbach Line.

German steamer HESSEN, for San Francisco. Partial cargo for the United American Lines. Los Angeles S.S. Co., local agents.

Steamer IDAHO, for Redondo, partial cargo of lumber for local dealers.

Steamer LEHIGH, for San Francisco. General cargo for the Nawsco Line. Robert Dollar Co., local agents.

Tank steamer MONTEBELLO, for San Francisco Bay. Cargo of oil for the Union Oil Co.

Steamer OLYMPIC, for Portland. In ballast to load lumber for the E. K. Wood Lumber Co.

Steamer SIERRA, for San Francisco. In ballast for orders.

Tank steamer WATERTOWN, for Philadelphia. Cargo of oil for the Atlantic Refining Co. Struthers & Barry, local agents.

Steamer WEST CHOPAKA, for San Francisco. Partial cargo for Struthers & Barry.

PASSENGER SCHEDULE
ARRIVALS

Feb. 14—Emma Alexander, San Diego, 4 p.m.
Feb. 14—Humboldt, San Francisco, 6 a.m.
Feb. 15—Yale, San Francisco, 10 a.m.
Feb. 16—Admiral Dewey, San Francisco, 3 p.m.
Feb. 16—Harvard, San Francisco, 10 a.m.

DEPARTURES

Feb. 14—Humboldt, San Francisco, 5 p.m.
Feb. 14—Emma Alexander, San Francisco, 11 a.m.
Feb. 14—Harvard, San Francisco, 4 p.m.
Feb. 15—Yale, San Francisco, 4 p.m.
Feb. 16—Calawaii, Honolulu, 12 noon.
Feb. 16—Harvard, San Diego, 3 p.m.

VESSELS IN PORT
See Port Index for Berth Location.

Vessel	Berth
Steamer Avalon	185
Motorship Angel	41
British tank steamer Anomia	167
British steamer Alexandra	Anchor
Barkentine Aurora	200
Steamer Agwistar	232
Steamer Astoria	224
Tank steamer Agwimoon	241
Steamer Bergen	180
Tank steamer Bethelridge	174
Motorship Culburra	224
Steamer Calawaii	156
Steamer Chas. Christensen	73-E
Steamer City of Los Angeles	105
Motorship Californian	175
Steamer Caddopeak	96
Steamer Davenport	200
Barge Dacula	Anchor
Steamer Dorothy Wintermote	73-W
Steamer Daisy Putnam	195
Steamer Daisy Freeman	55
Motorship Donna Lane	74
Steamer Daisy Matthews	74
Steamer Edna Christensen	73-E
Steamer Edward Luckenbach	57
Steamer Esther Johnson	122
Steamer El Cairo	105
Yacht Frontiersman	107
Steamer Golden Gate	153
German steamer Hessen	157
Steamer Hermosa	184
Steamer Harvard	105
Steamer Hartwood	26
Steamer Horace X. Baxter	73-W
Steamer Idaho	87
Steamer J. R. Gordon	85
Motorship Jeannette R.	83
Tank steamer K. R. Kingsbury	108
Steamer Katrina Luckenbach	87
Steamer Lehigh	167
Tank steamer La Crescenta	240
Steamer Lake Frances	98
Schooner Minnie A. Caine	200
Barkentine Makaweli	Anchor
Tank steamer Montebello	150
Steamer Olympic	74
Tug Peacock	107
Panama motorship Principio	241
Steamer Raymond	73-W
Steamer Sierra	74
Steamer Suricho	84
Steamer Skagway	73-W
Auxiliary schooner Sequoia	Anchor
Steamer Steel Trader	190
Steamer Thomas Crowley	221
Steamer West Chopaka	159
Tank steamer Watertown	240
Motorship Vaquero	106
Schooner Wm. G. Irwin	41
Schooner William H. Smith	200

CATALINA SERVICE

Steamer AVALON leaving Water-street shed, at foot of Canal avenue, Wilmington, daily at 10 a.m., arrives Avalon 12:25 p.m.; returning, leaves Avalon at 3:30 p.m., arrives Wilmington at 5:30 p.m.

DEPARTMENT OF COMMERCE
Coast and Geodetic Survey
Tides, Los Angeles Harbor

Note—The following tabulation of the tides is compiled from the Pacific Coast Tide Tables of the United States Coast and Geodetic Survey. The tides are arranged in the order of their occurrence, beginning with the first tide after midnight in the left-hand column. There are usually four tides, two high and two low, each day; but occasionally what would be the fourth tide occurs after midnight and thus becomes the first tide of the next day. The columns of heights give the elevation of each tide above the plane of reference of the Coast and Geodetic Survey chart soundings, except where the numbers are preceded by the minus sign, or dash, when the heights are below the plane. The tabulations are furnished by the Field Station of the Survey, Custom House, San Francisco, Cal.

Sunrise and sunset are computed for Los Angeles Harbor. Moonrise and moonset for Los Angeles.

TIDES, FEBRUARY, 1924

Day	Time	Hgt.	Time	Hgt.	Time	Hgt.	Time	Hgt.
	High.		Low.		High.		Low.	
14	6:48	4.8	12:38	1.0	6:49	3.4	11:31	2.7
15	5:43	5.1	1:17	0.6	7:39	2.7	....	..
	Low.		High.		Low.		High.	
16	0:25	2.5	6:30	5.4	1:49	0.2	8:10	4.0
17	1:06	2.1	7:10	5.8	2:18	—0.2	8:29	4.3
18	1:41	1.9	7:48	6.1	2:46	—0.4	[illegible]:56	4.5
19	2:15	1.6	8:22	6.3	3:14	—0.6	9:27	4.7
20	2:51	1.3	8:56	6.4	3:45	—0.6	9:58	5.0
21	3:28	1.1	9:36	6.3	4:15	—0.5	10:30	5.1
22	4:09	0.9	10:15	6.0	4:47	—0.2	11:02	5.2
23	4:55	0.9	10:58	5.5	5:21	0.2	11:43	5.3
24	5:47	0.9	11:48	4.9	5:50	0.8	....	..

SUN AND MOON

Day	Sunrise	Sunset	Moonrise	Moonset
14	6:53	5:51	12:25 P.M.	1:50 A.M.
15	6:51	5:52	1:20 P.M.	2:43 A.M.
16	6:50	5:53	2:09 P.M.	3:33 A.M.
17	6:49	5:54	3:05 P.M.	4:22 A.M.
18	6:49	5:[illegible]	4:00 P.M.	5:08 A.M.
19	6:48	5:55	5:00 P.M.	5:52 A.M.
20	6:47	5:56	6:02 P.M.	6:34 A.M.
21	6:46	5:57	7:06 P.M.	7:13 A.M.
22	6:45	5:58	8:09 P.M.	7:51 A.M.
23	6:43	5:59	9:14 P.M.	8:30 A.M.
24	6:42	6:00	10:20 P.M.	9:09 A.M.

RADIO REPORT

The Radio Corporation of America, in co-operation with the United States Public Health Service and the Seamen's Institute, will receive requests for medical and surgical service from ships at sea through the KSE station at Los Angeles Harbor and its KPH station at San Francisco, without cost.

[BY RADIO CORPORATION OF AMERICA]
WILMINGTON STATION
Noon, February 12

BIRMINGHAM CITY, New York for San Diego, 912 miles northwest of Balboa.
CHARLES R. McCORMICK, Balboa for Los Angeles, 950 miles northwest of Balboa.
CENTAURUS, San Diego for Balboa, 873 miles south of San Diego.
SANTA PAULA, Balboa for Los Angeles, 1155 miles south of Los Angeles.
JULIA LUCKENBACH, New York for Los Angeles, 1164 miles south of Los Angeles.
AGWILAKE, Balboa for Los Angeles, 1636 miles northwest of Balboa.
BEACON LIGHT, Tampico for Boston, 674 miles northeast of Tampico.

8 p.m., February 12

J. A. MOFFETT, Iquique for Los Angeles, 900 miles south of Los Angeles.
H. M. STOREY, Los Angeles for Balboa, 1480 miles south of Los Angeles.
S. C. T. DODD, San Francisco for Balboa, 612 miles northwest of Balboa.

Noon, February 13

WILLIAM PERKINS, Norfolk for San Francisco, 355 miles south of San Francisco.
CORVUS, Portland for New York, 406 miles south of San Francisco.
FRANCIS E. POWELL, Los Angeles for Philadelphia, 120 miles south of Los Angeles.
FRED W. WELLER, New York for Los Angeles, 1370 miles south of Los Angeles.
CHIAPAS, Champerico for Los Angeles, 760 miles south of Los Angeles.
WM. G. WARDEN, Balboa for Los Angeles, 1649 miles south of Los Angeles.
ARDMORE, Los Angeles for New York, 1896 miles south of Los Angeles.
SUNUGENTCO, Gray's Harbor for New York, 1062 miles south of San Francisco.
ANTIETAM, Los Angeles for Philadelphia, 365 miles south of Los Angeles.
THOMAS H. WHEELER, Los Angeles for New York, 90 miles south of Los Angeles.
A. C. BEDFORD, New York for Los Angeles, 540 miles south of Los Angeles.
SUJERSEYCO, Raymond for New York, 95 miles south of Point Arguello.
FOLDENFJORD, Rouen for Los Angeles, 348 miles south of Los Angeles.
SUGILLENCO, Gray's Harbor for Balboa, 1799 miles south of Gray's Harbor.
AGWISTAR, Balboa for Los Angeles, 128 miles south of Los Angeles.
HAGOOD, Los Angeles for Boston, 653 miles south of Los Angeles.

8 p.m., February 13

SANTA ROSA, Los Angeles for New York, 61 miles south of Los Angeles.
WILLFARO, San Francisco for New York, 392 miles south of San Francisco.
EAGLE, Los Angeles for Savannah, 340 miles south of Los Angeles.
SAN NAZARIO, Buenos Aires for Los Angeles, 1412 miles south of Los Angeles.
PAUL SHOUP, Buenos Aires for San Francisco, 1382 miles south of San Francisco.
MONTEBELLO, Oleum for Los Angeles, 55 miles from Los Angeles.
ADMIRAL EVANS, Los Angeles for San Francisco, 275 miles from San Francisco.
LA PLACENTIA, Los Angeles for Martinez, 160 miles from Martinez.
WILLPOLO, Balboa for Los Angeles, 590 miles south of Los Angeles.

SAN FRANCISCO STATION
8 p.m. February 12.

PRESIDENT HAYES, Honolulu for Kobe, 1006 miles from Honolulu.
WEST IVAN, Los Angeles for Yokohama, 3064 miles from Los Angeles.
STEEL TRAVELER, Los Angeles for Kobe, 3775 miles from Los Angeles.
HAROLD DOLLAR, Kobe for San Francisco, 2460 miles from San Francisco.
ELKRIDGE, towing Baltimore, Kobe for Honolulu, 1531 miles from Honolulu.
TEJON, Los Angeles for the Orient, 1010 miles west of Los Angeles.
JADDEN, Port Arthur for Osaka, 1320 miles west of Los Angeles.
TRIMOUNTAIN, Yokohama for Los Angeles, 2216 miles from Los Angeles.
EMPIRE ARROW, Hongkong for Los Angeles, 1795 miles west of Los Angeles.
YANKEE ARROW, San Francisco for Hongkong, 2780 miles west of San Francisco.
WEST CAHOKIA, Seattle for San Francisco, 65 miles south of Tacoosh.
YORK CITY, San Francisco for Immingham, Eng., left San Francisco 8:30 p.m.
CANADIAN TROOPER, San Francisco for Vancouver, left San Francisco.
ESTHER DOLLAR, San Francisco for Yokohama, 260 miles west of San Francisco.
WEST ISON, Vancouver for Yokohama, 2583 miles from Vancouver.
STANDARD ARROW, Los Angeles for Woosung, 4273 miles from Los Angeles.
HAGEN, Port San Luis for Manila, 5625 miles from Port San Luis.
FROGNER, Portland for Yokohama, 4060 miles from the Columbia River.
WHEATLAND MONTANA, Vancouver for Shanghai, 2125 miles from Vancouver.
WEST HIXTON, Portland for Yokohama, 2807 miles from the Columbia River.
IDA, Vancouver for Kobe, 2182 miles from Vancouver.

8 p.m. February 13.

Motorship DRECHTDYKT, Los Angeles for San Francisco, due San Francisco 6 a.m.
M. F. ELLIOTT, Vancouver for Los Angeles, 837 miles northwest of Los Angeles.
JENNIE R. MORSE, Los Angeles for Yokohama, 1041 miles west of Los Angeles.
H. T. HARPER, Richmond for Point Wells, 16 miles from Richmond.
DIANA DOLLAR, San Francisco for Seattle, 388 miles north of San Francisco.
LURLINE, San Francisco for Seattle, 72 miles north of San Francisco.
ADMIRAL DEWEY, Seattle for San Francisco, 315 miles from San Francisco.
ADMIRAL PEARY, Anacortes for San Francisco, 317 miles from San Francisco.
SUDAWSONCO, San Francisco for Portland, off Point Reyes.
LAPENTIA, Los Angeles for Martinez, 180 miles from Martinez.
R. J. HANNA, Port Angeles for Richmond, 530 miles from Richmond.
CANADIAN FARMER, Los Angeles for San Francisco, 119 miles from San Francisco.
WEST CAHOKIA, Seattle for San Francisco, 53 miles north of Cape Blanco.
DOYLESTOWN, Port Angeles for San Francisco, 312 miles from San Francisco.
ADMIRAL FARRAGUT, San Francisco for Seattle, 538 miles from Seattle.
CAPT. A. F. LUCAS, Richmond for Seattle, 203 miles from Seattle.
JOHANNA SMITH, San Francisco for Coos Bay, 72 miles south of Coos Bay.
CHARLIE WATSON, Aberdeen for Richmond, 485 miles from Richmond.
BARBARA C., San Francisco for Seattle, 35 miles from San Francisco.
WARWICK, Los Angeles for Seattle, 348 miles from Seattle.
SANTA INEZ, towing Ryder Hanify, Los Angeles for San Francisco, 32 miles from San Francisco.
ROMAGNA, Los Angeles for Seattle, 290 miles north of San Francisco.
ROBERT JOHNSON, Los Angeles for Newport, 480 miles north of Los Angeles.
ADMIRAL SCHLEY, San Francisco for Portland, 456 miles from Portland.
WILHELMINA, San Francisco for Honolulu, 30 miles from San Francisco.
YORK CITY, San Francisco for Canal, 130 miles south of San Francisco.
CANADIAN TROOPER, San Francisco for Vancouver, 180 miles north of San Francisco.
STEEL MAKER, Boston for Manila, 600 miles northwest of Los Angeles.
BYRON D. BENSON, New York for Avon, 196 miles south of San Francisco.

[BY FEDERAL TELEGRAPH.]
LOS ANGELES STATION
Noon, February 12

AGWISUN, Los Angeles for Fall River, 579 miles south southeast of Los Angeles.

8 p.m. February 12

MADISON, Los Angeles for New York, 1940 miles northwest of Balboa.
SAN JUAN, Mazatlan for San Francisco, 449 miles south southeast of San Francisco.
LA PURISIMA, Los Angeles for Honolulu, 1833 miles east of Honolulu.
ROMULUS, Balboa for Los Angeles, 470 miles south southeast of Los Angeles.

Noon, February 13

EDWARD LUCKENBACH, San Francisco for Los Angeles, 216 miles south southeast of San Francisco.
AGWISUN, Los Angeles for Fall River, 4 miles southwest of Cape Falso.

8 p.m., February 13

EL LOBO, Los Angeles for Balboa, 310 miles south southeast of Los Angeles.
HUMBOLDT, San Francisco for Los Angeles, 8 miles west of Santa Barbara.
SAN PATRICIO, Tampico for Los Angeles, 700 miles south southeast of Los Angeles.
WEST MAHWAH, Los Angeles for Panama, 436 miles south southeast of Los Angeles.
SAN NAZARIO, Buenos Aires for Los Angeles, 1160 miles south southeast of Los Angeles.
AVALON, San Francisco for Los Angeles, 168 miles northwest of Los Angeles.
CELILO, San Francisco for Los Angeles, 175 miles northwest of Los Angeles.
CITY OF PARA, San Francisco for Cristobal, 970 miles south southeast of San Francisco.
YALE, Los Angeles for San Francisco, 70 miles northwest of Los Angeles.

SAN FRANCISCO STATION
8 p.m., February 12

JAMES B. DUKE, Portland for Shanghai, 2470 miles west of Columbia River.
PERSEUS, Honolulu for Otaru, 2010 miles west of Honolulu.
SOMERTON, Seattle for Kobe, 3161 miles east of Yokohama.
ANNA E. MORSE, Kobe for Portland, 3286 miles west of Portland.
VENTURA, San Francisco for Sydney, 2493 miles southwest of San Francisco.
SONOMA, Sydney for San Francisco, left Honolulu, 5 p.m.
CARRISO, Manila for San Francisco, 3304 miles west of San Francisco.
PRESIDENT LINCOLN, Yokohama for San Francisco, 1718 miles west of Honolulu.
EDGMORE, San Francisco for Manila, 3353 miles west of San Francisco.
FRANK G. DRUM, Los Angeles for Honolulu, 1323 miles west of Los Angeles.
WEST IVAN, Los Angeles for Yokohama, 2934 miles west of Los Angeles.
PALLAS, San Francisco for Yokohama, 875 miles west of San Francisco.
WEST OROWA, Portland for Yokohama, 1613 miles west of Columbia River.

8 p.m., February 13

GRANT, New York for San Francisco, 1359 miles south of San Francisco.
LIEBRE, Everett for Los Angeles, 455 miles north of Los Angeles.
UTACARBON, Martinez for Los Angeles, 308 miles north of Los Angeles.
FRANK H. BUCK, Port Costa for Linnton, 406 miles north of Port Costa.
EL CAPITAN, Bellingham for Los Angeles, 436 miles north of Los Angeles.
HENRY S. GROVE, Vancouver for San Francisco, 30 miles south of Cape Flattery.
F. A. WARNER, Coos Bay for San Francisco, 138 miles north of San Francisco.
DRECHTDYK, Los Angeles for San Francisco, 60 miles south of San Francisco.
Yacht VENETIA, San Francisco for San Diego, 95 miles south of San Francisco.
ED KINGSLEY, Blubber Bay for San Francisco, 150 miles north of San Francisco.
ELABETO, Los Angeles for Vancouver, 446 miles north of Los Angeles.
CELILO, San Francisco for Los Angeles, 175 miles north of San Francisco.
GEORGE L. OLSON, Redondo for Bellingham, 294 miles south of Redondo.
DISTRICT OF COLUMBIA, New York for San Francisco, 617 miles south of San Francisco.
W. S. PORTER, Monterey for Avon, 77 miles north of Monterey.
HALSEY, Baltimore for Los Angeles, 1196 miles south of Los Angeles.
DURANGO, Balboa for Los Angeles, 1203 miles northwest of Balboa.
NEVADAN, San Francisco for Portland, 353 miles north of San Francisco.
SIDNEY M. HAUPTMAN, St. Helens for Los Angeles, 40 miles south of Cape Blanco.
ANDREA LUCKENBACH, Everett for San Francisco, 153 miles north of San Francisco.
WEST CHOPAKA, Los Angeles for San Francisco, off Los Angeles breakwater.
PRESIDENT LINCOLN, Yokohama for San Francisco, 1320 miles west of Honolulu.
LA PURISIMA, Los Angeles for Honolulu, 1883 miles east of Honolulu.
SOMME, San Francisco for Balboa, 1512 miles south of San Francisco.
WEST FARALON, Hongkong for Los Angeles, 1700 miles west of Los Angeles.
METON, Los Angeles for Port San Luis, 30 miles north of Los Angeles.
LOS ALAMOS, Seattle for Martinez, 332 miles from Seattle.

Mountain View Farms District Bartlett Pears Lead Pacific Coast

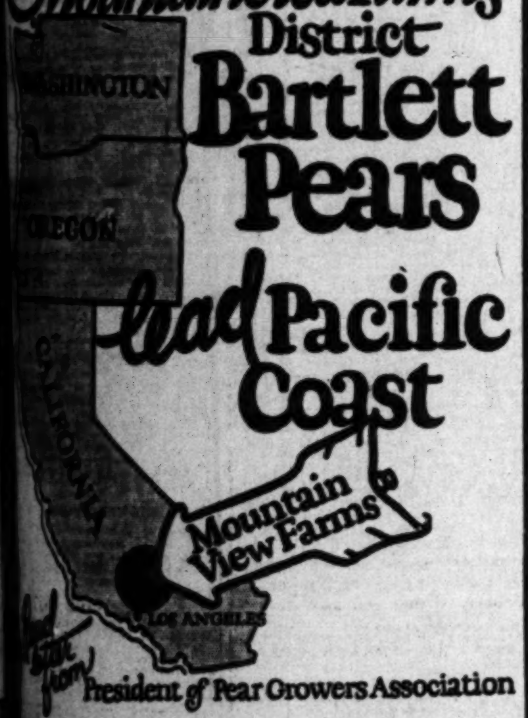

Good news from President of Pear Growers Association

For fine quality, long keeping Bartlett pears, this district surpasses anything in the entire Pacific Coast, which is the home of fine pears. In fact, the United States Department of Agriculture, in a survey of the Bartlett districts of this Coast, placed this valley at the head of the list as producing Bartlett pears of the "very highest keeping and shipping quality."

The soil and climatic conditions here are ideally suited to the production of Bartlett pears, as well as other deciduous fruits, such as apricots, peaches, prunes, plums, cherries and grapes. Pears are a very profitable crop, are hardy and long lived, and require much less work and expense than other fruits. A good, matured commercial orchard should produce from 10 to 15 tons per acre, and records even show yields running as high as 50 tons per acre.

Shipments of Bartlett pears from this district to Europe reach there in good condition, as well as to our Eastern markets, where they command high prices. They can be held in cold storage until the late winter markets, and command fancy prices for the fresh fruit trade in Los Angeles and other cities. Bartlett pears from the cold storage plant here have recently gone to the market at from 8 to 9 cents per pound, to the grower.

The new dam and distribution system will afford growers in the new irrigated district splendid water conditions, and land purchased there now should rapidly increase to high values.

The altitude and moisture conditions and freedom from fogs are just right for good health. Our nights are always cool. This also makes it ideal for poultry raising, as we do not have poultry sickness, as they do in many sections of Southern California. Commercial poultry raising should be very profitable here, and a big aid in the development of a pear orchard.

Our Pear Growers' Association co-operates in every way with the grower in marketing his crops to the best possible advantage.

Very truly,
W. J. McAdam

BEST LAND VALUE IN PACIFIC SOUTHWEST

$300 Per Acre—Five Years to Pay

[illegible] make you independent.
[illegible] from Center of Los Angeles.
[illegible] Highway—Main Line Railroad.
[illegible] Approved by California State Engineer and Superintendent of [illegible]
[illegible] Land—Fine Soil.
[illegible] Climate—Cool Nights—No Fogs.
[illegible] Apricots, Peaches, Figs, Grapes, Prunes and other deciduous fruits. Finest flavor and shipping quality—Big Payers.
[illegible] up to 10 tons per acre and tops Los Angeles market for quality [illegible]
[illegible] quick, steady cash producers.
[illegible] adjoining Palmdale now available.
[illegible] Advance Fast.
[illegible] Opportunity. Act Today.
[illegible] for experienced, reliable salesmen.

Tear off here

Mountain View Farms
[illegible] CITIZENS NATIONAL BANK BUILDING
Fifth & Spring
Los Angeles
Phone 824-735

K

"WE'RE OFF!"

$170,000 Raised and Only $30,000 to Go!

NOW, **today**, is perhaps your last and only chance to declare yourself in on this latest KRAEMER SUBDIVISION SUCCESS! The books are nearly ready to close. Thousands of dollars have poured in to us in the last two days from subscribers eager to share in the profits of this wonderful real estate syndicate—this co-operative subdivision, so to speak. Only $30,000 more—a matter of hours, perhaps—and then our marvelous crew of salesmen is "on its way," selling the tract and reaping the profits for all of us!

Warning and Final Notice

We must repeat, probably for the last time, that the minute the final dollar of the $200,000 is received in our office, we MUST CLOSE THE BOOKS. All checks received after that point will be returned by next mail. Checks received by mail will be ACCEPTED ONLY IN ORDER OF THEIR POSTMARKED TIME of depositing in the mails.

The best proof that you could possibly want of the profit-making ability of this newest KRAEMER SUCCESS SUBDIVISION is the fact that nearly a FIFTH OF A MILLION DOLLARS has been subscribed to it in fifteen days by some of the shrewdest investors in Los Angeles, Southern California and the Middle West!

They had the facts and they **acted.** They know that we hold several hundred lots of the finest land between here and the sea; that it is in the HEART of the present tremendous demand for high-class property; that we have ONE OF THE BEST SALES FORCES in Los Angeles to sell this property quickly; and that the LAND AND MONEY IS HELD IN TRUST BY A LEADING BANK FOR YOUR PROTECTION!

Come in TODAY and study the FACTS AND FIGURES, before you are too late. **Don't miss out on this exceptional opportunity to make money in Los Angeles real estate—BIG MONEY!**

400% Returned on Our Last Tract!

It's land that will sell like wildfire, for good legitimate profits. Every lot should be sold in 60 to 90 days—and then you have your potential profits. Figure for yourself what a thousand, two or five thousand dollars will make for you in such an enterprise.

Our Sales Force is On Its Toes

Real men, experts in real estate, who know this tract from end to end! Men who can take a legitimate real estate buy like this one and turn it in no time.

The minute the books close "they're off!" Hustling day and night to set up a sales record which will amaze the profession. Ride with them and—

Ride on the Kraemer Success Wagon

Get aboard NOW, today! Don't delay a minute or you'll be too late to get your share of one of the FORTUNES OF 1924. A hundred times you've regretted not making all the money you could have in Southern California. Here's your opportunity, but it's slipping away fast.

EVERY MINUTE COUNTS NOW

This is not merely advertising! The amounts given at the top of this page are correct as this is written. So you can see how close we are to the goal. DO THIS: Come in this morning to our offices and go over the whole enterprise with our officials. Or phone for an immediate appointment. IF YOU CAN'T DO EITHER by any chance, THEN MAIL THE COUPON. It will be filed in order of receipt and an official will get in touch with you at once to give you your opportunity before it's too late! BEST OF ALL—come in today!

THE F. W. KRAEMER CO.
916-919 Loew State Bldg.
7th and Broadway
PHONE 877-722

T 2-14

The F. W. Kraemer Co.,
917 Loew State Bldg.,
Los Angeles, Calif.

Gentlemen: I have money to invest. Rush me details of your syndicate AT ONCE.

NAME ....

ADDRESS ....

PHONE ....

WHAT'S DOING TODAY

Community street dance, Florence avenue and San Pedro street, evening. Auspices of South Side Improvement Association.
Lecture on "Strange Corners of California," Blue Triangle clubrooms, 631 South Spring, 7:30 p.m. Dr. John Comstock, speaker.
Common Brick Manufacturers' Association annual convention, Biltmore, morning.
Ceremonies to mark starting of work on new soldiers' monument, Pershing Square, 10:30 a.m. Boyle Workman, speaker.
Kansas State Society meeting, Disabled Veterans' Hall, 246 South Hill, evening.
Virginia State Society meeting, Business Women's Club, 337½ South Hill, evening.
Strangers' Social Club Valentine mask ball, Music-Art Hall, 233 South Broadway, evening.
Delta Chi Fraternity luncheon, University Club, noon.
Pacific Coast Physiotherapy Association convention, White Memorial Hospital, 314 North Boyle, evening.
Democratic Club luncheon, Alexandria, noon. J. F. T. O'Connor will speak on "Wilson."
Masonic club dance, Alexandria, 8 p.m.
Los Angeles Bank Credit men's Association dinner, Alexandria, evening.
Lions' Club luncheon, Biltmore, noon. Dudley Field Malone will speak.
One Hundred Per Cent Club luncheon, Paulais Cafe, noon.
Optimists' Club luncheon, Biltmore, noon.
Breakfast Club luncheon, 631 South Spring street, noon. Judge R. F. Bledsoe, speaker.
Southern California Camera Club of Southwest Museum meeting, Room 104, Stimson Building, Third and Spring streets, evening.
Arizona Society of Southern California reception and dance, Ebell Club, 1719 South Figueroa, evening.
Los Angeles Screen Scribes' meeting, Egan School, 1324 South Figueroa, evening.
Philanthropy and Civics Club luncheon, clubhouse, 1419 Wilton Place, 1 p.m.
Los Angeles Travel Club luncheon and meeting, MacDowell Club, afternoon. Dr. Phillip M. Lovell will speak on "Building the Body Beautiful."
Delta Kappa Epsilon Fraternity luncheon, Oaks Tavern, Fourth and Hill streets, noon.
W.C.T.U. meeting, First Methodist Church, Eighth and Hope streets, 1 p.m. Mrs. Bernice A. Johnston will speak on "The City Charter."
Annual ladies' night, University Club, evening.
Annual combined meeting of Southern California Alumni Association and Alpha Kappa Psi, 712 South Broadway, 6:30 p.m. Prof. Harold J. Stonier and Kenneth Hull, speakers.
Windsor Castle Lodge, No. 236, Daughters of St. George, whist party, 1333 Georgia street, 8 p.m.
Big Sister League musicale, Training Home, 2118 Trinity street, afternoon.
Annual convention of Southern California district, Church of Jesus Christ of Latter Day Saints' Eleventh and Wall streets, all day.
Men's Apparel Club luncheon, Alexandria, noon.
Graduation exercises, Los Angeles School of Optometry, 8 p.m.
Jinnistan Grotto, No. 76, annual ball, Biltmore, evening.
Mission Play, San Gabriel, afternoon.
Dancing, Cinderella Roof, Sixth and Olive, afternoon and evening.
The Native Daughters of the Golden West will give a Valentine ball tonight at the Jinnistan Grotto, 1500 South Flower street.
Chess and Checkers, room 920, Union League Building, Second and Hill, 7 a.m. to 12 p.m.
Free, permanent California exhibit, scenic motion pictures, State Exposition Building, Exposition Park, 10 a.m. to 5 p.m.
Los Angeles Museum exhibit, Exposition Park, 10 a.m. to 4 p.m.
Southwest Museum exhibit, Southwest Museum, afternoon.
Concert, Westlake Park, evening.
Illustrated lectures and scenic motion pictures, Chamber of Commerce, 10 a.m. to 4:15 p.m.
Pictorial photography exhibit ... California Camera Club, ...
Lecture on "Practical Psychology," Trinity Auditorium, Grand and Ninth, ... Benedict, speaker.

MOTION PICTURES

Alhambra, Hill, between Seventh and Eighth—Edna Purviance in "A Woman of Paris."
California, Eighth and Main—"Sporting Youth."
Criterion, Grand at Seventh—"Scaramouche."
Clune's Broadway, Broadway between Fifth and Sixth—"Bright Lights of Broadway."
Grauman's Hollywood, McCadden Place and Hollywood Boulevard—"The Ten Commandments."
Grauman's Metropolitan, Sixth and Hill—Thomas Meighan in "Pied Piper Malone."
... Third and Broadway—"The Eternal City."
Grauman Rialto, Sixth and Broadway—Alma Rubens in "Under the Red Robe."
Loew's State, Seventh and Broadway—"Pleasure Mad."
Miller's Main and Ninth — Marion Davies in "Little Old New York."
Mission, Ninth and Broadway—"A Lady of Quality."
Tally's Broadway, Broadway, between Eighth and Ninth—"When a Man's a Man."

STAGE

Morosco Theater, 744 South Broadway—"Cornered."
Majestic Theater, Ninth and Broadway, "Anna Christie."
Playhouse Theater, 730 South Grand—"The Adding Machine."
Egan Theater, Pico and Figueroa—"White Collars."

VARIETIES

Orpheum, 633 South Broadway—Benny Leonard.
Hillstreet, Eighth and Hill—Vaudeville.
Burbank, Sixth and Main—... Baby Dolls."
Hippodrome, Fourth and Main—"Shifting Sands."
Pantages, Seventh and Hill—Vaudeville.

SPOUSE LIED ABOUT AGE, HUSBAND SAYS

Clara Kincaid represented her age as 36 years to her prospective husband but after he married her he learned she was really past 46, according to a suit for annulment of marriage filed yesterday by Charles H. Kincaid. Kincaid based his action on ground of fraud.

California Hide Market

Quotations furnished by the California Hide Corporation for stock delivered to its warehouse, 1900 Santa Fe avenue. Receipts from the interior for the twenty-four hours ending at 10 a.m. yesterday were: 343 hides, 323 pelts, 820 pounds tallow, 350 pounds wool.

Wet salted hides—No. 1 steers, 10½ per pound; No. 1 cows, 8½ per pound; No. 1 bulls, 7 per pound; No. 2 hides, 1½ less per pound; grubby hides, 1½ less per pound; kosher hides, 1 less per pound; glue hides, 3 per pound.

Green hides—No. 1 steers, 9 per pound; No. 1 cows, 7 per pound; No. 1 bulls, 6 per pound; No. 2 hides, 1½ less per pound; kosher hides, 1 less per pound; No. 1 horse hides, over 50 pounds, 2.50 each; No. 1 horse hides, 40 to 50 pounds, 2.00 each; No. 1 horse hides, 30 to 40 pounds, 1.50 each.

Calfskins and kipskins—No. 1 calfskins, under 15 pounds, ... per pound; No. 2 calfskins, under 15 pounds, 13½ per pound; No. 1 kips, 15 to 30 pounds, 13 per pound; No. 2 kips, 15 to 30 pounds, 11 per pound; grubby skins, 2 less per pound; kosher skins, 1 less per pound; slunks 10@30 each; glue skins, 5 per pound.

Dry flint hides—No. 1 hides, 16 pounds and up, 16 per pound; No. 1 kips, 6 to 16 pounds, 18 per pound; No. 1 calfskins, under 6 pounds, 18 per pound; No. 2 hides and skins, 3 less per pound; glue hides and skins, 4 per pound.

Wool—According to quality and condition, 20 per pound and up.

Pelts—Large, long wool, 2.00 each and up; medium, 1.00@2.00 each; short wool and shearlings, 10@50 each.

Goat skins—No. 1, 15@30 each; No. 2, 5@15 each.

Tallow—Tanners, 6 per pound; No. 1, 5½ per pound; No. 2, 5 per pound.

RAW SUGAR FUTURES

[Furnished by McDonnell & Co., members New York Sugar Exchange, 634 South Spring street.]

	Open	High	Low	Close
March	5.79	5.80	5.50	5.50
May	5.80	5.80	5.50	5.62
July	5.82	5.87	5.61	5.63
September	5.89	5.80	5.61	5.61

Spots—5⅝@5¾.

Teeth as Low as $5
Best Set $7

Best set, none better, no matter how much you pay (including your choice of best plate material—metal excepted.) Guaranteed 10 Years $7.00

MY EXTREMELY LOW PRICES

Teeth as Low as	$5.00
Best Set of Teeth (either set)	$7.00
Gold Crowns (22 karat)	$4.00
Bridgework (22-karat)	$4.00
Porcelain Crowns	$1.00
Gold Fillings	$1.00 up
Gold Inlays	$1.00 up
Synthetic Porcelain Fillings	$1.00 up
Silver Fillings	50c up
Cement Fillings	50c up
Teeth Treated	50c
Pyorrhea Treatment, per tooth	$2.00
Nerve Removed (Painless)	$1.00
Teeth Extracted (Painless)	50c

No charge for Painless Extraction and Cleaning when other work is contracted for.

NOT A DENTAL PARLOR. A PRIVATE, high-class, up-to-date, SANITARY dental office with sterilized instruments and gentlemanly operators whom you will not be ashamed to recommend to your friends.

X-RAY PRICES

Single exposure	$1.00
Additional exposures (each)	.75c
Ten exposures $5. Complete set (12)	$6

Perfect Pictures Guaranteed.

DR. FAIRFIELD Examinations Free
Entire Third Floor 536 S. Bdwy.
Next to Arcade Bldg. Phone 873610

STOUT PERSONS incline to full feeling after eating, gassy pains, constipation
Relieved and digestion improved by
CHAMBERLAIN'S TABLETS
Cleansing and comforting - only 25c

THE WEATHER
(Official Report)

LOCAL OFFICE, U. S. WEATHER BUREAU, Los Angeles, Feb. 13.—[Reported by H. B. Hersey, Meteorologist.] At 5 o'clock a.m. the barometer registered 29.93; at 5 p.m., 29.81. Thermometer for the corresponding hours showed 63 deg. and 78 deg. Relative humidity, 5 a.m., 17 per cent; 5 p.m., 14 per cent. Wind, 5 a.m., northeast, velocity 6 miles; 5 p.m., west, velocity 8 miles. Temperatures, highest, 89 deg.; lowest, 63 deg. Rainfall for season, 1.82 inches; last season to date, 7.28 inches. Barometer reduced to sea level.

WEATHER CONDITIONS — Showers occurred yesterday in Washington and Northern Oregon and at a few stations on the Gulf coast, and snow flurries were reported in the North Atlantic States, the lake region and the Upper Mississippi Valley. The precipitation was light, the heaviest reported being .70 of an inch at Portland, Or., and in the East it was less than a quarter of an inch at all points. Moderate temperature was reported over practically the whole country Wednesday morning. In Southern California clear, warm weather was experienced Tuesday, and it was clear at all stations Wednesday morning. Fair, warm weather may be expected in this vicinity Thursday.

SUN, MOON AND TIDES.—Los Angeles, Feb. 14: Sun rises 6:39 a.m., sets 5:36 p.m. Moon rises 12:35 p.m., sets 1:50 a.m. Los Angeles Harbor, Feb. 14: High tides, 4:48 a.m. and 6:49 p.m.; low tides, 12:38 p.m. and 11:31 p.m.

LOCAL TEMPERATURES — Minimum and maximum temperatures from Southern California points, reported yesterday to the Los Angeles office of the U. S. Weather Bureau, were as follows:

Stations—	Max.	Min.
Bonita	82	42
Calexico	87	44
Corona	90	64
El Cajon	88	41
Escondido	86	41
Los Angeles Harbor	81	54
Mt. Wilson	72	48
Newport Harbor	79	50
Pasadena	86	47
Pomona	85	45
Redlands	81	45
Riverside	85	42
Santa Barbara	86	42
San Bernardino	81	44
Santa Ana	86	42
San Fernando	82	46

LOCAL FORECAST

For Los Angeles and vicinity: Fair Thursday; gentle winds, mostly northeasterly.

STATE FORECAST

SAN FRANCISCO, Feb. 13.—Weather forecast: San Francisco Bay region: Fair Thursday; cooler; moderate westerly winds.

Northern California: Fair Thursday, except probably rain in the extreme north portion; cooler; gentle, variable winds becoming southerly.

Southern California: Fair, not so warm, Thursday; gentle westerly winds.

Sacramento Valley: Fair in south portion Thursday; probably rain in north portion; cooler; gentle winds, becoming westerly.

Santa Clara and San Joaquin valleys: Fair and cooler Thursday; gentle northwesterly winds.

ARIZONA FORECAST

PHOENIX (Ariz.) Feb. 13.—Forecast for Arizona: Partly cloudy Thursday and Friday; somewhat cooler.

TEMPERATURES

	Max.	Min.		Max.	Min.
Abilene	76	40	North Head	52	44
Boise	54	34	Oklahoma	70	44
Boston	28	12	Omaha	—	42
Buffalo	14	12	Phoenix	83	46
Chicago	30	20	Pittsburg	28	18
Denver	68	42	Portland, Or.	52	46
Des Moines	54	32	Rapid City	56	38
Dodge City	68	30	Red Bluff	70	44
El Paso	—	36	Roseburg	62	42
Eureka	52	46	Roswell	72	32
Flagstaff	56	40	St. Louis	58	32
Fresno	70	46	Minneapolis-		
Galveston	64	48	St. Paul	42	26
Grand Junction	—	22	Sacramento	66	50
Havre	38	—	Salt Lake City	54	32
Helena	58	44	San Diego	82	58
Huron	54	40	San Francisco	70	50
Independence	—	31	San Luis Obispo	92	58
Kamloops	38	32	Santa Fe	—	30
Kansas City	64	10	Seattle	48	44
Knoxville	42	32	Spokane	50	42
Lander	—	26	Tampa	58	48
Los Angeles	89	63	Tonopah	64	41
Memphis	68	26	Tucson	78	51
Modena	62	20	Washington	36	26
Needles	86	44	Winnemucca	62	28
New Orleans	76	46	Winnipeg	28	16
New York	26	8	Yuma	82	50

AVOID GAS AFTER EATING

Bloating and distention of the abdomen, drowsiness after eating, pressure and pain around the heart, hands and feet cold and numb, nervousness, are the more common symptoms of this torment—gas.

All is due to the fermentation of food in the stomach.

Physicians state that the best absorbent they have found for this foul gas is Hyland's No. 10 Gastritis. These little tablets also quickly relieve the pain and distress that come after eating.

If people would only give some attention to their diet and carry these wonderful tablets for emergency use they would quickly find that many of the ailments and symptoms would permanently disappear.

50c at all druggists and

Standard Homeopathic Co.
316 South Broadway, Los Angeles, or Mailed Parcel Post for 50 cents. Ask for our booklet.—"What Shall I Eat." —It's Free.—[Advertisement.

How Soldier Dispersed Attacks

"For two years my stomach trouble was very bad, my doctor had to inject morphine on several occasions when I was stricken with these attacks. Since taking 4 bottles of Mayr's Wonderful Remedy I have been entirely well and am serving in the artillery, having been pronounced in perfect health by government physicians." It is a simple, harmless preparation that removes the catarrhal muscus from the intestinal tract and allays the inflammation which causes practically all stomach, liver and intestinal ailments, including appendicitis. One dose will convince or money refunded. At all druggists.—[Advertisement.

Yellow Cab
PHONE
87-2211

Brur-r-r! Drink *choice tea* HOT. A cup of really good tea is a comfy, clubby, chummy beverage. Its rich, full flavor is satisfying: its warmth and zest is sustaining.

Served at the largest hotels in Los Angeles!

Ridgways Tea
1 lb., ½ lb., ¼ lb. and 10c tins
Directions on every TIN

RIDGWAYS GUARANTEE: Each package must prove that it is the *choicest tea* you can buy at the price—or your grocer will promptly refund your money. Distributors: M. A. NEWMARK & CO.

Myer Siegel & Co.
617-619 S. Broadway

$45.00

Coats . . . Dresses
at This Moderate Price
One Day Only
Today

The Coats
Boyish Cut Styles

A splendid assortment of styles, colors and materials—plaids, plain Teddy cloths, English mixtures—tuxedo collars, plain tailored sport coats, scarf collars. They come in tans, grays and mixtures.

The Dresses
Straight Line Models

Never were styles more varied nor materials more charming than this season. Alpaca, satin, duvedee crepe, flat crepe, roshanara and the colorful prints . . . so many delightful new features and so moderately priced. Colors shading from soft grays and tans to the most brilliant of reds . . . there are blacks, too.

E. H. ELKELES
Manufacturer of
Window Shades and Linoleum

New Location
733 South Hope Street
Phone 878260

SAN FRANCISCO CHRONICLE
San Francisco's Leading Daily and Sunday Paper

You cannot afford to overlook its special Sunday features which teem with interest.

The Chronicle reaches a high buying power class of readers and consistently produces satisfactory results for advertisers. For advertising rates and detailed information call

R. J. BIDWELL CO.
Pacific Coast Representatives
TIMES BLDG., LOS ANGELES.
Metro. 0700
Subscription Office: Louis Baar, 303 Henne Bldg., Metropolitan 2363

HILLSIDE LOT $1350

Two blocks from car line in best section of Glendale. Must sell this lot at once and will take $270 down, balance on easy terms. Glad to show lot by appointment. Write J. P. Riley, 246 So. Brand Blvd. or phone Glendale 3160.

REDUCTION SALE OF NURSERY STOCK

—Practically our entire stock on sale at from 25 to 50% less than our regular prices. stock includes all kinds of plants; ferns; rose bushes etc.

NORTH VERMONT NURSERY
1426 No. Vermont Ave.
Corner Sunset Blvd.

Paris — New York

AMERICA'S FINEST STORE

Doing Twice the Business We Did Last Year!

AGAIN our audited sales show that we doubled our volume over the corresponding period of a year ago. This is not unusual—our business is forging ahead at a rapid rate.

The volume of business we enjoy can only be built by giving **Values on New and Seasonable Merchandise** —gathered together for your approval —the finest assortment of apparel adaptable for Southern California wear that has ever been displayed by any single establishment.

THERE IS A REASON

WOMEN of discriminating taste have long appreciated the distinctiveness of Vogue Company apparel. Our prices are moderate—We are never undersold. In addition superior service is given and satisfaction guaranteed.

We aim to double our sales in all departments throughout the spring season and we realize that this can only be accomplished by the giving of superior values.

A Vogue Company Charge Account is an Economy and Convenience.

The Finest Store in America
VOGUE COMPANY
BROADWAY AT EIGHTH
EXCLUSIVE AND DISTINCTIVE APPAREL FOR WOMEN

Moderate Priced
Bar Pins
$14.50 to $20.00

Times without number you have need for a useful but ornamental bar pin, the fastening of the dainty shirtwaist or the pinning of the small voguish bow often worn with suit or sportswear.

Modeled in the delicate, filigree designs, so charming to the feminine taste, top and sides of platinum laid on a base of 14K solid gold.

The construction is of the superior type which will allow the setting of diamonds or other precious stones.

We sincerely believe this series to be the best the market offers at these prices.

Donavan & Seamans Co.
743 So. Broadway - Est. 30 Yrs.
Platinum, Gold & Silversmiths
OPPOSITE MOROSCO THEATER

Give lawns that springtime complexion—

Thompson Adjustable Sprinklers
Thompson Mfg. Co.
2638 E 8th St - Phone Bdwy 2299
Ask for Folder

Eyes Bad? Try Camphor

For eye trouble there is nothing better than simple camphor, hydrastis, witch hazel, etc., as mixed in Lavoptik eye wash. One small bottle helps any case sore, weak or strained eyes. Aluminum eye cup free. At the Dickinson Drug Co., 300 South Main St., and all druggists.—[Advertisement.

VITAL RECORD

MARRIAGE LICENSES

The following marriage licenses were issued yesterday. Name and age given.

ACOSTA—GARCIA. Emilio Acosta, 21; Maria Garcia, 26.
ADAMS—SCHUFELDT. Adriel L. Adams, 23; Beatrice M. Schufeldt, 23.
ARELLANO—SORIA. Tofilo Arellano, 24; Ester Soria, 18.
ARNEY—OTHMER. Ernest G. Arney, 21; Virginia H. Othmer, 21.
BARTON—FAULKNER. Elmer A. Barton, 24; Dena Dee Faulkner, 22.
BEASLEY—WHITAKER. Logan B. Beasley, 21; Nellie H. Whitaker, 21.
BURKE—SMITH. Sam W. Burke, 23; Alberta B. Smith, 19.
CACCIALANZA—GAGNA. Victor C. Caccialanza, 22; Benessere A. Gagna, 23.
CONNOR—WILLHIDE. Walter Connor, 28; Dorothy Willhide, 32.
CONRAD—FRANKLIN. Ernest H. Conrad, 41; May Franklin, 44.
COOPER—JONES. Charles H. Cooper, 43; Edith Jones, 37.
DIAMOND—SILVERMAN. Moe Diamond, 27; Melrose Silverman, 21.
DOBRENAN—RUDY. James Dobrenan, 22; Anna Rudy, 18.
DODSON—BUNCH. Booth C. Dodson, 25; Gladys V. M. Bunch, 18.
ELWINGER—HEIDT. Earl W. Elwinger, 20; Ruth L. Heidt, 17.
EPSTEIN—VEITO. Sam Epstein, 48; Frada Veito, 45.
ERICKSON—GENTER. Elmer R. Erickson, 23; Florence Genter, 21.
ESPINOSA—VALDIVIA. Antonio Espinosa, 21; Natividad C. Valdivia, 21.
ESSLER—WARD. Harry Essler, 29; Alice R. Ward, 21.
EVANS—BRICKER. Herbert L. Evans, Jr., 20; Genevieve Bricker, 20.
FERNANDEZ—FERNANDEZ. Jose Fernandez, 23; Consuelo Hernandez, 18.
FERRELL—HENSON. Lawrence Ferrell, 47; Gracie Henson, 37.
FISHBURN—MITCHEL. Jay P. Fishburn, 24; Anna L. Mitchel, 19.
GILLESPIE—GALLIHER. Andrew J. Gillespie, 21; Josephine E. Galliher, 21.
GUZMAN—SERRATO. Faustino Guzman, 26; Rosaria Serrato, 20.
HARRIS—DU PART. Edward H. Harris, 28; Amelia D. Du Part, 27.
HARTER—DEPEW. William A. Harter, 21; Marjorie Depew, 19.
HEINS—GIBSON. Harley W. Heins, 22; Frances L. Gibson, 19.
HILL—THORNE. George W. Hill, 35; Edith Thorne, 35.
HOPKINS—JOHNSON. William M. Hopkins, 24; Mary L. Johnson, 25.
JACKSON—THOMPSON. Charlie C. Jackson, 22; Gwendolyn Thompson, 20.
JOSEPH—HACKER. Joseph L. Joseph, 26; Clara Hacker, 24.
KAWAKITA—YAMAMOTO. Heisaburo Kawakita, 42; Suma Yamamoto, 41.
KIMBERLIN—ALLAMON. Charles Kimberlin, 25; Dorothy Allamon, 21.
KONSCHAK—FUNDERBURG. August J. Konschak, 54; Maggie Funderburg, 48.
LEWIS—CONDON. Howard N. Lewis, 23; Georgia A. Condon, 21.
LOCK—ENGSTROM. Archie L. Lock, 25; Frances E. Engstrom, 17.
LOVERIDGE—ROMAN. Val D. Loveridge, 25; Elizabeth T. Roman, 26.
MAIER—DONOHUE. Harry P. Maier, 29; Margaret C. Donohue, 36.
MALLOTT—ANDRESEN. Elmer H. Mallott, 29; Alice J. Andresen, 24.
MARKS—CANTOR. Edmund Marks, 30; Rose Cantor, 24.
MARTEL—BRASS. Fred J. Martel, 34; Genevieve A. Brass, 20.
MASSEY—SWANSON. Charles F. Massey, 25; Marian A. Swanson, 22.
McMURTRIE—HOSEY. Thomas A. McMurtrie, 60; Christina S. Hosey, 50.
MILLS—VAN TRESS. William J. Mills, 20; Thelma M. Van Tress, 20.
MOSSIN—TUROFSKY. Morris Mossin, 27; Goldie Turofsky, 21.
NALEY—HUDSON. Frank E. Naley, 22; Grace A. Hudson, 22.
NICHOLS—GRAMMER. Wylie L. Nichols, 32; Florence Grammer, 27.
NORTE—LUGO. Joseph R. Norte, 22; Julia M. Lugo, 22.
PENNINGTON—FLICKINGER. Walter M. Pennington, 48; Lena M. Flickinger, 42.
PENNINGTON—PATTERSON. Jesse B. Pennington, 28; Edith M. Patterson, 21.
PERRY—LEEDY. Claude A. Perry, 23; Ethel I. Leedy, 21.
POTTS—JOHNSON. Eugene Potts, 26; Ruth Johnson, 25.
RALLS—ENCELL. Benjamin H. Ralls, 35; Ona G. Encell, 28.
RIFKIN—COVISH. Samuel B. Rifkin, 30; Dena Covish, 21.
ROSS—COVEY. Dean B. Ross, 23; Lola M. Covey, 18.
RYAN—RYAN. Martin L. Ryan, 54; Laura L. T. Ryan, 48.
SASANO—SAKAMOTO. Yoshikichi Sasano, 33; Taye Sakamoto, 22.
SCHMERBERG—MAURER. Herman E. Schmerberg, 19; Mildred A. Maurer, 17.
SHEETS—POLICK. Carl H. Sheets, 21; Lena C. Polick, 17.
SPAULDING—FULLER. George T. Spaulding, 33; Clara V. Fuller, 32.
THOMAS—MAY. Otis R. Thomas, 31; Dora May, 23.
TOYAMA—NAKAHARA. Noriyuki Toyama, 31; Fuku Nakahara, 47.
TUBB—RIGG. George W. Tubb, 46; Helen M. Rigg, 44.
VAUGHT—CHAMBERS. Morris B. Vaught, 24; Aletha C. Chambers, 18.
VERSPRELLE—FLOYD. Elmer S. Versprelle, 25; Cecilia Z. Floyd, 20.
VOIGT—BRAND. Adolph J. Voigt, 21; Mary E. Brand, 16.
WINZER—LE TOURNEAU. George A. Winzer, 25; Lucille A. Le Tourneau, 21.

BIRTHS

Names, sex, place and date of birth.

ANDERSON. Mr. and Mrs. H. Boy. Rice's Maternity Home. February 3.
BABACKY. Mr. and Mrs. Walter. Boy. 286 North Avenue 22. February 9.
BAUMER. Mr. and Mrs. L. Boy. 1045 Milwaukee avenue. January 31.
BLANKENSHIP. Mr. and Mrs. Ben. Boy. 3311 One Hundred and Tenth street. February 5.
BLOOMINGDALE. Mr. and Mrs. Thomas. Boy. Clara Barton Hospital. February 11.
BRISTOW. Mr. and Mrs. Charles. Boy. Methodist Hospital. February 8.
BROWN. Mr. and Mrs. William. Boy. Benedict Maternity Home. February 6.
CARROLL. Mr. and Mrs. Frank. Boy. Methodist Hospital. February 10.
CAVENDISH. Mr. and Mrs. Claude. Boy. 1143 South Olive street. February 11.
CICOTTE. Mr. and Mrs. Roy. Boy. 1308 Virgil street. February 10.
CLARK. Mr. and Mrs. Marion. Daughter. 1733 West Thirty-seventh Place. February 5.
CUDIGAN. Mr. and Mrs. Clarence. Daughter. Benedict Maternity Home. February 6.
DUPUY. Mr. and Mrs. Frank. Boy. Lincoln Hospital. January 31.
ELPAYO. Mr. and Mrs. Tom. Daughter. 916 New Depot street. February 11.
FACTOR. Mr. and Mrs. Sam. Boy. 918 Ganahl street. February 8.
FISH. Mr. and Mrs. Ezra. Boy. Methodist Hospital. February 7.
GARMAN. Mr. and Mrs. Grant. Boy. 2120 North Vermont avenue. February 6.
GEROFSKY. Mr. and Mrs. Lewis. Boy. 142 North New Hampshire street. February 5.
GLASON. Mr. and Mrs. Gilbert. Daughter. Bonnie Brae Maternity Home. February 9.
HAGGARD. Mr. and Mrs. Charles. Boy. 725 West Eighty-third street. February 9.
JONES. Mr. and Mrs. Percy. Boy. Methodist Hospital. February 2.
LOESCH. Mr. and Mrs. Earnest. Boy. Methodist Hospital. February 10.
LYCKLEMA. Mr. and Mrs. Henry. Boy. 4818 Stratford Road. January 31.
MANGON. Mr. and Mrs. Joe. Daughter. 2147 Malabar street. February 9.
MAYER. Mr. and Mrs. August. Daughter. 188 West Thirty-ninth street. February 6.
McCORMICK. Mr. and Mrs. George. Boy. Methodist Hospital. February 8.
McLAUGHLIN. Mr. and Mrs. Edward. Daughter. Lincoln Hospital. January 25.
METZGER. Mr. and Mrs. Harold. Boy. St. Vincent's Hospital. February 9.
MILLER. Mr. and Mrs. Albert. Daughter. Clara Barton Hospital. February 11.
MILLER. Mr. and Mrs. Charles. Daughter. French Hospital. February 7.
MILLER. Mr. and Mrs. W. C. Daughter. 123 North Grand avenue. February 10.
MILLS. Mr. and Mrs. Charles. Boy. 1942 North Alvarado street. February 9.
MOHL. Mr. and Mrs. Jasper. Boy. Rice's Maternity Home. February 9.
MONTOYA. Mr. and Mrs. John. Boy. 353 Ogier street. February 12.
PAGE. Mr. and Mrs. Eston. Daughter. 114 West Fiftieth street. February 10.
PHILLIPPS. Mr. and Mrs. Archibald. Boy. Clara Barton Hospital. February 10.
PIERSON. Mr. and Mrs. Roger. Daughter. Methodist Hospital. February 6.
RANDALL. Mr. and Mrs. Murdock. Daughter. 2254 Cochran street. February 7.
RAY. Mr. and Mrs. William. Daughter. St. Vincent's Hospital. February 8.
RIESINGER. Mr. and Mrs. Frank. Boy. Harbor district. February 6.
SQUIRES. Mr. and Mrs. Rucker. Boy. 1204 North Avenue 57. February 8.
SULLIVAN. Mr. and Mrs. James. Daughter. Rice's Maternity Home. February 9.
WENNING. Mr. and Mrs. Fred. Boy. Methodist Hospital. February 6.
WHEAL. Mr. and Mrs. Ralph. Daughter. St. Vincent's Hospital. February 8.
WHITNEY. Mr. and Mrs. Frank. Daughter. French Hospital. February 8.
WHITTAKER. Mr. and Mrs. Clyde. Daughter. 8129 South Main street. February 9.
WIESE. Mr. and Mrs. A. Daughter. Rita and Whittsett streets. February 8.
WILLIAMS. Mr. and Mrs. Fred. Boy. Methodist Hospital. February 7.
WILLIAMS. Mr. and Mrs. James. Boy. 406 East Twenty-eighth street. February 2.
WOLFSKILL. Mr. and Mrs. John. Daughter. St. Vincent's Hospital. February 8.

DIVORCE SUITS FILED

ALLEN. Fay E. against George S.
ARSENIAN. Archie against Hamporsoum.
BARNETT. Irma May against Rowen Smith.
BRAINARD. Grace Isabell against Karl M.
BRASH. Ernest against Ida.
BROWN. Fred E. against Margaret.
CHAPMAN. Fern Alberta against Eugene H.
COVERY. Lyda against Clyde.
CREPEAU. Oliver, Jr., against Emiline Beaugard.
DAVISON. Virgina V. against William R.
ELLIOTT. Lola A. against Ernest.
ENGELDRUM. Carrie L. against John L.
FORSTER. Hazel I. against William J.
GRIFFIN. Anna against George.
HALL. Agnes E. against Frank J.
HARRIS. Irene T. against Ariel C.
MALONEY. George Elwood against Charlotte B.
MASON. J. C. against Clara Ella.
McDONALD. Alvah W. against Mary Agnes.
MINOR. Myrtle D. against Daniel B.
MOORE. Evelyn Stroat against Layton Edward.
MORSE. Elsie against Everett H.
MUNDVILLER. Louise against John.

DIVORCE SUITS FILED

NELSON. Agnes D. against Andrew C.
NORRIS. Claire C. against Robert V.
ORMISTON. Marjorie Lucille against William.
PATINO. Ysabel Luna against Miguel.
ROHLAND. Pauleen against Alvar E.
RUTTER. Lawrence Daniel against Mable Grace.
SANCHEZ. Panfilo against Socorro.
SCHNEIDER. Augusta against Joseph.
SCHUGELD. Louise against William.
SHINN. Barbara against George H.
SIMS. Sarah against Samuel O.
SOSLAND. Benjamin against Josephine L. H.
THOMPSON. Viola against Robert L.
VAIL. Helene Caroline against Roy L.
VOGEL. Edna B. against Rudolph F.
WILSON. Phoebe Caroline against Henry.

DIVORCE DECREES GRANTED

ANGELOU. Beatrice P. from Talamah.
BLAIS. Herbert L. from Laura A.
BRADFORD. Elsa from Charles A.
BRUMBLY. Grace Ellen from Martin George.
De CORDOVA. Triodan R. from Angel.
FRANK. F. W. from Helen.
FULLER. Elsie M. from Philip.
GARNETT. Zometia from Paul.
GREENWELL. Eva C. from Homer L.
KELLEY. Susan A. from Leo Thomas.
MOE. Osborn from Clara.
MUNSON. May M. from Robert R.
PEPPENGER. Amy Clark from Martin C.
PETIOT. Elise B. from Serge Mars.
PUTNAM. Marshall from Cora Cover.
RAISLE. Elizabeth from Frank J.
RILEY. Lucretia from Ninian C.
SCHECHTER. Rose from Samuel.
SEARS. Lorena K. from Lister O.
WEIBEL. Mary A. from John A.
ZIMMERMAN. Georgia from John O.

NATURALIZATION PETITONS

Petitions for naturalization, with name, nationality and residence given, were filed yesterday with the United States District Court, as follows:

Nellie Birdie Santiana, Culver City, Colorado.
Frederick Adolf Hultquist, 420½ South Los Angeles street, Sweden.
Alexay P. Karyakin, 1308 East First street, Russia.
Mary Holgate, 141 Holgate Square, England.
Percy Bracey, 2826 Ramona avenue, Monterey Park, England.
Mary Brown Bracey, 2826 Ramona avenue, Monterey Park, Pennsylvania.
Florence Adeline Bell, 437 North Los Robles avenue, Pasadena, Canada.
Carl Hjalmar Nelson, 1647 Girard street, Sweden.
Eva Moravchik, 464 North Beaudry avenue, Ohio.
Emma Eunice Johnson, Culver City, England.
William Yeoman Harper, 1703 Bonnie Brae street, Scotland.
Per Ingemar Anderson, 711 Mylar street, San Pedro, Sweden.
Sam Heyman, 1726 West Seventy-first street, Russia.
Emily Daniels, 1027 Doran avenue, South Pasadena, England.
Deziderius Telecky, Lankershim, Hungary.
Alfred Edward Janes, 322 West Forty-first street, England.

OFFICIAL DEATH LIST

Name and place of death—	Age.	Date.
ARGULIN, Nicolas. Los Angeles	55	Feb. 10
ALLEN, Kate. Los Angeles	49	Feb. 9
BAKER, Della. Los Angeles	61	Feb. 11
BOARDMAN, Edward. Los Angeles	66	Feb. 10
BRENNAN, Mary. Los Angeles	57	Feb. 16
DE WITT, Claudia. Los Angeles	34	Feb. 12
DILLIN, Curtis. Los Angeles	60	Feb. 10
DORSON, Charles. Los Angeles	63	Feb. 11
DUTTON, William. Los Angeles	73	Feb. 12
EAST, Theresa. Los Angeles	52	Feb. 12
EDLER, Iris. Los Angeles	22	Feb. 12
EDSTEDT, Josef. Los Angeles	54	Feb. 11
EISENHART, John. Los Angeles	68	Feb. 10
FERGUSON, Daniel. Los Angeles	24	Feb. 11
FERGUSON, Edna. Los Angeles	49	Feb. 4
FRANCIS, Louisa. Los Angeles	44	Feb. 11
FRASIER, Eva. Los Angeles	70	Feb. 11
GIAMBASTIANI, Lawrence. Los Angeles	29	Feb. 9
GONDEREAU, Lawrence. Los Angeles	26	Feb. 11
GOODFELLOW, John. Los Angeles	81	Feb. 11
HAMILTON, Earl. Los Angeles	42	Feb. 9
HANSEN, Christian. Los Angeles	64	Feb. 11
HARBECK, Louis. Los Angeles	52	Feb. 10
HARRIS, Augustus. Los Angeles	80	Feb. 12
HEATLEY, Sallie. Los Angeles	43	Feb. 11
JOHNSON, William. Los Angeles	74	Feb. 12
KEELER, George. Los Angeles	82	Feb. 11
KRISEMAN, Caroline. Los Angeles	58	Feb. 10
LABONGA, Annie. Los Angeles	69	Feb. 12
LUNDBERG, Jennie. Los Angeles	60	Feb. 11
MARCHETTI, Anita. Los Angeles	28	Feb. 10
MATHENY, Ernest. Los Angeles	42	Feb. 11
MILDOLA, Henry. Los Angeles	87	Feb. 8
MILLER, Nancy. Los Angeles	73	Feb. 12
MOORE, Marian. Los Angeles	25	Feb. 9
MORTON, Robert. Los Angeles	45	Feb. 8
NYE, Frank. Los Angeles	54	Feb. 10
OLSEN, Agnes. Los Angeles	38	Feb. 11
O'MARA, Ida. Los Angeles	48	Feb. 9
RAPP, Henry. Los Angeles	56	Feb. 8
ROWE, Mary. Los Angeles	49	Feb. 9
SCHROEDER, Melvin. Los Angeles	11	Feb. 12
SMITH, Earl. Los Angeles	40	Feb. 9
SMITH, George. Los Angeles	75	Feb. 10
SMITH, John. Los Angeles	66	Feb. 11
SPENCE, Alexander. Los Angeles	86	Feb. 12
VALKOFF, Pearl. Los Angeles	74	Feb. 12
WEBSTER, Watson. Los Angeles	44	Feb. 9
WEINER, Bertie. Los Angeles	44	Feb. 11
ZANGLE, Frances. Los Angeles	49	Feb. 10
ZAPPA, Peter. Los Angeles	66	Feb. 11
ZUVICK, Louisa. Los Angeles	73	Feb. 11

DEATHS

With Funeral Announcements.

BOWKER. In this city, February 13, Alexander Bowker.
Remains at Bresee Brothers, 855 Figueroa.

CANARY. February 11, at 2167 South Bronson avenue, Daniel Canary, beloved husband of Anna Canary.
Funeral from The White Company, 664 West Washington street, Thursday at 10 a.m.

CASWELL. At 5020 West Third street, Feb. 11, 1924, Mary F., widow of the late George A. Caswell of Washington, D. C.; mother of Mrs. Eugene Overton and aunt of Mrs. Rae Smith and Lucian W. Knight.
Funeral services at St. John's Episcopal Church, Figueroa and Adams, Thursday, 11 a.m. Bresee Brothers, directors.

COSTELLO. At 2161 Portsallo avenue, Mrs. Viola Costello, aged 57 years, beloved wife of Thomas Costello.
Funeral services Saturday, February 16, at 2 p.m., from the funeral parlors of W. A. Brown, 1335 South Flower street.

DE LA PARELLE. At 1632 McCollum street, February 13, Edward Marion Jeanson De La Parelle.
Remains at Bresee Brothers, 855 Figueroa.

DE LA VERGNE. In this city, Feb. 12, 1924, George De La Vergne, aged 84 years, 6 months, father of George H. De La Vergne of New York City and Mrs. Paul F. De La Vergne of Los Angeles; member of the Loyal Legion.
Funeral services at the Third Presbyterian Church, 630 East Adams street, Thursday at 3 p.m. Bresee Brothers, directors.

DOUGLAS. In this city, P. T. Douglas.
Remains at parlors of E. E. Overholtzer Sons Co., 1236 South Grand avenue.

DUBOIS. February 13, at his late residence, 1137 Fuller avenue, Hollywood, Thomas E. Dubois, formerly of Peoria, Ill.
Services will be held Friday afternoon at 2 o'clock in the Hollywood Cemetery chapel. Garrett Brothers, directors.

EAST. Theresa Marie East, late of 4550 West Sixteenth street, devoted wife of W. P. East, mother of George A. and William A. Sullivan and sister of Martin M. Linch, Mrs. F. J. Meeting of this city, Mrs. G. Brunning of Fremont, Neb., and Father Christ Kohne of St. Louis, Mo.
Funeral February 15, 8:30 a.m., at chapel of Wilshire Undertaking Co. Requiem mass at 9 a.m. at St. Paul's Church, 4120 West Washington street.

EKSTEDT. In this city, Feb. 11, 1924, Josef F. Ekstedt, aged 54 years, beloved husband of Caroline Ekstedt and father of Mrs. Paul Petersen, Josef W., Fred H. and George W. Ekstedt.
Funeral services will be held from the chapel of Robinson & Adair (formerly Booth & Boylson Co.) 1147 South Flower street, Thursday, February 14, at 2 p.m.

FLEMING. February 13, Ferdinand Fleming, aged 56 years, beloved son of Mrs. Henrietta Fleming of 162 East Sixty-fourth street, city.
Funeral services Friday, February 15, at 10 a.m., from the funeral parlors of W. A. Brown, 1335 South Flower street.

GAILOR. At 3055 West Eleventh street, February 12, Edward Gailor, aged 63 years.
Interment, Troy, N. Y. Remains at Bresee Brothers, 855 Figueroa.

GIAMBASTIANI. February 9, Laurence C., beloved husband of Margaret Giambastiani, loving father of Laurence Giambastiani, son of Frank Giambastiani, and brother of Egisto, Alfred, Merico, Frank and Hugo Giambastiani.
Funeral Thursday, February 14, at 2 o'clock, from 717 West Washington street. Masonic services at Forest Lawn Cemetery. Godeau & Martinoni, directors.

GILMORE. February 12, Charles T. Gilmore of 128 North Western avenue, husband of Catherine Gilmore and father of Mrs. H. S. Sykes and Mrs. Carrie Oshier of Los Angeles and Mrs. Florence Jones of Detroit, Mich.
Remains at Bresee Brothers, 855 Figueroa.

HOOPER. At Pasadena, February 10, Miss Susie K. Hooper, aged 54 years, beloved sister of Mrs. E. M. Ford of Beverly Hills and Mrs. Henry Clemens of Cannelton, Ind.
Funeral services today at 2 p.m. from the chapel of Reynolds & Eberle, Fair Oaks and Union, Pasadena. Interment, Lawrenceburg, Ky.

JOY. In this city, February 12, Ernest, beloved husband of Mabel I. Joy and loving father of Mrs. Robert S. Wyman.
Services will be held Friday afternoon at 2 o'clock in the chapel of Garrett Brothers, 1235 South Flower street.

LA BLANCHE. February 13, Mrs. Mary Alice La Blanche, aged 61 years, beloved wife of George F. La Blanche and mother of George C. La Blanche of Los Angeles.
Funeral services Friday, February 15, at 2 p.m., from the Los Angeles Crematory chapel, corner Sixteenth and Grover streets. W. A. Brown, funeral director. (Cincinnati, O., papers please copy.)

LABONGE. Mrs. Annie Labonge, late of 1617 West Twenty-second street, devoted mother of L. A. Labonge of Long Beach and R. F. Labonge, and sister of Mrs. Jennie Dalton of this city.
Funeral today, 11 a.m., at chapel of Wilshire Undertaking Co., 717 West Washington.

MADDEN. February 13, Michael H. Madden.
Remains at parlors of W. A. Brown. Notice of funeral later.

McKINNEY. February 13, Veronica, beloved mother of George McKinney and daughter of John Crowley, and sister of Mrs. George Auburn, Mrs. George Kline, Mrs. Fred Holmes and John Crowley of Chicago, Ill.
Funeral from the residence, 5212 Lexington avenue, Friday, February 15, at 9:30 a.m. Requiem mass at the Church of the Immaculate Heart of Mary at 10 a.m. Interment, Calvary Cemetery. Cunningham & O'Connor, directors.

DEATHS
With Funeral Announcements.

OLIVER. February 12, ... Mrs. Helen H. Oliver ... Funeral services will be held ... February 15, at 2 p.m. ...

REED. At Chino, Cal., ... Reed, beloved husband of ... Funeral services ... Chino ...

RIGNEY. February ... P. Rigney, aged ... and three children. Funeral services ... Augustine's Church ...

SANDERS. Funeral services ... Sanders will be held ... chapel of the Little Church of the Flowers, Forest Lawn Cemetery ...

SCHWARZWAELDER. Feb. ... Remains at the chapel of ... Interment, Brooklyn, N. Y.

SCHWEITZER. At ... Frederick J. Schweitzer, beloved husband of Margaret Schweitzer. Funeral services ... 2:30 p.m.

SHEAFF. Funeral services ... will be held this afternoon ... the chapel of ... Sixteenth street ... Cemetery ...

SPENCE. In this city, Feb. 12, ... Spence, aged 86 years ... R. Spence. Remains at the Robinson & Adair (formerly Booth & Boylson Co.) ... Flower street ...

STEVENS. Suddenly, at her late home ... Coronado street, Los Angeles ... Frances E. Stevens ... Alice E. Stevens and ... Pierce Brothers, directors. Notice of funeral later.

THOMAS. February 12, ... 48 years. Remains at Bresee Brothers ...

THOMAS. February 12, ... mother of Mrs. J. M. ... Haldeman, Mrs. W. C. ... H. Thomas. Funeral Friday, 11 a.m. ... Cemetery chapel ... director.

TUNNICLIFF. February 12, ... Tunnicliff, beloved mother of ... Tunnicliff, sister of ... McLaughlin. Services will be held Friday ... 11:00 o'clock in Garrett Brothers ... South Flower street.

VIVIER. Suddenly, Charles Vivier ... of Mr. and Mrs. ... Boulevard. Funeral services will be held ... 9:30 a.m. from ... North Avenue 61 ... West Washington street.

WALSH. At 736 ... February 12, Mrs. Catherine A. Walsh ... John T. Walsh. Funeral at the chapel of ... 86 North Marengo avenue ... 2 p.m. today.

WILLIAMS. Henry C. Williams ... the home of his son-in-law ... at Beverly Hills, Monday, Feb. 11, in his 83d year; beloved father of ... Coleston, grandfather of ... and Helen Williams. Funeral services at ... 855 Figueroa street ... at 1:30 p.m. Interment ...

WOOD. February 12, in this city, ... D. Wood, aged 62 years ... Grace A. Wood. Past Master of ... Lodge, F. & A. M. ... Remains at the funeral parlors of ... Brothers, 936 West Sixteenth street ... Hillsboro, Or.

WRIGHT. Lina D. Wright, late of ... avenue. Funeral services Friday, 2 p.m. ... chapel of the ... South Flower street.

ZAHNEN. Peter Zahnen. Remains at chapel of ...

ZWICK. Services for Mrs. Louise ... held from her late home, ... fifth street, Saturday at 2 p.m. ... direction of the Rupp Mortuary ... Figueroa street. Interment ... Cemetery.

FUNERAL NOTICE

Members of ... Lodge, No. 320, F. & A. M. ... Forest Lawn Cemetery, Thursday, Feb. 14, at 2:45 p.m., for the purpose of ... during the funeral services of our late brother, Louis C. Giambastiani. ... SHERMAN ...

FUNERAL DIRECTORS

SUPERIOR SERVICE ...
EDWARDS BROTHERS ... 936 West Sixteenth street ...
RUPP MORTUARY ...
W. H. SUTCH, 842 S. Figueroa ...
GEORGE B. REMINGTON ... 1133 SOUTH FLOWER ... TELEPHONE ...
ROBINSON & ADAIR, Formerly Booth & Boylson Co. ... 1147 South Flower ...
GODEAU & MARTINONI ... Funeral Service That Saves ...
CLARK F. & ALICE REED ... BEACON ... NEW ADDRESS ... West Washington ...
REED BROS.-DILLENBACH ... NEW LOCATION, 121 West Washington ...
PIERCE BROTHERS, 720 WEST WASHINGTON ...
GRAHAM & ISBELL ...
E. E. OVERHOLTZER ... 1236 South Grand ...
PECK & CHASE CO. ... 1212 South Figueroa ...
Garrett Brothers ...
Robt. Sharp & Son ...

CEMETERIES

FOREST LAWN MEMORIAL PARK "The Cemetery Beautiful" ... Mausoleum ... Glendale Ave. & San Fernando ...

Southern Californ[ia]

Vol. XLIII.

CLINE RETIRES AS GAS CHI[EF]

Declines to Serve Again as Corporation Head

William Baurhyte Chosen New President

A. B. Day Becomes General Manager for Firm

Thirty-four years of active connection with the gas and electric business in Los Angeles came to an end yesterday for W. B. Cline when he declined re-election as president of the Los Angeles Gas and Electric Corporation. Mr. Cline then was elected chairman of the board of directors and William Baurhyte, who has been vice-president and general manager, was elected president in his place.

Mr. Cline's declination came as something of a surprise at the directors' annual meeting, which followed the yearly meeting of stockholders. ...

William Baurhyte

Jewish Group Maps Building Plans Tonight

SEES CITY OF T...

H. S. McKee Predicts Goal ... Address at Commercial ...

Southern California Interests.

Editorials—News—Business—Society—The Drama.

The Los Angeles Times

THURSDAY MORNING, FEBRUARY 14, 1924.—PART II. 22 PAGES.

POPULATION {By the Federal Census—(1920)—576,673 / By the City Directory—(1923)—947,388

CLINE RETIRES AS GAS CHIEF

Declines to Serve Again as Corporation Head

William Baurhyte Chosen as New President

A. B. Day Becomes General Manager for Firm

Thirty-four years of active connection with the gas and electric business in Los Angeles came to an end yesterday for W. B. Cline when he declined re-election as president of the Los Angeles Gas and Electric Corporation. Mr. Cline then was elected chairman of the board of directors and William Baurhyte, who has been vice-president and general manager, was named president in his place.

Mr. Cline's declination came as something of a surprise at the directors' annual meeting, which followed the yearly meeting of stockholders... The directors elected A. B. Day, who has been general superintendent, to vice-president and general manager.

William Baurhyte.

Mr. Cline organized the Los Angeles Lighting Company in 1889 and the system and business of the Los Angeles Gas Company. The new company also purchased the Los Angeles Electric Company. There was a reorganization in 1903 by which the Los Angeles Gas and Electric Corporation was formed.

Among the achievements of the company under Mr. Cline, in addition to carrying on an enormous expansion program, was the development of oil gas manufacture. Mr. Cline is a past president of the Pacific Coast Gas Association.

SERVICE VETERAN

Mr. Baurhyte joined the staff of the company twenty years ago as vice-president. At that time he was already widely known in public utility circles. He was made vice-president in 1913 and the duties of general manager were added in 1921.

Mr. Day entered the ranks of the company twenty-nine years ago as a gas appliance salesman and served as book-keeper, chief paymaster, manager of the appliance department, manager of operations and general superintendent. He is also a past president of the gas association.

Named to the directorate were C. O. G. Miller, A. Schilling, ... Vance, C. A. Luckenbach, W. ... and W. M. Van ...

SECOND WARMEST FEBRUARY DAY RECORDED; COOL BREEZE MAY REPLACE DESERT WINDS

Desert breezes blowing over Los Angeles and Southern California made yesterday the second hottest February day recorded by the local Weather Bureau since it was established in 1877, according to H. B. Hersey, United States meteorologist. The thermometer climbed to 89 deg.

Continuance of the warm weather was forecast for today, although there was possibility that a change of wind would see the cool ocean breezes replace desert winds.

The highest temperature yesterday was three degrees under the mark set in February, 1921, according to Weather Bureau records. Prior to that time, 88 deg. was the warmest recorded.

TAKES HIS NIGHTIE TO JAIL

Man Sentenced for Back Alimony Insists on Going Home for His Own Garment

Joseph Deuschler is old-fashioned and doesn't care who knows it. In fact one might say, reactionary. It came out yesterday in Judge Shaw's court where Mr. Deuschler was found in contempt in the matter of his $30 a month alimony. Mr. Deuschler had been paying alimony on a marriage contracted thirty years ago in Germany, but he was three months in arrears.

"I sentence you to twenty-four hours in jail to teach you respect of court orders," said the judge.

PUTS CURIOUS REQUEST

Mr. Deuschler bowed his head, and said, "sure." Then he put this curious request:

"Can I go home first?"

"What for?" asked the judge.

Mr. Deuschler drew himself up in great pride, glanced from side to side and then, looking straight in the judge's eye, said:

"To get my night shirt."

"Well," said Judge Shaw, "all right. I will parole you for two hours. Go home, get your pajamas—

"Night shirt if it pleases Your Honor."

"Night shirt, and come back to court and the bailiff will take you to jail."

PRODUCES NIGHTIE

Mr. Deuschler returned within the stipulated time, carrying a paper bag. In jail, he produced a garment from it and unfolded in all its white cotton splendor a night gown, with deep gashes up the sides and a collar with light blue edging, which ornament was continued down the breast for the full distance of the space alloted to put one's head through.

Last night Mr. Deuschler managed to get into this garment without exposing himself overmuch to his fellow prisoners, and he slept soundly and with a certain regal dignity that forbade the practical comedy that otherwise might have been engaged in.

MISS LA MARR HALTS TRIAL

Recess is Taken in Roth Case With Actress Near Collapse; Lawyer Tells of Asserted Demand

(Illustration on Picture Page)

The State yesterday introduced Barbara La Marr and Arthur H. Sawyer, her manager, as witnesses in closing its case against Herman L. Roth, Hollywood attorney, charged with the extortion of $100 from Sawyer last November.

Sawyer testified he was influenced to pay the $100 to Roth, through fear that if he refused, the attorney would file an amended divorce complaint for Ben Deely against Miss La Marr, naming numerous co-respondents. He said Roth also threatened to file an affidavit involving him with Miss La Marr. Sawyer said he was married and had children, and feared the publication of such reports would ruin him.

EXCITED, SHE SAYS

Miss La Marr also testified that Sawyer was very excited when shown the amended complaint and told of Roth's asserted intent to file it. The actress, who took the stand shortly after 11 a.m., appeared near a breakdown on several occasions. Once, when asked to identify the amended complaint, she told the court: "My eyes are too full of tears to read it." A short recess then was allowed for her to regain her composure.

Later, she aroused a murmur of sympathy from courtroom spectators by a sharp reply when asked by August Tilden, Roth's counsel, whether her home was "Sawyer's office."

"Please don't be insulting," Miss La Marr answered, and the crowd murmured in approval.

The story of her marriage to Phil Ainsworth, now a convict in San Quentin, to Ben Deely and later to Jack Dougherty, was related by Miss La Marr, as were the details of her rise to motion-picture stardom. The actress said she entered the film industry four years ago as a scenario writer, presently began to take small parts and progressed to leading roles.

She told of the visits of newspaper men who told her that Roth was going to file the amended divorce complaint and of interviews between Sawyer and reporters at her home.

Sawyer testified he had been summoned to Roth's office some time toward the end of October and that the attorney had told him Deely didn't want any money nor was it necessary for much publicity to result from the suit.

CALLED FOUR TIMES

Following this, Roth summoned him to his office a number of times, Sawyer said, and progressed gradually to a demand for $25,000 if the amended complaint, an affidavit purported to have been signed by Jaqueline Dyris, and a letter from a girl named Rose, were not to be made public property by the attorney.

Roth told him that Miss La Marr was making a lot of money and that Ben Deely wanted some of it and could get it, Sawyer declared. He said Roth then showed him the

(Continued on Page 2, Column 5)

Jewish Group Maps Building Plans Tonight

An ambitious building construction program proposed to be undertaken by the Federation of Jewish Charities will be discussed at a special meeting of that organization tonight at 8 o'clock in the assembly rooms, Bunker Hill avenue and Temple street.

Among the proposed projects to be discussed are a new hospital, homes for working girls and several community centers. While no plans for these structures have been obtained the matter is to be discussed thoroughly at tonight's meeting.

A proposal will be made to increase the budget to $250,000.

SEES CITY OF TWO MILLIONS

H. S. McKee Predicts Goal Within Fifteen Years in Address at Commercial Board Luncheon

That Los Angeles will be a city of 2,000,000 population within the next fifteen years is the belief expressed in an address before the Commercial Board at the Biltmore yesterday, the speaker being Henry S. McKee, president of Barker Brothers, who admitted that twenty years ... banking business had had a tendency to make him a conservative man.

"When circumstances warrant, the gospel of hope, cheer and optimism is the correct attitude, ... an atmosphere for ...," said Mr. McKee. "On the other hand, the pessimist who preaches the gospel of despair is the ... unless he can prove ... his gloomy statements. ... no claim to the gift of prophecy, but the past we are all familiar with, and, on the basis of what Los Angeles has accomplished, we may reasonably predict ... especially since we have every agency that has made for our municipal growth up to the present working with ... today than ever before," said the speaker.

MANUFACTURING HOUSES

"In 1900 Los Angeles had a population of 100,000, while today this city has 1,000,000 inhabitants," said Mr. McKee. "What does this mean? It means that in the last five years we have built a city of 500,000 people, a city equivalent in size and population to the one which had been established through the enterprise of more than half a century. It means that the 500,000 men and women who came here had to have houses to live in and that they brought the money here to erect those homes.

"Some one asked me recently why Los Angeles is not a manufacturing city and I pointed to the fact that for the last five years we have been manufacturing houses and selling them to people who keep the manufactured products, as well as the money paid therefor, at home. I told him that the building permits last year amounted to $200,000,000 and that within the last five years we have built $500,000,000 worth of houses, mostly for dwelling purposes.

"If there's anything unsound, unwholesome about these facts, I would like to know what it is," said the speaker. "If the growth of this city continues within the next ten or fifteen years as it has in the last five years we will have built within that time an addition to Los Angeles that will be as large as the present Los Angeles.

"Will this development continue? That is a question which only the future can answer. There is little doubt that there will be temporary depressions from which

(Continued on Page 2, Column 5)

HARBOR BOARD SHOWS HAND

Cykler Lease Railroaded by McKee, Kibele

Protests of Colden and Experts Ignored

No Application in But "Granted" Anyway

In defiance of protests by Commissioner Colden and experts of the Greater Harbor Committee of Two Hundred, Harbor Commissioners McKee and Kibele yesterday granted the Pan-Pacific Construction Company, a ten-year lease on a huge area in the west basin. The lease was granted at the low rental rates which were discontinued eight months ago and was granted despite the fact that the company, which is headed by Emil Cykler, had no legal application for it before the board.

The lease, carrying about 400 feet of water front and about eleven acres in depth, was granted during a "special" meeting of the Harbor Board called by President McKee for the purpose after adjournment of the regular weekly meeting of the board.

When it developed that no application for a lease was before the commission President McKee declared that the construction company wanted the lease and that the motion to grant it would stand.

As a result of the action taken by the Harbor Board yesterday six or seven other companies who are protesting the new and higher rental lease rates which went into effect last July 1 will have the right to claim the same special privileges given the Pan-Pacific company.

HOW IT WAS DONE

After a motion had been moved and carried to adjourn the regular weekly meeting of yesterday afternoon and all of the members of the board had left the board table, President McKee called to Commissioners Kibele and Colden and stated that the board would reconvene. Then he pulled a mass of papers from his pocket and announced that the matter of the Pan-Pacific Construction Company lease would be taken up.

Commissioner Colden declared that no application for the lease signed in proper form was before the commission. He was "shouted down" by President McKee and Commissioner Kibele who said that the board was obligated to give Mr. Cykler's company the lease in question.

"I do not believe that we should grant this lease in this manner," said Commissioner Colden. "I want to go on record against it. I also wish to inform the board that Mr. Cykler's company has been operating on this land since last July without a lease and without paying the city any rental. I do not think that a construction company should be granted a ten-year lease on a piece of West Basin water frontage which as soon as dredging operations are completed will be one of the best shipping locations in the harbor. I am willing to give the company a one-year permit under the new rates. At this time I wish to make a motion granting the Cykler company a one-year permit under the new rates with an option for another year if the city does not need the land by that time."

Commissioner Colden's motion was not acted upon.

EXPERT IGNORED

Maj. Charles T. Leeds, engineer for the Greater Harbor Committee of Two Hundred and former United States engineer for this district, adressed the board and declared that the Greater Harbor Committee of Two Hundred is against the lease because it is not in keeping with the best interests of the harbor to allow a construction company to secure a ten-year lease on a piece of water frontage of the value and the size of the one in

(Continued on Page 2, Column 3)

WANT AD COPY

For the Sunday Times

—is being assembled today.

Help maintain good service by sending or phoning your Sunday want ad copy today or Friday if possible.

Metropolitan 0700

Times Want Ads

Men Who Were Promoted by Chief Vollmer

New Police Officials

Around the table, beginning at left—Assistant Captains of Detectives Alfred T. Slaten, Ray Cato, William Cahill, Jesse Winn, Joseph Taylor, D. W. Longuevan, George Smith, Herman Cline, Charles Vernand, W. W. Glenn, Harry Hickok, Jesse Erven. Assistant Captain of Detectives James Bean and Captain of Detectives Home standing.

POLICE CHANGES APPROVED

Commissioners Ratify Appointments of Assistant Detective Captains Made by Vollmer

The Board of Police Commissioners yesterday approved the appointment of ten assistant captains of detectives made by Chief of Police Vollmer as a part of the complete reorganization of the police department.

Those promoted from detective lieutenants to assistant captains are William W. Glenn, D. W. Longuevan, Joseph F. Taylor, Herman Cline, Thomas F. O'Brien, James F. Bean, George E. Smith, Charles Vernand, Jesse A. Winn and William M. Cahill. The appointments were made from the civil service eligible list and the men promoted had civil service ratings ranging from 88 to 93 per cent.

The rank of assistant captain of detectives was created by the City Council at the request of Chief Vollmer in accordance with his plan for the reorganization of the detective bureau. Each assistant captain will have charge of a squad of detectives and will be responsible to Capt. Home, who becomes chief of detectives with that official title.

WITHDRAWAL ASKED

In making the promotions Chief Vollmer announced they were made in accordance with his rating of the men and not alone on their percentage in the civil service examinations. To make the way clear for the promotions Chief Vollmer demanded the withdrawal of several detective lieutenants, some of whom were higher in the eligible list than some of those promoted. If they refused to withdraw, Chief Vollmer threatened to certify them three times, which would be equivalent to dropping them from the list altogether. Those who withdrew included Detective Lieutenants D. Davidson of the auto theft detail; William Thompson, auto theft detail; Robert McMahon, Hollywood division; T. Mailheau, check detail, and for years a member of the narcotic squad, and Robert Kallmeyer, formerly in charge of the identification bureau.

NO PROTEST MADE

No formal protests have been filed by the men, it was stated.

The promotions were recommended by Capt. Home and later approved by Chief Vollmer, it was declared.

Under the reorganization it is announced that Asst. Capt. Herman Cline will be an assistant to Capt. Home in addition to holding the title as head of the homicide squad.

Another important feature of the reorganization is the naming of Asst. Capt. George Smith as acting Chief of Police from 6 p.m. until midnight; Alfred T. Slaton to the same post between midnight and 8 a.m. Asst. Capt. Slaton also will be in charge of the night flying squadron. Both officers will have full authority during the time they serve and will have control of all of the divisions and will be able to call out the entire force if necessary, it was stated. Asst. Capt. Taylor will have charge of the office of the bureau from 8 a.m. to 4 p.m.

WANT NEW QUARTERS

An effort will be made at once, Capt. Home said yesterday, to secure new quarters for the detective bureau. He declared the present quarters are much too small for the bureau to perform its duties in an efficient manner. He also declared the number of detective-lieutenants will be increased by twelve before the 22nd inst.

Yesterday's appointments bring the number of assistant captains of detectives to 14. Those previously named are Asst. Capt. Ray Cato, Slaton, Hickok and Erven.

A long conference was held by the fourteen assistant captains, with Capt. Home yesterday working out details of the organization of the bureau. A list of assignments of men in various details will be made shortly, it was stated.

NOMINATION APPROVED

The City Council's Public Welfare Committee yesterday approved of the nomination by the Los Angeles Ebell Club of Mrs. William A. Moses as a member of the City Planning Commission to succeed Mrs. A. B. Cooke who had been the club's representative on the commission but who resigned from the board.

FUND RULING ON WIDENING OF WILSHIRE

Council Told $30,600 Can be Used for Purchase of Property Needed

The city can contribute $30,600 toward the widening of Wilshire Boulevard to 200 feet at the west city limits, Acting City Attorney Whitehead yesterday informed the City Council, in reply to a request from the Council for a ruling as to the city's powers. Attorney H. W. O'Melveny of the Community Development Association, who has worked unceasingly for the widening of the boulevard from the city to the sea, laid before the Council an offer from owners of Wilshire frontage, near Bronson avenue and Carthay Center, to sell to the city for $30,600 a twenty-five-foot strip of frontage for a distance of 3000 feet on each side of Wilshire for widening purposes, and these property owners have agreed to pay for the paving of the 200-foot boulevard. Attorney O'Melveny said that the price asked for the 3000 feet of frontage was much less than it would bring under condemnation proceedings, and besides being a good bargain for the city, would give a real start for the actual widening of the boulevard.

Owners of Carthay Center and other property owners who are now offering twenty-five feet of land on Wilshire, already have given a simliar strip to the city free in order to widen the boulevard to 150 feet, but as the plan calls for a 200-foot boulevard, the owners now have made the offer to sell the additional twenty-five feet.

SENT TO PENITENTIARY

Valentine Niohws was sentenced yesterday to San Quentin by Judge Keetch in Superior Court on conviction of a charge of burglary in the second degree. M. C. Davis, his attorney, asked for and was allowed stay of execution of judgment for ten days.

HERMES TALKS REPARATIONS

Former German Finance Chief, on Visit Here, Says Need is Method Based on Equity, Justice

New methods based on equity and justice to all parties concerned and founded on sound economic principles must be adopted for the payment of German reparations before there can be any prospect of a settlement of the reparations controversy, says Dr. A. Hermes, forme Minister of Finance in the German Cabinet.

Dr. Hermes, who resigned from his position as head of the German Finance Department last summer, is now making a tour of this country to become acquainted with its people and especially to ascertain the prevailing sentiment in America with reference to Germany. He is at the Alexandria.

"This is not a pleasure trip," he said. "Nobody in Germany travels for pleasure today. Nor was the tour undertaken to spread propaganda to create sympathy for my country. We had enough propaganda on both sides during the war. Now the war is over and we are faced with a serious problem of reconstruction whose solution can be achieved only by being approached in a spirit of honesty and justice."

VISITS COOLIDGE

Dr. Hermes spent several weeks in the East prior to coming to Los Angeles. During his visit in Washington he conferred with President Coolidge, Secretary Hughes, Secretary Wallace and other prominent officials.

"The reparations question is purely one of economics," said Dr. Hermes. "But unfortunately, up to this time it has been impossible

(Continued on Page 2, Column 6)

[Keystone View Company, Inc. of New York.]

Dr. A. Hermes

RENAMED AS CULVER CITY MAIL CHIEF

Mrs. McLernon Nominated by Coolidge for Third Term as Postmaster

Katherine H. McLernon was nominated yesterday by President Coolidge for appointment as postmaster at Culver City.

Katherine H McLernon

This marks Mrs. McLernon's third term as postmaster for Culver City and her sixth year in the government service. She was born in Iowa fifty-three years ago and has been in California for the last seventeen years. After the death of her husband in 1918 she took charge of his newspaper, the Culver City Call, and while acting in the capacity of owner, business manager and editor was recommended to the position of postmaster by the late Congressman Osborne. At that time the postoffice was only a fourth-class station, but under Mrs. McLernon it soon rose to a third-class status. She then disposed of her interest in the Culver City Call and devoted all her attention to her postal work.

In February, 1920, she received her first Presidential nomination from President Wilson and since that time the postoffice has climbed to second class and business increased to such an extent that last August the postoffice was moved into its present modern building. The force of the office consists of five clerks and two city carriers, and Mrs. McLernon says two more carriers will soon be needed.

Repots show that in the last two years the receipts of the postoffice have shown an increase of 56 per cent. Mrs. McLernon attributes this mainly to the motion-picture industry, pointing out that the studios sometimes buy as many as $200 or $300 worth of stamps daily.

CITY COUNCIL TO DANCE

The City Council yesterday accepted an invitation to attend the community street dance to be held this evening by the South Side Improvement Association at Florence avenue and San Pedro street.

CRIME BOARD'S WORK INDORSED

Grand Jury for Verdict on Three-fourths Vote

Report Supports Project for Civic Center

Criticizes State Corporation Commissioner

The 1923 county grand jury concluded its work yesterday and was discharged by Judge Avery of the Superior Court. In the report covering its activities during its official life the inquisitorial body indorsed the Crime Commission's proposed three-fourths jury verdict in cases where capital punishment is not involved; took cognizance of the increased efficiency in the police department, Sheriff's office and District Attorney's office resulting from the efforts of the Crime Commission and placed itself squarely behind the Civic Center project.

It also made numerous recommendations for improving conditions in the various State institutions and the city jails and suggested further measures for tightening up the legal machinery of the county in fighting crime.

The changes in the District Attorney's and Sheriff's offices and in the police department, the jury reported, have served to speed up both the apprehension and prosecution of criminals "with the most harmonious understanding in all branches of the enforcement of the peace service."

URGE TRIAL DEPUTIES

As a further measure for speeding up the prosecution of criminals, the jury recommended to the Board of Supervisors the appointment of two senior trial deputies who have had six years of legal experience at a salary of $400 a month each and six trial deputies with four years' experience at a salary of $350 a month each.

The District Attorney's office is criticised in one place on the grounds that "too little care has been exercised in the drawing of indictments," but is commended in another section of the report. The jury also cautioned the District Attorney's office against bringing "so-called police cases" before it where confessions have been made or the testimony is conclusive.

The jury commented favorably on the "greater unity of effort on the part of those retained to apprehend and prosecute criminals." This also is one of the accomplishments of the Crime Commission, although the jury did not refer to this body directly in its report.

CIVIC CENTER STAND

In regard to the civic center, the report says that the project should be commensurate "with the needs of this community within the territory bounded by Sunset Boulevard, Los Angeles and First streets and Broadway, providing for a centralization of the county, State, city and Federal branches of the public service in which the county will occupy the space bounded by Sunset Boulevard and Spring street as to be projected, Court street and Broadway." It urges further that "steps be taken as soon as practicable in securing title to all property within this zone not now held by the county."

All possible speed in building the new Hall of Justice also is urged and other changes "contributing to the civic center idea and the beauty of the city" are recommended.

The finances of the county were declared to be in sound condition and the accounts were found to be in good condition.

"However," the report says further," the records relating to criminal court records are not in the best of condition and it is our opinion that closer co-operation between the judges, the District Attorney's office, the constables and clerks is needed."

COUNTY JAIL

A recommendation that the shortage in the funds held at the County Jail for the prisoners be made up by the county is also included in the report. Conditions in the County Jail as a whole are described as good. There is some overcrowding, however, the report continues, and provisions

(Continued on Page 2, Column 2)

RADICALS PLOT SHIPWRECK

Attempt to Run Vessel on Rocks is Foiled When Crew Overpowers Two Wobblies

Details of an attempt by two asserted I.W.W. seamen to wreck the steamship El Cedro on the rocks off Massett's Inlet near Vancouver on the 8th inst., were related yesterday by Capt. W. R. Brust on the ship's arrival at Los Angeles Harbor from Buckley's Bay with a cargo of lumber.

One of the ship's officers discovered that the ship's course had been changed and overpowered the Wobbly at the wheel in spite of an attack by the other radical, Capt. Rust said. Both of the seamen were arrested and held until the ship reached here.

The prisoners are Julius Anderson and Lewis Polerat, both said to be aliens and members of the I.W.W. They were turned over to immigration authorities. It is expected they will be deported as undesirable aliens.

The attempt by one of the prisoners, said to be Anderson, to put the ship on the rocks came after a period in which both of the asserted mutineers tried to preach I.W.W. doctrines among the ship's crew, Capt. Brust said. When the officer discovered the ship had changed its course and commanded Anderson to put her about, it is asserted that Polerat came to Anderson's aid. Other members of the crew were called and subdued the men, it was said.

Capt. Brust declared that mariners are careful to weed out the Wobblies from their crews, knowing the danger that threatens their lives and the property of their employers. He declared that prompt action in stamping out radical propaganda must be taken to prevent the Wobblies from gaining strength in marine circles.

The El Cedro plies in the lumber trade between Los Angeles Harbor and Buckley's Bay for the Los Angeles Lumber Products Steamship Company.

Unnatural History

The Ox

Oi, oi — the Ox!

The ox is the original service station.

What with providing a tail for the soup and a neck for the yoke.

Not to mention eyes for daisies and blood for shoes.

He solves the occidental problem by faithfully chewing his cud.

And if THAT crack doesn't tax his widely advertised patience nothing can!

CARLTON GIVEN NEW SENTENCE

Convicted Slayer Also Must Serve for Burglary

Means Fifteen-Year Term Even if Paroled

Young Wife Enters Plea of Not Guilty

A second pentenitary sentence was imposed on Edward H. Carlton, convicted murderer of Special Officer Robert E. Magee, who was killed during a burglary at the home of J. C. Belding, 915 Irolo street, last November.

Judge Avery ordered Carlton sent to San Quentin for a term of from five to fifteen years for burglary, the former sailor having pleaded guilty to a charge of looting the home of A. W. Coldeway, 132 South Benton Way, the night before Magee was murdered. The term also was ordered to begin at the conclusion of Carlton's previous sentence to life imprisonment for the Magee shooting.

EXPLANATION GIVEN

It was pointed out that inasmuch as a prisoner may make application for parole at the end of ten years' service of a life sentence, the State hoped, through a consecutive sentence, to be certain that Carlton will not gain his liberty in less than fifteen years.

Jeanne Carlton, bride of the convicted youth, also was in court yesterday. She entered a plea of not guilty to two charges of burglary, in which she was made codefendant with her husband. Her trial on these charges was set by the court to begin the 29th inst. Mrs. Carlton now is a prisoner in the County Jail, awaiting hearing on her application for probation, she having pleaded guilty to a charge of manslaughter in connection with the Magee murder.

ONE CHARGE DISMISSED

Carlton also pleaded guilty to the count charging him with robbing the home in which Magee was shot, but this case was dismissed on motion of the District Attorney.

He is scheduled to be taken back to San Quentin probably today, where he will begin serving the first year of a minimum term of fifteen years.

Wife Accuses Rich Mate as Heavy Drinker

Rudolph F. Vogel, reputed millionaire landowner, was sued for divorce yesterday by Mrs. Edna R. Vogel, who charged him with habitual intemperance and extreme cruelty.

According to the wife's complaint, Vogel participated in numerous carousals with his male companions, his conduct becoming such that Mrs. Vogel said she was finally compelled to leave the family residence at 437 North Vermont avenue. The separation was said to have occurred the 11th inst. When she left her husband's home, Mrs. Vogel said, she took their two minor children with her.

The wife stated Vogel had an income of approximately $4000 a month from stocks and bonds she valued at $150,000, while she listed his property holdings as being worth $1,250,000. The value of the home place was fixed at $150,000. Mrs. Vogel asked reasonable alimony and the custody of the two children.

CRIME BOARD'S WORK INDORSED

(Continued from First Page)

should be made for ventilating the dungeons.

The report says but little regarding conditions in the various City Jails, contenting itself merely with the number of prisoners these jails can handle and the number incarcerated in each one. The jury recently caused Dist.-Atty. Keyes to begin abatement proceedings against the city because of overcrowding in the Lincoln Heights Jail.

Conditions in the Isolation Hospital were found by the jury to be deplorable. It was built in 1906 for forty patients and at present houses eighty. The General Hospital was also declared by the jury to be somewhat overcrowded but the report pointed out that steps are being taken to relieve this situation.

ASYLUMS' CONDITION

Both the County Farm and the Norwalk asylum were found to be in good condition although some overcrowding was also reported in the latter institution.

"Inadequate and in bad repair," was the jury's characterization of the Los Feliz Hospital. A better site and quarters were recommended. The jury also suggested the passage of an ordinance creating a county dump properly supervised and urged vigorous action against those found dumping refuse on public highways.

Dissatisfaction with the manner in which the State Corporation Commissioner's office is being conducted was expressed by the jury.

FAVORITISM ALLEGED

"No specific instance of graft being demanded or paid has been proven," the report says. "Favoritism has undoubtedly been shown in a few cases and unduly long delays occurred in other cases. The department in our opinion is under and inefficiently manned and the policy of the department is vacillating and undignified. Too much care is exercised in granting some permits and too much laxity is shown in others.

"The conditions attached to permits are in some cases unbusinesslike and the department is subject to much just criticism by a large number of applicants for permits."

The jury recommended that as the department is self-sustaining because of the fees collected from applicants the Legislature should increase the number of deputies and their salaries by law. This, it is stated, would insure prompt and more efficient service.

NO MENTION OF DE COO

The report makes no mention of the investigation into the charges made against former Police Commissioner De Coo.

Legislative changes in the present law to make the grand jury a permanent and continuous body is also recommended. The report suggests that the jury be divided into two panels, one to serve from January to July and the other from July to January.

"The short terms," the report says, "would preclude suspicion of the grand jury revolving into a political power to be wielded perhaps by some hidden hand as is often the case of civic bodies self-created but giving an impression of pseudo-official capacity, actually with no real status under the law, their only power being that wielded in politics."

IOWANS TO PICNIC

Middle-Westerners Planning Frolic in Park

Iowans will gather at Lincoln Park on the 22nd inst., for their annual winter picnic and reunion. In case of rain the reunion will be postponed to March 1. All former Iowa residents and tourists from that State are invited to attend. County registers will remain open the entire day.

An Amazing Fact

To many people it may seem incredible that a habit so common as coffee-drinking can be harmful. Yet if your doctor were to enumerate the common causes of indigestion, headache, and run-down condition, he would be likely to mention coffee.

If you are troubled with insomnia, nervousness, or are inclined to be high-strung, try Postum in place of coffee for thirty days, and note the difference in the way you feel, and how much better you sleep.

Postum is a pure cereal beverage, absolutely free from caffeine, or any harmful drug.

Postum for Health

"There's a Reason"

Your grocer sells Postum in two forms: Instant Postum (in tins) prepared instantly in the cup by the addition of boiling water. Postum Cereal (in packages) for those who prefer the flavor brought out by boiling fully 20 minutes. The cost of either form is about one-half cent a cup.

COOLIDGE LIKED BY FARMERS

South Dakota Editor in City Says President is Strong in Midwest

The sensible and nonpolitical program suggested by President Coolidge for farm relief has the hearty approval of the great agricultural population of the Middle Western States and has resulted in a spontaneous indorsement of the President's candidacy by the American farmer, according to John A. Stanley of Lead, S. D., former president of the South Dakota Editorial Association, who arrived in Los Angeles yesterday.

Before discussing political and economic conditions in his own State, Mr. Stanley expressed at some length his astonishment at the tremendous popularity of Mr. Coolidge in California. His experiences in San Francisco, Oakland, Fresno and other California communities within the past week, he said, have convinced him that the President will receive a record vote in this State at the May primary.

"We had been led to believe in South Dakota," he said, "that Senator Hiram Johnson still enjoyed the overwhelming approval of his own people, and I have been amazed by the real conditions here.

"Why, many of the most prominent Johnson men in California are lined up for Coolidge and everyhere I have been I have heard nothing but praise and commendation for the President. A few weeks ago I would not have believed it possible for any man to beat Hiram Johnson in his home State, but now it wouldn't surprise me if California rolls up a Coolidge vote that will be a record for the Union."

Mr. Stanley denounced as "Johnson propaganda" reports that South Dakota's preliminary indorsement of President Coolidge failed to represent the actual will of the people of that State.

"The facts are," he said, "that Mr. Coolidge has won the farmers by his sensible and nonpolitical plans to aid the nation's producers and I haven't the slightest doubt that he will be nominated in South Dakota by a vote that will leave no doubt of his standing there. Moreover, the President is receiving strong support in North Dakota, where the Farmer-Labor group predominates, and I think he will more than hold his own there in that State's primary next March."

Mr. Stanley said that virtually all Republican papers of South Dakota are solidly back of the Republican national administration and of the President and his candidacy.

HARBOR BOARD SHOWS HAND

(Continued from First Page)

question. He stated that 400 feet of frontage was twice too big for the construction company and that the entire lease is ill advised. No attention to his remarks was given by the board.

While Commissioner Colden was again attempting to protest against the granting of the lease, Commissioner Kibele made a motion to grant the construction company the lease at the old rates and the motion was seconded by President McKee and the meeting adjourned.

HISTORY OF LEASE

The history of the West Basin Pan-Pacific Construction Company lease began on April 23, 1923, when that company first requested the lease after they had been ordered from another section of the harbor. At the time the first request was made the old rates were in effect and Mr. Colden was not a member of the board.

Acting on the request the harbor board approved the lease request at that time and ordered Deputy City Attorney Leach to draw up the necessary papers for final action. Then Mr. McKee requested that more time be given for investigation of the proposed lease and the matter was laid over. When it again came up it was after July 1, 1923, when the new lease rates became effective and a lease carrying the new rates was made out by Mr. Leach, signed by the harbor commission, and mailed to the construction company.

According to records of the harbor commission the lease was not accepted by the Pan-Pacific Construction Company because of the changed rental rates and after fifteen days, according to the rules of the harbor commission, the lease became void and no application remained before the board. In the meantime the Cykler company continued to use the land and continued to construct their work buildings. They also filed a protest with the harbor board.

In defending their action Mr. Kibele and Mr. McKee declared yesterday that the first informal action of the harbor board approving the request for the lease was in effect the same as if the lease had been officially granted and that the board was obligated to allow the Cykler company to remain on the lease at the old rates.

"I believe these people should have this lease," said Mr. McKee, "and I don't see anything out of the ordinary in the action we have taken. I believe that the Pan-Pacific Construction Company is headed by good people and the company is doing a lot of work for the city and will do a lot more in the near future. I believe that we should not take advantage of small legal points and kick this company off of this piece of water frontage."

Commissioner Kibele rushed from the board meeting as soon as the Cykler lease had been granted with the statement that he was going to San Francisco. "I am in favor of this lease at the old rates. I think these people are all right," was all that Mr. Kibele stated before he left.

STORY DISCREDITED

J. A. Murray's claims to adventures in the Mexican secret service were dissipated yesterday by Agent-in-Charge Wheeler of the Department of Justice, who referred to them as the "bunk." Murray is being held on suspicion of grand larceny. He was arrested Monday by Crime Crushers Freeman, Deatheredge and Remmerde and told them a long story of having been sent to Los Angeles in the Mexican service to spy upon revolutionists. His story was discredited by the Mexican Vice-Consul here.

RITES TODAY FOR SCHOOL FOUNDER

Mrs. George A. Caswell

Funeral services will be conducted at 11 a.m. today at St. John's Church for Mrs. George A. Caswell, founder and principal of the Marlborough School for Girls. Mrs. Caswell died Monday in her seventy-seventh year. She was born in Paris, Me.

After teaching in the East for a number of years she married George A. Caswell of Washington, D. C., in 1878. Then she conducted a girls' school six years in Portland, Me. Her husband died two years later. In 1888 she came to Pasadena and established St. Margaret's School, which she moved to Los Angeles two and half years later and renamed it the Marlborough. It was originally located on West Twenty-third street, but the quarters there were outgrown and in 1915 the school moved to its present location.

Mrs. Caswell leaves one daughter, Mrs. Eugene Overton.

ACCOUNT OF FILM STAR IS TIED UP

Jewelry Firm Acts to Make Mae Murray Pay for Returned Necklace

(Illustration on Picture Page)

A return filed yesterday in the County Clerk's office showed that deputy sheriffs had levied an attachment on the bank account of Mae Murray, film actress, as a result of two suits brought against her by the H. B. Crouch Company involving a diamond ring and necklace the actress was asserted to have purchased from the company.

The Crouch company last week filed a suit in claim and delivery against Miss Murray and her husband, Robert Z. Leonard, a director, to recover the ring, which was valued at $1050. The attachment action was for the sum of $1364.50 which the plaintiff contended was due on the necklace she was asserted to have purchased for $2614.50. Miss Murray was declared to have paid $1250 on the price of the latter ornament.

The plaintiff stated Miss Murray bought the necklace after having some of the stones replaced to suit her taste. Then she was declared to have sent for some rings, selected one and sent the others back with the necklace. The company further contended that the actress had purchased the necklace when she was asserted to have ordered it altered, and it was set forth that the firm declined to take it back or allow the money paid on it to apply on the purchase price of the ring.

New Warrant in Dorchester Case Ordered

A new fugitive warrant for Clayton Dorchester, asserted bunko king, who is wanted here on a charge of fraud, has been issued at Salt Lake City, where the suspect is held, according to word received yesterday. The new warrant was issued at the request of Detective-Lieutenant O'Brien of Los Angeles, who is acting under instructions from Dist.-Atty. Keyes. The latest warrant is based upon another indictment returned against the suspect here which charges him with defrauding N. H. Donohue of $40,000.

Dorchester is scheduled to have a further hearing before Judge Pratt of Salt Lake City today on the original fugitive warrant which charges him with defrauding Ethel L. Hupp of this city of $30,000.

In his telegram to Capt. O'Brien, Dist.-Atty. Keyes stated that Mrs. Hupp is ill and will therefore be unable to be present at Salt Lake City for the hearing today. He instructed the officer to have the case continued for a week, but to guard against the suspect's release on the original warrant he obtained a new one.

MARCHETTI FUNERAL

Rites Will Be Conducted Today for Prominent Angeleno

Funeral services for Anita Marchetti, member of a prominent Los Angeles family who died suddenly at the home of her parents, Mr. and Mrs. Charles Marchetti, 932 Beacon street, Sunday, will be conducted today at 10 a.m. from the chapel of Godeau & Martinoni, 717 West Washington street. Miss Marchetti was 28 years of age and was a native of Florence, Italy. She was educated in Italy and in this country. After the services at the chapel the rites will be continued at the Church of Our Lady of Guadalupe. Burial will be at the Hollywood Mausoleum.

Besides her parents, she leaves three brothers, Roger, local attorney; Joseph and Mario Marchetti and a sister, Gilda Marchetti, singer.

GIANT NEW ARCADE TO BE OPENED

Lively Program Tonight to Celebrate Completion of Latest Big Building

With workmen putting the finishing touches to the new Arcade Building, everything was in readiness yesterday for the opening of the city's newest skyscraper, which will be celebrated tonight in the presence of several thousand invited guests.

An elaborate program has been worked out by A. C. Blumenthal, building of the new Arcade. Details of the entertainment features have been handled by Sid Grauman.

S. W. Straus, New York financier and underwriter of the big building project, will be among the honored guests at the opening fete today. Mr. Straus is head of the Ambassador Hotels system. He expects to remain in Los Angeles for another month in a combined pleasure and business visit.

Master of ceremonies at the Arcade festivities will be Will Rogers, film celebrity, who was asked to preside in that capacity because of his famed wit.

The Arcade, which represents an investment of $6,000,000 will be opened to the invited guests at 8 o'clock. Following an inspection brief speeches will be made by Mayor Cryer, Boyle Workman, president of the Council, and Charles F. Stearns.

The entertainment program will follow. This feature includes a band concert by Francesco Ferullo's Venice band, musical numbers, and several acts from the prologue to "Ten Commandments," showing at the Egyptian Theater.

At 10:30 p.m. the visitors will be invited to join in the general dancing. Music for this will be furnished by Max Fisher's orchestra, Abe Lyman's orchestra, and Leighton's double orchestra. Dancing will continue until 1 a.m.

Tomorrow morning at 8 o'clock the new structure will be thrown open to inspection by the general public. A band will be on duty all day to provide entertainment for the visitors.

TWO MILLION SEEN FOR CITY

(Continued from First Page)

business firms and individuals will suffer to some extent, but with business on a sound basis throughout the country, with no disturbing obstacle in sight, and with thousands of people in the East packing their grips preparatory to the transcontinental journey to Southern California — well, prospects look bright for Los Angeles."

Two evils which he described as "minor evils usually attendant on major benefits," were pointed out by Mr. McKee. In the first place, he said, there is probably a little too much real estate speculation and he mentioned the fact that $200,000,000 worth of lots were put on the market last year.

"The danger is that the average investor in real estate, being inexperienced, is likely to lose through the relinquishment of contracts and in other ways," said the speaker. "However, the losses are comparatively small. For that matter, the people of Los Angeles spend more money annually for amusements than they do for lots.

"Another evil to be guarded against is the employment of too large a proportion of working men in the building industry," said Mr. McKee. "There is no danger from this source, even if there is a slackening in building, provided the check does not come suddenly, throwing a vast army of builders out of employment. This is a danger to be guarded against rather than a condition to cause alarm."

C. H. Barker, chairman of yesterday's meeting, said that 1923 was the banner year for his firm and that the prospects for 1924 are even brighter than at the beginning of last year. A feature of the meeting was the rendering of solos and duets by O. D. Goerz and Mrs. Ethel Lytle Booth, accompanied by Mrs. Elthea-Snyder Turner.

MISS LA MARR NEAR COLLAPSE

(Continued from First Page)

amended complaint and portions of the affidavit relating to him and Miss La Marr. The attorney said he had placed these papers in the hands of a newspapers and that the story would appear unless money was forthcoming, Sawyer declared.

When Jack Dougherty went to San Francisco to see an attorney, Roth summoned Sawyer to his office, the producer declared, and told him: "I'm through with Barbara La Marr; I'm going to go through with the case now, and have her jailed for bigamy."

Roth promised to allow him to make easy payments of the $25,000, Sawyer said, and later reduced this sum to $20,000. He suggested that the First National Pictures Corporation, with which the actress had signed a contract, would be willing to pay $5000 of this, Sawyer said.

The producer told of paying the $100 to Roth in Levy's Cafe in Hollywood, and later of paying him $400 in his office. The attorney had said he needed this much to "fix" the persons signing the affidavit, and R. D. Knickerbocker, a former newspaper man, Sawyer said.

On the receipt of this money Roth drew up an agreement, Sawyer declared, and also wrote a telegram to the First National Pictures Corporation, stating the amended complaint would not be filed.

Sawyer also told of conferences with the District-Attorney's men.

With the taking of the producer's testimony, Dep. Dist.-Atty. Hill closed the case for the prosecution. The cross-examination of Sawyer will be continued tomorrow.

Milton Cohen, attorney, John Dymond, investigator for the District-Attorney's office, and Mr. Knickerbocker were on the stand in the morning.

MONTANANS TO PICNIC

The Montana State Society of Southern California will hold its annual picnic Friday, the 22nd inst., at Sycamore Grove.

HERMES TALKS ON REPARATIONS

(Continued from First Page)

to separate it from politics. I have absolutely no criticism to offer of any country or any person that has been connected with the efforts put forth to settle the controversy. But the fact remains that it is still as far from settlement as ever and as a result conditions have reached a stage where a speedy adjustment is imperative to insure the continued peace and prosperity of the world.

"There is no disposition on the part of the Germans to evade the payment of reparations. We lost the war and under the rules of the game know that we must pay. But in order that we may be able to do so, such arrangements must be made as will permit us to live and work and create the wealth necessary to meet our obligations. Germany and France are neighbors and it is necessary that such relations should obtain between them as will enable each country to work out its own salvation without interference from the other."

THE FIRST STEP

The German statesman suggested that the first step in the establishment of such relations should be the fixing of a definite amount of reparations commensurate with what the financial experts of the world find that Germany is able to pay.

"It is true that a sum was fixed at the Allied conference in London," he said, "but it has since been held by statesmen the world over that this amount was in excess of all reasonable demands. Attempts to arrive at a settlement more just have been made, but without results. You will recall that a conference between the German government and the Reparations Commission on this point was conducted in Paris about two years ago. I represented my government at that time, being the first German Minister to enter Paris after the war. We arrived at what we thought was a good understanding at that meeting, but later when the international bankers' committee met to formulate plans to carry out the agreement politics blocked the way. And matters have been going from bad to worse ever since."

In this connection, Dr. Hermes referred to the statement often made that Germany refuses to pay and never has paid anything on reparations or anything else.

GERMANY'S PAYMENTS

"The facts are that since the close of the war and to the end of 1922 Germany has paid more than 40,000,000,000 gold marks on the reparations account," declared the doctor. "But this is only a part of what we have paid. Under the provision of the treaty providing for our restitution or substitution of materials destroyed or confiscated by our armies in Belgium and France during the war, we have paid out 450,000,000 gold marks in restoration of such property. This sum was not credited on the reparations account.

"In addition, Germany has paid out 90,000,000 gold marks for the maintenance of inter-Allied committees supervising the work involved in carrying out various treaty provisions. We were also required by the treaty to destroy a great part of war material and such equipment as might be used in the production of such material, and under this provision we have razed 600 government buildings and demolished 20,000 pieces of machinery, the total loss suffered by this procedure aggregating more than 6,000,000,000 gold marks. It is true that in the wrecking of this material we realized a comparatively small amount on the sale of what you Americans call 'junk,' which was credited on the reparations account, but the 6,000,000,000 mark loss remained after the deduction of this salvage.

INDIVIDUAL LOSSES

"Furthermore, Germany has suffered losses aggregating more than 2,500,000,000 gold marks in addition to the above loss, by reason of having such parts of the private industrial equipment destroyed as it was believed might be employed in making war material.

"But these figures represent only a part of the German losses as a result of the war. Our population was reduced 10 per cent; we lost 13 per cent of our land area under the terms of the treaty; our coal resources have been reduced 25 per cent; our iron resources 74 per cent; our zinc ore 68 per cent; our wheat and rye production has been cut down 15 per cent; our potato production 18 per cent, and we have left of our merchant marine only 11 per cent of what it was before the war.

"This gives you a true picture of what Germany has gone through since the war and lends force to my statement that methods for the payment of reparations different from those that have been attempted hitherto will have to be speedily adopted if the country is to escape total disintegration."

TELLS OF SUFFERING

Referring to suffering in Germany at the present time, Dr. Hermes quoted from a recent report of the personal observations of Dr. Haven Emerson of Columbia University and former Health Commissioner of New York, who was sent by the American Relief Committee under the direction of Gen. Allen to make an investigation of German conditions.

"Dr. Emerson reports that 2,000,000 school children in Germany are urgently in need of food," said Dr. Hermes. "In addition, he says there are 500,000 children under 4 years of age who should be fed. He urges the imperative need of supplies of milk, cod liver oil and animal fats.

"He states that as a result of underfeeding and privation tuberculosis is sweeping over the country and concludes that it is inconceivable that such conditions can be allowed to exist anywhere on eath today with the abundance of resources on hand in many countries where want is unknown."

Rites Tomorrow for Ernest Joy, Actors' Officer

Funeral services for Ernest Joy, western manager of the Actors' Equity Association, will be conducted tomorrow at 2 p.m. at 1237 Flower street. The body will be cremated at the Hollywood Cemetery.

Mr. Joy was formerly a director for Famous Players-Lasky, and had also been an actor on stage and screen. He was the husband of Mabel Van Buren, character actress.

He died Tuesday night at the Clara Barton Hospital following an operation for appendicitis. His home was at 4353 Kingswell Drive.

SHE will appreciate a Valentine Record

Make your selection among these and many more in our MAIN FLOOR Record Department:

VICTORS

19214 I Love You.......Charles Hart
75c The West, a Nest and You ....Lewis James
19146 Pinin' Just for You........ ....Claire Brookhurst
75c Sweet Thoughts of Home.... ....Claire Brookhurst
961 Wonderful One ....John McCormack
$1.50 Love Sends a Little Gift of Roses......John McCormack

BRUNSWICKS

13014 I Love You Truly.......... ....Irene Pavloska
$1.00 Long, Long Ago......... ....Irene Pavloska
5020 Kiss Me Again..........Irene Williams
$1.00 Oh, Promise Me..........Elizabeth Lennox
15012 For You Alone..........Mario Chamlee
$1.50 Dreams of Long Ago..........Mario Chamlee

—TWO STORES—

SOUTHERN CALIFORNIA MUSIC COMPANY

806-808 SOUTH BROADWAY
332 SOUTH BROADWAY

Pianos, Phonographs, Musical Merchandise, Radiophones at prices to suit every home.

We Tell It With VALUES

BRIGHT AND GAY are the new coatings—Plaids and Stripes—that give tone to the

SPRING SPORT COATS

Priced without fear of competition at

$16

Sizes 16 to 44
For Juniors, Misses and Women

Sweet Sixteen Co.

337-39 South Broadway, Bet. 3rd and 4th.

"May I have the pleasure of this dance?"

How much "color" the evening dance adds to the *travel-by-water* way! The ship's jazz orchestra ... "there" with zippy, sparkling dance airs that take you right onto the floor!

And it's all so informal and friendly—the spirit you find on shipboard as nowhere else in the world. You enjoy the role of spectator, should you not participate. It's another of the features of an Admiral Line voyage that you'll remember as a delightful memory.

Frequent, regular sailings, with low one-way and round-trip fares between Seattle, Tacoma, Victoria, Vancouver, Portland, San Francisco, Los Angeles and San Diego.

Detailed information and literature may be obtained at

LOS ANGELES—Cor. 5th and Spring Sts. Phone 873-681
HOLLYWOOD—6405 Hollywood Boulevard.
LONG BEACH—124 West Ocean Ave.
PASADENA—399 East Colorado St.

E. G. McMicken, Passenger Traffic Manager, L. C. Smith Bldg., Seattle

PACIFIC STEAMSHIP CO.

[FEB]RUARY 14, 1924.—[PART II.]

SHE
will appreciate
a
Valentine
Record

Make your selection among these and many more in our MAIN FLOOR Record Department:

VICTORS
[1]9214 I Love You.......Charles Hart
75c The West, a Nest and You ....Lewis James
[1]9146 Pinin' Just for You.......... ....Claire Brookhurst
75c Sweet Thoughts of Home.... ....Claire Brookhurst
[6]961 Wonderful One ....John McCormack
[$]1.50 Love Sends a Little Gift of Roses......John McCormack

BRUNSWICKS
[2]014 I Love You Truly.......... ....Irene Pavloska
[$]1.00 Long, Long Ago.......... ....Irene Pavloska
...gain..........Irene Williams
... Me..........Elizabeth Lennox
...lone..........Mario Chamlee
...ong Ago..........Mario Chamlee

—TWO STORES—
[SOUTH]ERN CALIFORNIA [MUSI]C COMPANY
... SOUTH BROADWAY
... SOUTH BROADWAY
...ographs, Musical Merchandise, ... prices to suit every home.

[W]e Tell It With VALUES
... GAY ...—Plaids and ...

... competition at ...
44 ... and Women
...adway, Bet. 3rd and 4th.

...ure of this dance?"
...

QUARTET GIVES PLEASING BILL

...Four Hit of Evening KHJ Program

...Hollywood Harmony Hounds Share Honors

Gardening Talk at Noontime Timely Topic

...dio fans who heard the Or... Four last night have no ...tions regarding the "un...y thirteenth," for the day is ...y lucky that gives Radioland ...portunity to hear an evening ...ertainment such as that ... by the quartet. The men ...ave such a varied and inter... program are: Samuel B. ..., first tenor; Paul Adams, ... tenor; Verner A. Camp... baritone, and H. N. Dud... bass. The sextet from "Lu...," displayed their capability in ... operatic selections. By re... Verner A. Campbell re... the "Armorer's Song" from ... Hood," which he sang ... the quartet was here last ... A "Medley of Hawaiian ..." by the quartet, was inter... by way of contrast to their ... numbers.

...Hollywood Harmony Hounds, ... played here recently, were ... at KHJ to dispense melodi...sic for the fans. Bob Hol... saxophone; Herb Monteis, ...; Hay Adams, banjo; ... Wood, violin and trom...; Mac McDowell, drums and ... and Frank Knoll, piano, ... through the courtesy of the ...tto Cafe, were responsi... for the entertainment. Even ... saxophone started dancing ... had to be reprimanded by ... John, while the operators ... transmitting set reported ... the huge tubes showed their ... by glowing more ...

NEW ARTISTS HEARD

...noon program introduced ...tists new to KHJ fans, Leon... Baden, mezzo-soprano, and ... Samuel, ukulele. Leon... Baden is a concert singer ... has gone out of the beaten ... of the concert artist, and has ...ed throughout the Pacific ..., Canada and in Hono... The sincerity of her singing, ... with remarkably clear dic... appealed strongly to the hear... "The Birth of Morn," by Me... was one of the loveliest of ... numbers.

...Samuel is an interesting ... player. There is an un... style to his performance that ... the listener, and makes ... for more. Mr. Sam... from Toronto, Can., where ... played to radio audiences, ... was entirely at his ease yes... He was president of ...ged Instruments Club at ... University. Mr. Samuel ... the ukulele as a solo instru... without accompaniment of ... instruments, or voice.

...other talk on truth in adver... was given by Ferris R. Mil...nager of the Better Busi... Bureau.

INSPIRES GARDENERS

...here must be many lame arms ... this morning, for the ... and inspiring garden ... by Fred C. McNabb, of the ... and Musser Seed Com... sent scores of housewives ... to the tool-shed for the ... trowel, to do the necessary ... in that long-neglected gar... Days like yesterday may be ... for the plants, but the sun... imparted a brilliant color to ... of housewives unaccus... to gardening in the middle ... day, and the color was not ... kind that washes off, but the ... that peels off in a few days.

... pupils of Mr. and Mrs. ... Gripp of the Rebok-Gripp ... Studios, and Violet Steine..., violinist of the Wom... Symphony Orchestra, were ... heard.

...Steinemann proved to be ... violinist, when she played ... Melody."

...and Mrs. Arthur Gripp are ... teachers, as the work of ... pupils demonstrated. ... Rodgers Shoup, pian... Chopin's "Fantasie ...," with an air of easy ... Mrs. Helen Pow..., violinist, accompanied by ... played two numbers ... with radio fans, "From ...," by Gardiner, and ... de Concert," by Musin. ...," by Cui, was expres... by Evelyn Edlund, ... who was ably accompa... by Rodgers Shoup. ... Lak' a Rose," played as a ... by Evelyn Edlund and ... Belt was harmoni... The skill of ... displayed itself in ... (paraphrase by Liszt,) ... piano solo. Several piano ... were well played by Mar...

... children's hour was full of ... surprises for the young... a playlet, "A Valentine ...," by Edythe McGrath, in... the following cast: Kath..., Phyllis Kidd, Alice ..., John McBride, Edythe ... and Irene Bishop.

... Malone, musical reader, ... clever readings, which ... must have enjoyed ... "The Lilac Tree" was ... interesting to the chil...

... M. Browning, bari..., accompanied by his daugh..., especially for the chil... ... old enough to ... the sentiments, "Who ... Meet Me After School?" ... For the youngest, he ... with F. Madelaine ... soprano, "Rock a Bye ..." by Wenner.

... Forgey, 10-year-old pian... talent in "Birdling," ... in her other num...

... LONG DISTANCE ... NOW DEFIN... EXPLODED
... Single Control ...
RADIOLAS NEW TYPES
... Co.
348 ... Near Fourth
...STEAMSHIP CO.

Plantation Program Presented at KHJ

Uncle Remus Gathers Accomplished Group of Darkeys for Entertainment

K-H-J The Times RADIOPHONE

12:30 to 1:15 p.m.—Program arranged by Frances Copeland, pianist, assisted by Elizabeth Copeland, pianist, and Maude Shenberg, soprano, pupil of Miabelle Everett. Ferris R. Miller, manager of Better Business Bureau, will give the eighteenth of a series of talks on "Truth in Advertising."

2:30 to 3:30 p.m.—Matinee musicale arranged by Frances Copeland, pianist, assisted by Maude Shenberg, soprano, pupils of Miabelle Everett, and Elizabeth Copeland, pianist.

6:40 p.m.—Live-stock and vegetable reports.

6:45 to 7:30 p.m.—Children's program, presenting Dickie Brandon, screen juvenile; Anton S. Chris and Hawaiian Club, and Phyllis Myers, reader, 6 years of age. Bedtime story by "Uncle John."

8 to 10 p.m.—"A Day on the Plantation." Program arranged by "Uncle Remus" (E. M. Bonnell) through the courtesy of the Barnes Music Company. Presenting Gladys Blackwell Pickering, soprano. Reginald A. Ellis, lyric tenor. Zefer Algots Sparrow, pianist. Mother Trevor, in original poems. Zarah Myron Bickford, mandolin, banjo and guitar. Vahdah Olcott-Bickford, guitar. Plantation Jubilee Singers. Burkman Brothers' Hawaiian Quartet. Harmonica Four.

10 to 12 p.m.—Broadcasting the Jud Baldwin Orchestra of the Jinnistan Grotto Patrol, Jud Baldwin, director, and Art Hickman's Orchestra, by line telephony from the Los Angeles Biltmore Hotel.

Neal Is Freed After Posting Heavy Bonds

Francis C. Neal, former Federal prohibition agent, who was arrested by his former comrades while endeavoring to land a shipment of booze at a wharf on the Malibu shore, yesterday was released from the City Jail on furnishing $10,000 bonds. This sum was set by Harold H. Dolley, field chief for the State, who made a flying trip to Los Angeles from San Francisco to set in motion the investigation which is expected to eventuate in a grand jury indictment charging conspiracy to violate the National Prohibition Act.

The bond for the other men arrested at the same time also is set at $10,000. That of Mrs. Neal, who is accused of having signaled the ship, was set at $2500.

PAVING IS ORDERED

Section of Washington Street to Be Improved

The paving of Washington street, from Alameda street to Central avenue, was ordered yesterday by the City Council, the proceedings to be under the Act of 1911. The Council declined to contribute from the general fund $18,000, or one-quarter of the cost of the work, as the Councilmen said the value of abutting industrial property would be increased by the paving so that the property owners could well afford to pay the assessments.

BRICK MEN URGE CHANGES

Convention Speakers Declare Solid Construction is Needed in Residential Areas

What a brick man naturally regards as the filmsy type of building construction in many residential section of Los Angeles is coming in for a deal of criticism by the 300 men attending the Common Brick Manufacturers' Association of America convention at the Biltmore. Many local architects and larger building and building-material firms concur in the criticism, which they think is constructive, and an investigation of corrective measures has been set on foot.

D. Knickerbacker Boyd, architect and structural standardist of Philadelphia, is attending the convention, and on Tuesday night he was a speaker at the meeting of the Southern California Chapter of Architects. Mr. Boyd was very frank.

SEES FILM SET AS MODEL

"In much of the home construction here you have taken the film studio set as your model," he said. "The appearance of some districts is entirely theatrical. The bad economy of this well make lots of trouble in years to come."

As a result of Mr. Boyd's talk, the local architects formed a committee to consider a revision of the building regulations. It was pointed out to Mr. Boyd that several of the larger real estate operators already were insisting on solid construction in their districts.

"The brick men here are not entirely selfish in their criticism," Ralph P. Stoddard of Cleveland, secretary of the association, explained yesterday. "We do not say use brick; concrete, hollow tile and good class wooden construction are very good. What is referred to is the paper and wire construction with stucco over it, which looks solid, but is very flimsy. It is not only the fire hazard, it is the false economy to the home builder himself.

LOSSES PREDICTED

"This sort of thing is a betrayal of the home-owning instinct. For those investing in such houses in years to come will suffer from excessive upkeep and there will be a reaction against owning a home.

"All of us are struck with astonishment at the wonderful extent of the home-owning out here. It is the finest kind of thing for a community. But without reasonably solid construction, there will be a bad reaction to it. The eastern men here, and this is the first time many have been here for we never before held a convention in California, are in love with the city, with its residential possibilities and with what has been accomplished. Their only criticism is of so much flimsy home building. They all praise the business district, which is very solidly and artistically built, a credit to any city."

After hearing technical papers at the morning session yesterday the visitors made a tour of the Pasadena district in automobiles in the afternoon, had dinner in Hollywood and saw a performance of "The Ten Commandments" at Grauman's Egyptian Theater.

Today's program:

9:30 a.m., Vice-President J. A. Pugh, Norfolk, Va., presiding—"Brick in Architecture," D. Knickerbacker Boyd, Philadelphia, Pa., F.A.I.A. expert structural standardist. "Importance and Significance of Building Regulations," Mark C. Cohn, San Francisco, expert consultant on building and housing relations, consultant to Pacific Coast Building Officials' Conference. "Co-operation Between Building Industries and Public Officials," John J. Backus, chief inspector of buildings, Los Angeles, president Pacific Coast Building Officials' Conference. "New Uses of Brick," William Carver, Cleveland, O., architect, Common Brick Manufacturers' Association of America. "Plant Economics," Prof. Hewitt Wilson, consultant to the Pacific Northwest Clay Workers' Association. "Dealer Distribution," F. L. Steinhoff, managing editor, Brick and Clay Record. "Brick Salesmanship," Lee S. Collins, Los Angeles, Los Angeles Brick Company. "Mortar—Its Relations to Brickwork," W. C. Hay, president and general manager, Blue Diamond Materials Co., Los Angeles.

1 p.m.—"Mission Play," San Gabriel, or Mt. Lowe trip.

ELECT HEAD OF CHARTER COMMITTEE

Executive Body of Civic Groups Names W. T. Bishop

Further impetus was given the Los Angeles Chamber of Commerce movement to secure the adoption of the new city charter yesterday, when a committee representing nearly a hundred civic organizations elected W. T. Bishop, former president of the Chamber of Commerce, as chairman of a permanent committee that will undertake to educate the public as to the differences between the old and the new charter.

The movement originated several weeks ago following the indorsement of the new charter as a whole by the chamber. Letters were sent to the civic organizations asking them to send two representatives to a meeting to be held in the Chamber of Commerce. This was done and five men were selected to form a permanent committee. They were William Mead, chairman; Carlos S. Hardy, F. S. Feitshans, Percy V. Hammon and W. R. Kilgore.

The above committee met yesterday and presented its report to another meeting of the representatives of the civic organizations, including their recommendation that Mr. Bishop be appointed permanent chairman. The chairman was also given power to appoint an executive committee of nine members to help him in his work.

The executive committee, it is planned, will provide speakers for clubs, and all other organizations who are interested in the new charter, and will provide other propaganda urging the passage of the new charter at the May 6 election.

On Sale Friday (not today)

Bullock's ... One o'clock Saturday ... Basement Store

On Sale Friday (not today)

Values that should make for an offering of unusual interest to women and girls—New Spring

Coats at $19.75
$29.75, $39.75

—and rare indeed the opportunity to secure Coats of like character (style, quality and workmanship all considered) to sell at these prices—Friday (not today)—
Coats that feature the new style lines—light enough in weight for later Spring and Summer wear—and yet warm enough for now—The illustrations show just a few of the many, many styles at the different prices—$19.75, $29.75 and $39.75—Friday (not today.)

At $19.75 are Coats of Novelty Polaire

—and deep napped Coatings in the new tones of tan, kit fox, gray, almond green, autumn, nutmeg and striking combinations—New Spring Models featuring the new style lines—in sizes 16 to 44—at $19.75—Friday (not today.)

At $29.75 are Sports and Dressy Coats

—of Velvetone, Bolivia, Polaire and Novelty Coatings in many tailored and semi-tailored effects—in the gay shades of brick dust, almond green, rust, Mohawk, lichen green, autumn, tan and gray—and in large plaids with plain bandings—Lined with silk crepe—Sizes 16 to 44—Values unusual—at $29.75—Friday (not today.)

And at $39.75 are Coats of Downey Wool

—Cascade Cloth, Imported Novelty Coating, Velvetone, high lustered Bolivia and other deep napped coatings—made with the flare skirt and the side fastening effect—beautifully lined with silk in the vivid, bright colors—Coats of high character at a price much, much less than regular—$39.75—Friday (not today) in Bullock's Basement Store.

P. S.—A special feature for Friday (not today)

FOX Scarfs on Sale at $16.50

—a very much less than regular price for scarfs of this character—Large soft pelts, long silk fur with natural appearing heads and fluffy brushes—brown, taupe and black—but just a limited number at $16.50 Friday (not today) in Bullock's Basement Store.

PUBLISHERS:
THE TIMES-MIRROR COMPANY
OFFICERS:
HARRY CHANDLER, Pres. and Gen. Mgr.
MARIAN OTIS CHANDLER, Vice-Pres. and Secy.
F. X. PFAFFINGER, Treasurer.
HARRY E. ANDREWS, Assistant General Manager and Managing Editor.
Harry Chandler, Marian Otis Chandler, F. X. Pfaffinger, Mabel Otis Booth, Harry E. Andrews, Directors.

Los Angeles Times

EVERY MORNING IN THE YEAR
DAILY FOUNDED DEC. 4, 1881—43RD YEAR

Average Circulation for every day of January, 1924 133,869
Average Circulation for Sunday only, January, 1924 204,000

OFFICES:
New Times Building, First and Broadway.
Branch Office No. 1, 621 South Spring Street.
Washington Bureau, 804 Hibbs Building.
Chicago Office, 360 North Michigan Avenue.
New York Office, 125 Fifth Avenue.
San Francisco Office, 742 Market Street.
Paris Office, 120 Rue Saint Honore.

LOS ANGELES (Loce Ahng-hayl-ais)

MEMBER OF THE ASSOCIATED PRESS
The Associated Press is exclusively entitled to the use for republication of all news credited to it or not otherwise credited in this paper and also the local news published herein.
In addition to the above offices, The Times is on file and may be found by European travelers at the following places:
420 Rue St. Honore, Paris.
125 Pall Mall, S. W. 1., London.
Hotel Excelsior, Rome.

The Times aims at all times to be accurate in every published statement of fact. Readers who discover any important inaccuracy of statement will confer a favor by calling attention of the Editorial Department to the error.

THE LONG WATCH

This blend of the Owl and the Sun sounds like going into continuous or an extension of day and night banking.

THE OUTCAST

Alexander Howat must be highly perfumed if he is not permitted entrance to any meeting of a mine workers' union.

THE NEW SOUTH

Henry Ford is going to build a $10,000,000 plant in Texas for the production of his wares. The Texans are becoming so used to Henry's bugs that they will walk right up to one and tickle it in the sides.

RAISING THE LIMIT

The California Limited has been running in three sections every day for two months and it is suggested that the House pass a constitutional amendment creating the California Unlimited. How does our distinguished railway impresario, William Gibbs McAdoo, stand upon this proposition?

NO SUCH ANIMAL

The head of the American Bar Association says it is time we had an intelligence bloc in Congress—which is a way a lawyer might have of being facetious. There is no more chance of developing such a group at Washington than there is of Burbank's creating a violet-scented onion.

NAME OF ART

There are a lot of picture magazines published in Europe that circulate in this country. The pictures are frequently of a character that would not be endured as the output of an American publisher, but are suffered to get by as examples of foreign art. There is no disposition to be censorious, but the alien artist or writer should have no privilege or latitude beyond the home talent.

ON THE DEAD

The last thing is a flying hearse for aerial funerals. When they have funerals by plane there will be no halting of parades by reason of a traffic jam. Among other mortuary advances there is also the musical hearse, which has been put into service by an Italian who is known as the East Side funeral king in New York. This impressive vehicle contains a calliope with pipe-organ effects and is a boon and money-saver to a lot of folks who have been accustomed to burying their dead to the music of a brass band.

UNION TANGLES

Filipino sugar workers in Hawaii have a union and the leaders are just now making fresh demands upon the industry. They want double pay for overtime, but, more than anything else, they demand a discontinuance of the custom of paying a bonus for long and faithful service. The industrious ones are likely to think more of the employer than of the union under this system and the bosses would never consent to anything of this kind. They might consent to the payment of a bonus to every worker, but that especial recognition should be given for fidelity, zeal or ability is contrary to old-time union principles.

DREAM OF FAIR WOMEN

Nothing could be more delightful than the quest of a gifted artist for beautiful women. When the painter seeks inspiration for his brush the trail naturally takes him to Los Angeles. The Vienna artist who has been commissioned to paint portraits of fifteen beautiful women of America can fill his portfolio in Southern California. All the fairest daughters of the graces may not live here, but those who do not are passing through. If they are not here today they will be tomorrow. We like our women to match our scenery, which ranges from the dainty and colorful beauty of a perfumed garden to the rugged majesty of the Sierras.

MORE CARS COMING

Some years ago wise ones prophesied that the United States would soon reach the saturation point in the matter of automobiles. That this prophecy was without foundation is shown by the report of executives of the various manufacturing companies. They plan to build 5,000,000 new cars the coming year, making an increase of 20 per cent over the output of last year. At the Chicago automobile show orders were heavier than ever before and the executives assert that this indicates an increased buying interest throughout the United States.

This announcement should serve as a warning to those who fondly look to heaven for a solution of the Los Angeles traffic problem. Every day there are seemingly more cars thronging the downtown streets, producing a congestion without a parallel in other portions of the country. If 5,000,000 more automobiles are to be manufactured during this year it is safe to assume that a large per cent of them will be sold in California. One shudders to contemplate the picture of what the Los Angeles traffic conditions will be on thoroughfares and boulevards by the end of 1924. It will probably be quicker to walk than to ride.

"TAMING THE SHREW"

History is rapidly reversing itself in England. Half a century ago a Premier said, "The King rules but does not govern." This distinction between the powers of the King and Parliament had become axiomatic. But on Tuesday a Premier said in the House of Commons, "We shall carry on the imperial orders as read from the King's speech."

So it appears that Great Britain has already a King in fact as well as in name. Royalty is not going into the discard without making a fight for its life.

On the day when the Labor party came into power The Times said editorially, "The Labor party has captured the government, but the crown has captured the Labor party." This prediction appears to be fully confirmed by the developments of the last month.

London cables announced on Tuesday that an insurrection is already brewing in Parliament, with the object of overturning the present Labor Cabinet. But it is not a Conservative revolt. The Labor government, according to one of the Labor members of the House of Commons, "has become more conservative than the King." And the incitement to revolt is coming from the Communist wing of the Labor party.

The radicals are disgusted to find that conservative policies continue to be carried out; and, what is worse, they are carried out by a Labor Cabinet. They had expected the recognition of Russia to be followed by the adoption of at least a weak imitation of Communism in the British government; but they have learned to their discomfiture the truth of the French political axiom, "The more things change the more they are the same."

Perhaps the European countries will begin to say of England as Sterne said of the neighbor across the channel, "They order these things better in France." The struggle between classes caused a revolution in France, in Russia and in Germany. England had one revolution a few centuries ago, when it beheaded its King, and later, in a spirit of remorse, erected a statue in Trafalgar Square to perpetuate his memory.

Since that period there has been no revolution in England. The ounce of prevention is always administered in time. The object lesson which the radicals are receiving may have a salutary effect. The Labor leaders are giving their own testimony to the effect that, while the present system may have its disadvantages, it must be continued, for the alternatives proposed would wreck both the government and industry.

Macdonald has not made the mistake of Lenin, who declared open war on capitalism. Lenin won an easy victory; but the day after the people began to starve, and are still starving. In his speech in Parliament on Tuesday Macdonald pointed with pride to the fact that gilt-edged securities have improved since the advent of the Labor government. This is a good example of a truth that gives a false impression. Gilt-edged securities fell sharply, as well as the exchange value of the pound sterling, when it became apparent that the Labor party would succeed to power; and they have not since recovered half the loss.

But the important part is that the Labor Cabinet has extended the olive branch to capital, begs it to stay in England and assures it that it will not be persecuted or outlawed. The hopeless radicals are even more dissatisfied than before the Labor party came into power; but the moderate radicals are content. The danger of a class revolution in England has been averted, and by measures that none but an Anglo-Saxon people would have been courageous enough to adopt.

"BAYONETS MAKE POOR PICKS"

France's occupation of the Ruhr is beginning to bear a fruit that is not at all savory to the French taxpayer. The government, under pressure, has announced an increase of 20 per cent in the annual tax levy.

During the three and one half years between the signing of the Treaty of Versailles and the French occupation of the Ruhr Germany paid to France more than $3,000,000,000 in money and commodities. When France began to make enforced collections the voluntary payments stopped.

Occupation of the Ruhr was easy, for Germany was unarmed and defenseless. But exploitation of the Ruhr was a vastly different proposition. The French attempted to operate the Ruhr industries and failed. The government took the coal that was already mined; but it cost the French more to get coal from the pits than the selling price. A balance of the ledger leaves a deficit for the year in the Ruhr venture of at least $150,000,000. This must be paid by the French themselves in taxes.

The $1,000,000,000 annually in money and kind that France was getting from Germany was not forthcoming. This entailed more tax payments and more borrowing. In addition, the depreciation of the French franc during the last twelve months represents a loss to the government of nearly $2,000,000,000.

Some drastic action is necessary to prevent governmental and economical bankruptcy. Poincare's government recognizes this, and the increase in the annual tax levy is one of the measures planned to save the financial situation.

France's only satisfaction is that, whatever she is suffering, she has made her enemy suffer more. Possibly a majority of the French people, excepting the children, are willing to subsist on one square meal a day so long as they know that the enemy on the other side of the Rhine isn't getting one square meal in two days. But the situation is one that cannot endure.

At present there is comparatively no unemployment in France. But the depreciation of the franc has so cut into the pay envelope that those engaged in industry are not getting a living wage. There was no unemployment in Germany during the early days of the depreciation of the mark. The unemployment began when the industrials were no longer able to buy raw material from the outside. France is faced by a similar dilemma.

The French government has come to the parting of the ways. If the Ruhr is to become productive again it must be operated by Germans. The German industrials have signed a tentative agreement under which they have undertaken operation under French control. Under this contract they are to deliver to the French government an amount of material that averages nearly 20 per cent of the total production. This agreement has been in force for two months. But it is not producing more than one-third the expected revenue. The cost of production is so high that the goods cannot meet competition in the world markets.

France must either turn the Ruhr back to Germany under the conditions outlined in the Versailles Treaty or she must abandon hope of reparations. Occupation of the Ruhr means at least temporary security for France; but it threatens to entail bankruptcy. The prongs on either horn of the dilemma are as sharp as razor blades.

It is obvious that permanent adjustment can only be brought about by international agreement. France has found the warning of Lloyd George that she would find "bayonets make poor picks" was well founded.

St. Valentine's Day

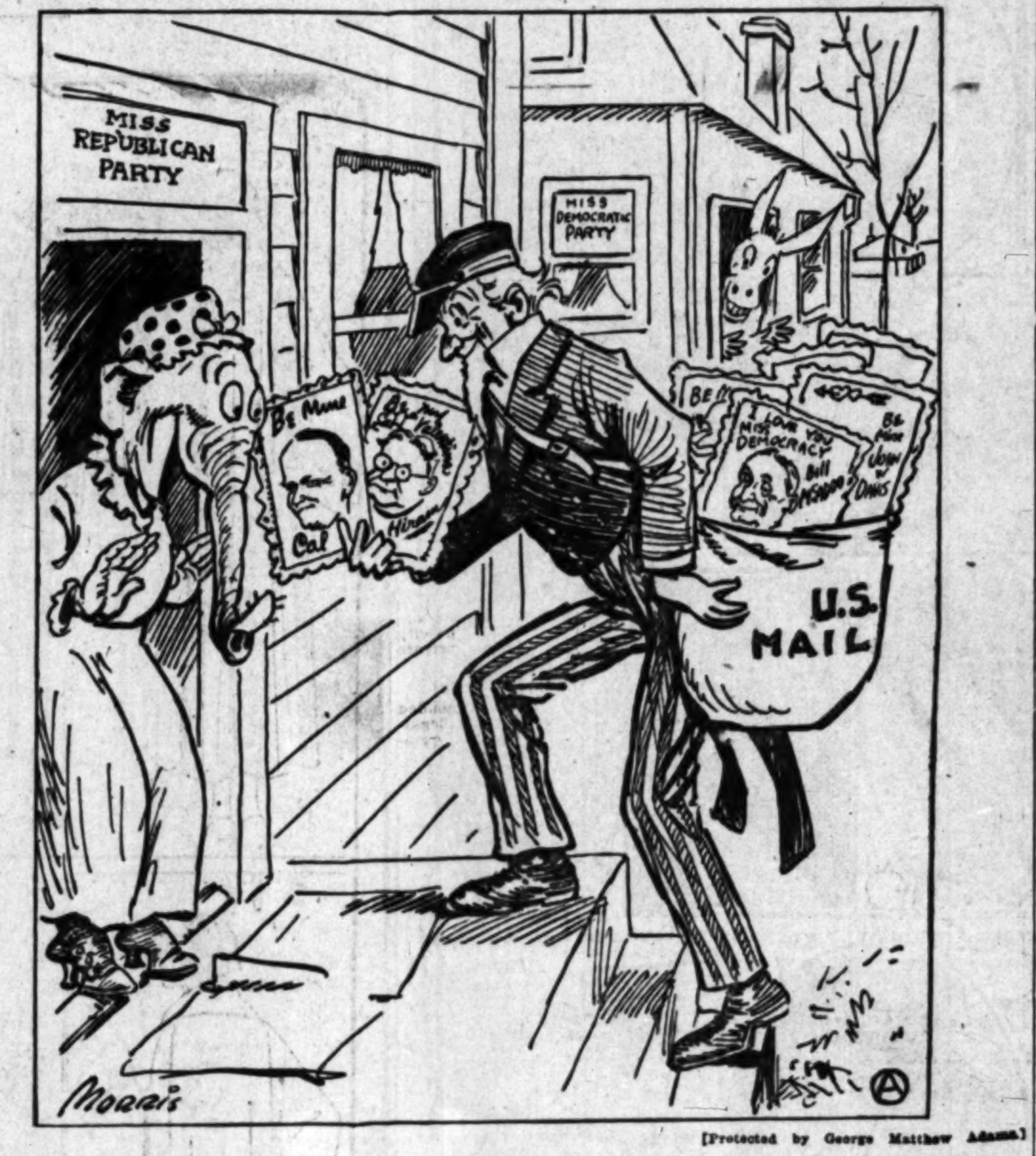

[Protected by George Matthew Adams.]

INCORRECT ADDRESSES

Nothing is simpler than to address an envelope correctly. Perhaps the very ease with which it is done defeats its object. For the number of letters that go into mail boxes, incorrectly or insufficiently addressed, is incredibly large.

So prevalent is this negligence that the Postoffice Department suffers an annual loss from this cause amounting in round numbers to $1,740,000. In addition to this millions of dollars are lost to private business and to private industry for the want of ordinary care in addressing mail matter. The nation is thus paying a heavy toll for mistakes in most part preventable.

In order to save this waste, to protect the taxpayer (on whom it finally falls) and to turn these lost millions into profitable channels the Postmaster-General has designated the week of February 18 to 25 as better-mailing week. During this week it is hoped every correspondent will watch his hand when it comes to addressing envelopes and packages and so start a habit that will last throughout the year.

At the present time the cost of "directory service" is an expensive addition to the Postoffice Department. It is estimated that 200,000,000 pieces of mail are thus handled annually, which means that postal employees must be taken from their regular work in an endeavor to correct the errors of the general public. In New York City alone the cost of this service approximates $500 daily.

Postoffice experts have done some extraordinary feats in deciphering difficult addresses and in discovering the thought behind half-expressed directions. But it is very unfair to place this additional burden on the shoulders of our faithful servants or to expect that the carelessness of the individual should be converted into a permanent public tax.

At one time, indeed, a proposal was made to Congress to place a charge against every letter that needed directory service. A far better remedy can be found in the determination of the public to reduce this extra service to a reasonable minimum. A campaign, therefore, with this object in view is the latest suggestion from postal headquarters.

Mail inadequately addressed, even when eventually delivered, involves a delay that may bring cash losses to some and heavy heartaches to others. Who knows but a life friendship may be broken through a carelessly addressed envelope? There are unsuspected tragedies on the envelope no less than in the contents of a letter. To be illegible on the outside may confound the kindly message inside the cover.

The number of missives that have to be returned to sender for a new address are provocative of losses of time and money to everyone concerned; for want of a return address nearly 20,000,000 of these are sent annually to the dead-letter office. And there the loss is complete to the sender, the receiver and the hands through which they passed.

Directory and dead-letter service are costly to the Postoffice Department; delay and nondelivery are just as costly to the mailer and the mailee. This is a good time for everybody to get together and cut these unnecessary losses.

HOW IT STARTED

BY JEAN NEWTON

Valentine Day

St. Valentine's Day, one of the most popular days of the year with lovers, takes its name from several of the early Christian martyrs, whose "Day," according to the Acta Sanctorium, was long observed on February 14.

No connection can be found, however, between these saints and the custom of exchanging love missives. This is said rather to be a survival of the lovers' festival observed by the Romans at their Luparcalia on February 15. This was a ceremony in which the priests made a circuit of the Palatine Hill striking with goat-skin thongs all the women they met "to insure fertility."

The early English custom was to place the names of young men and women in a box and draw them out in pairs on St. Valentine's eve. Those whose names were drawn together had to exchange presents and be each other's Valentines throughout the ensuing year. Subsequently only the men made presents.

[Copyright, 1924, by "Quality."]

TWO MINUTES OF OPTIMISM

BY HERMAN J. STICH

"Blamed If I Ever Thought of That"

A certain traveler watched an old man going along the side of the train, every now and then tapping the wheels with a hammer.

"Why do you do that?" he asked.

"Got to be done," said the old man, "and I'm the man for the job. I've done it these forty-four years."

"Yes, but why is it done?"

The old man scratched his head.

"Blamed if I ever thought of that," he answered.

Forty-four years doing a job and never thought why he did it!

No wonder he worked on the same job, doing the same routine work all his life. He was lucky to hold the job that long.

Savvy?

[Copyright, 1924, by "Quality."]

RIPPLING RHYMES

ESTIMATED COST

I said, "I'll build a little shack to cost a thousand bones, and there my lyre I hope to whack, producing dulcet tones." And to the builder I explained the limit of my pile; "It is sufficient," he maintained, and said it with a smile. He summoned then his merry men, his sturdy yeomen all, and clanging hammers rung again as they built roof and wall. And every day some wight would come and say, "Do this or that; the donjon keep is out of plumb, the barbican is flat." And to the builder I would cry, "We'll change the plans, I think; this franklin hath an artist's eye, he says we're on the blink." And so we added and we changed, as people would advise, and nothing as at first arranged seemed goodly in our eyes. And now the builder's task is done, the hammers all are still, and I am scratching round for men to pay the ghastly bill. I view the years of toil ahead and, as I'm paying now, I'll still be paying for that shed and mortgaging my cow. When wintry age has bent my back and strewn my hair with rime I'll still be paying for that shack, nine dollars at a time. An estimate is but a fib that's pleasing to the eye; we only need to build a crib to learn how figures lie."

WALT MASON.

[Copyright, 1924, by George Matthew Adams.]

COALS OF FIRE FOR PINCHOT

A few weeks ago Gov. Pinchot was grumbling because President Coolidge was not active enough in enforcing the prohibitory laws. The Marine Corps officer loaned the Pennsylvania municipality seems to have made a pretty good start in the front yard of Gov. Pinchot's commonwealth.—[Omaha Bee.

PEN POINTS

By the Staff

Good morning, Mr. Jeweler, have you a little bandit in your store today?

The situation in Williamson county, Illinois, might be summed up as "fish, flesh, fowl and bad red Herrin'."

Correct this sentence: The rush on umbrellas in the Los Angeles stores has nearly depleted the stocks at present on hand.

Forger, working nine and a half hours, put out $1800 worth of bad paper in a day. The paper-hangers' union will be after that guy.

A committee of European experts has actually agreed on something. But, then, the presiding officer was Hell and Maria Dawes.

The umbrella supposed to have been used by King Tut has been found in his tomb. The family must have expected the old man would meet up with quite a shower.

The way in which the States one after another keep on declaring for Coolidge threatens to take all the excitement out of the contest next November.

The old gentleman who was marooned on a safety isle at Sixth and Alvarado last week still hopes to reach home in time for next Sunday's dinner.

Tunnel contractor has been warned again to speed up work on the Second-street job. Will have to buy an extra letter file to keep the warnings in.

No, my child, the headline "Dollar will buy ten steamers," does not afford you a chance to get cheaply into the shipping game. It refers to Capt. Dollar of the Admiral Orient Line.

A French scientist has just come out with the discovery that the liver, not the heart, is the real seat of the affections. But the discovery is too late to make corrections on this year's crop of valentines.

Theodore Roosevelt's whole dinner was once spoiled, says Maj. Butt, by his being compelled to make conversation for a dumb-bell partner. Which shows how careful boys and girls should be in the mating season.

Many generals, says a dispatch, perished at the crossing of the Lerma River. The Obregonistas had a total of 10,000 troops there. The American allowance to that many men is about one-third of one major-general; and to an army of 4,000,000, one full general.

THIS IS THE DAY

The Stars and Stripes was first seen and saluted in foreign waters at Quiberon, France, in the year 1778. It was flown from the peak of the U.S.S. Ranger, commanded by John Paul Jones.

Alexander Graham Bell and Elisha Gray, each on this date in the year 1876, filed in Washington separate applications for a patent on a speaking telephone. The Bell application was filed a few hours earlier.

Arizona was admitted into the Union in the year 1912.

FLYING CHIPS

BY ALMA WHITAKER

One can have quite a lot of fun astonishing the natives. Patty and Baby Jerry and I succeeded in astonishing the natives quite stylishly over at Catalina Island this week.

Of course, they spend a young fortune advertising about sea bathing in February in the balmy breakerless ocean at Avalon, but they evidently don't seriously expect anyone to try it. Every day for five days we had the whole jolly ocean to ourselves, and the seafaring and shop-keeping and apartment-running population lined up to see the sight. I was conscious of being glad I had stood myself a new suit in the July sales. I had all the eclat of a Mack Sennett bathing girl. My permanent wave helped, too.

In fact, the island is considerably in my debt. I must have assured a hundred awe-stricken inquiring tourists that the water wasn't really a bit too cold. Two ladies from Iowa very nearly risked it themselves, but the man who rents the bathing suits was off duty—probably with a completely clear conscience. And they were returning on the afternoon boat.

• • •

Another lady friend of mine has had a good time astonishing the natives in Poland. She assured us that the Polish women were absolutely staggered to see in herself an American woman who could not only wear a Paris gown with distinction and ooze charming femininity, but to hear from her own lips that she could also run the City Hall of Los Angeles.

Well, I am awfully glad she has come home. That City Hall needs running. She can enjoy astonishing the Los Angeles natives all over again now.

• • •

William McFee, seafaring author, has also enjoyed astonishing the natives here lately. I heard him at the Ebell Club on "My Mediterranean" just before I hied me for "My Pacific."

And I just longed to supply him with a safety pin he could depend upon. For William "hitched his pants" with systematic regularity at about two-minute intervals throughout his discourse. I gazed in sympathetic fascination—and could not help wondering just what the denouement might have been if he had missed a hitch.

Of course, William is a sailor, so it was all quite in the role. Bill Hart, who isn't a sailor, also has this little trick. It does sort of keep one on the qui vive. It seems to be peculiar to men who frequent God's large open spaces.

And the curious part of it is that one suspects the addicts of favor-

SUBJECTS

BY TIMOTHY G. TURNER

This is, indeed, an age of prohibitions, not alone of what we do, but of what we say, and I have no doubt that before we are finished it will apply as well to what we think. Oh, yes, some thought-detecting machine will be invented by that time.

We note that the Chinese residents of New York the other day made violent protest against picturing their race as proprietors and patrons of dens of vice. Now there is no doubt that the placid Chinese have been much abused in this regard. But the point is that John Chinaman was about all that was left for us to abuse in comparative safety.

In searching for a subject nowadays; a subject for a play, an article, a novel, there are only two safe courses—to write cant or to write piffle. Sometimes the two are combined, but this strictly is not good writing.

Unless you be trite or vague, then, nothing under the sun can be said, written, whispered or indicated by movements of the hands and the face muscles that will not bring down a most prodigious protest fro. some place; brickbats, buckshot and rotten eggs will shower on the head of the speaker, writer, whisperer or pantomimist.

Folks' feelings should not be hurt, of course. It is a part of our so dear humanitarian movement that would not let us give pain to an oak tree by so much as driving a carpet tack into its trunk, much less a shaft of invective into the heart of a fellow-being. But where, may I be so bold as to ask, is it going to stop and what will be the result? May I not be hanged for the question?

For by now we cannot express any opinion whatsoever, not even a good one, about any of the following:

Black men. Yellow men. Red men. (Particularly the latter, for they have defenders of all colors, so much is their cause in fashion.)

Catholics. Protestants. Hebrews.

The stage. Motion pictures. (Ten thousand million press agents are at once on our necks.)

Safety razors. Old-fashioned razors. (Their devotees are downright fanatical.)

Smoking. Chewing. (The latter may be attacked in moderation, but don't dare defend the former.)

Drinking. Not drinking. (Oh, mention them not at all.)

The crime problem. The virtue problem. (Downright dynamite.)

Osteopathy. Surgery.

Belts. Suspenders.

Vivisection. Homeopathy.

Dancing. Standing still.

Prize fighting. Quoits.

Poker. Mah jongg. (To make fun of the latter is suicide.)

Poverty. Riches.

Men. Women. (Do not praise the one nor criticise the other.)

Black. White.

Indeed, of all sorts of writers the historiographer seems to have the best of it, but even dealing in facts is dangerous enough.

The historian may feel sure that Washington crossed the Delaware, but let him say so and straightway will come a horde of other historians with proofs positive that at

For the Valentine Party

Roses are red and violets are blue,
Sugar is sweet and so is—

this sweetest Valentine of all—"Ice Cream Hearts." The Valentine Sweet that is different, for your party. Easy to make, and the family would enjoy it for a Valentine dessert.

BISHOP'S COCOA

Gives the rich chocolate taste that most every one likes. The recipe for "Bishop's Cocoa Syrup"—soda fountain style—is on every package of Bishop Cocoa.

Valentine Ice Cream Hearts

Bake plain cake, about one inch thick, in heart-shaped tins (individual) or cut cake heart-shaped after baked. Place one piece on plate spread thick with ice cream, shaping same as cake, another piece of cake on top of this then another layer of ice cream. Over all pour Bishop's Cocoa Syrup and place on top a red candy heart.

Bishop & Company
Established 1883
Los Angeles

WHERE every home is a CASTLE

on the Monterey Peninsula, every home is a castle for it represents a dream come true! Here are no homes hastily built to house a host of highway immigrants, for population doesn't engulf us in waves of restless migration.

Rather, selective persons have withdrawn from teeming marts—or turned from whirring industry—and come to see! Beholding—they have planned on living here.

Deliberately they've inspected sites; some that breast the calm, blue bays, or straddle mighty cliffs and view wide sweeps of land and sea; some that nestle close to mothering hills, or rest between deep forests and the flowered meads. Then they've built where wistful childhood dreams have been recalled—and where the future's vista is a gilded span of hopes fulfilled.

Especially if your purse be modest, is this said to you! For nowhere else can little income buy you more than here. And here the small and cozy home is every bit as much a castle as the mansion is. True, illustrious, wealthy people live here by the score; not because they're wealthy but because their tastes are ours, because they craved our kind and climate. Not all discriminating folk are wealthy. Little homes are myriad here.

So if you have even a modest stake or income—and seek a wondrous little world where California's as it used to be, write for our booklet. We've not a thing to sell—but many interesting things to tell. Write today.

Mile Drive on the Peninsula. Hotel Del Monte, the gorgeous dahlia of Pacific Grove, the wondrous cypress groves, home sites. Here is *real* California. Mail the coupon!

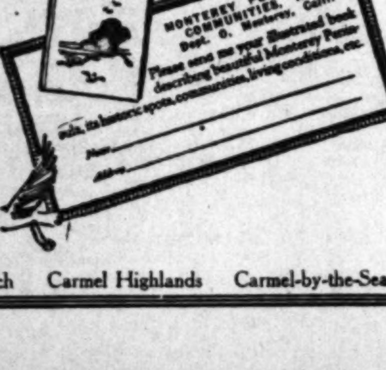

MONTEREY PENINSULA COMMUNITIES Inc

Monterey Pacific Grove Pebble Beach Carmel Highlands Carmel-by-the-Sea

PORT OIL LEASE BACK IN COUNCIL

Court Action to be Urged at Today's Session

Harbor Committee Believes it Best Solution

Will Recommend Legal Test of Doheny Grant

Los Angeles' own little "Teapot Dome" affair, the leasing by the Board of Harbor Commissioners of seven acres of city-owned Pier 1 at the harbor for thirty years to E. L. Doheny's Pan-American Petroleum Company, will again come before the City Council this morning when the Council's Harbor Committee will recommend that the City Attorney be instructed to file in the courts at once an action to determine if the lease is legal.

Many Los Angeles attorneys who have examined the records have declared that the lease is illegal, as, they say, the charter and ordinance expressly prohibit the city from leasing Pier 1 to any private person or corporation.

MAYOR URGES ACTION

Mayor Cryer has recommended to the Council that as the legality of the lease has been questioned, that the city proceed to institute proceedings that will place the entire matter before the courts, and City Attorney Stephens, before he left for Washington, also recommended that this course be pursued.

It is expected that the lease will be defended in the courts by the Doheny interests, as since the legality of the lease has been questioned former Superior Court Judge Charles Wellborn, whom the Mayor and Councilmen believe represents the Pan-American Petroleum Company, has been actively watching events at the City Hall. Former Judge Wellborn talked with Mayor Cryer yesterday afternoon about the attack upon the Doheny lease of Pier 1 for an oil-loading station, wharves and tanks, and the Mayor said that he told the former judge that the city's suit to test the legality of the lease will give the former judge some legal work to do. The former judge, Mayor Cryer said, told the Mayor that he (Wellborn) was not paid by the job but received an annual retainer.

COMMITTEE REPORT

The harbor committee's report which will be read to the Council this morning and which probably will be adopted was signed by President Workman, chairman, and Councilman Mushet, and was as follows:

"In the matter of the message from the Mayor relative to the lease granted to the Pan-American Petroleum Company by the Board of Harbor Commissioners, which, together with the communication from the City Attorney, affecting the same subject matter, was referred to this committee by your honorable body for attention.

"We beg to report that in our opinion the only action that can be taken in the premises in view of the Mayor's message, and the communication received from the Municipal League reciting that the only question which they raise is a legal one, is to refer the matter to the City Attorney for attention.

"We therefore recommend that the entire matter be referred to the City Attorney with instructions to bring such legal action as may be necessary to have this matter thoroughly threshed out and a judicial decision secured thereon."

President Workman and Councilman Mushet said that the public is entitled to the facts about the Doheny lease of Pier 1 and that the place for an airing of the matter was the courts, as the entire question was whether or not the lease is legal.

Lickley Starts on New Work as Dry Prosecutor

Dr. Ernest J. Lickley, who resigned his position as assistant superintendent of city schools last year after a bitter controversy growing out of charges against him by other school officials, yesterday assumed his new duties as deputy City Prosecutor in Police Judge Sheldon's court.

He will aid in the prosecution of Wright Act cases which are handled exclusively in Judge Sheldon's court.

GLENDALE CHILD DEAD; TRUCK DRIVER IS HELD

RAMONA AMEY, 8, KILLED ON WAY HOME FROM SCHOOL

Ramona Amey, 8 years of age, of 615 Fairmont avenue, Glendale, was killed yesterday by an automobile truck on her way home from Casa Verdugo school. Hayes Benton, of 111 South Beaudry street, driver of the trucw, was arrested, and was placed in the County Jail by Deputy Sheriffs Modie, Dewar and Catlin, on suspicion of manslaughter.

The accident took place on Central avenue, Glendale. The truck was owned by the Reiman Electric Company of 224 East Third street. The child's body is at Scover undertaking rooms, Glendale.

AUTOIST WINS VERDICT

Woman Awarded Damages in Suit for Injuries in Crash

A jury in Judge McLucas's court yesterday awarded a verdict of $15,000 to Miss Edna Kelly in her suit for damages against the Hodge Transportation Company. In her complaint, Miss Kelly asserted she was injured when an automobile in which she was riding collided with a truck, said to have been owned by the defendant. Miss Kelly said she was thrown through the windshield of the car in which she was a passanger and that her face was cut and scarred.

Greater ECONOMY

Old Dutch Cleanser saves time, work and money for millions of careful housewives. Because being a natural cleanser, it goes further, does better cleaning and doesn't injure surfaces nor hurt the hands. There is nothing else like it. For economy and results, be sure that you get Old Dutch.

Former Students Planning Honors for Dead Tutor

Former students of Huntington Hall and pupils of Miss Florence Housel, now dead, are to meet Saturday at 2:30 p.m. at the home of Mrs. Louise W. Watkins, 205 South First street, Alhambra.

Their object is to found a scholarship in Miss Housel's memory in a college or secondary school. Huntington Hall School was broken up after Miss Housel's death.

"GOLD TEETH" DIES, DISCIPLE OF WHITES

FAMOUS NAVAJO INDIAN REFUSES TRIBE CUSTOMS AS END NEARS

[EXCLUSIVE DISPATCH]

HOLBROOK (Ariz.) Feb. 13.—Gold Teeth, a Navaja Indian of progressive character, has beaten the age-old customs of his people. His name came from his patronage of a white dentist years ago. When he fell sick the tribal medicine men gathered to practice their rites with much beating of tom-toms and singing of ritualistic chants. There also was consideration of the manner in which his effects should be destroyed, as is the Navajo custom, that they might accompany him to the happy hunting grounds.

Even the house is committed to the flames, though this sometimes does not happen when the patient is carried outside to die. Gold Teeth sent the medicine men away, had a schoolboy write out a will that gave his property to his wife and children and then directed payment of debts in Holbrook and Winslow and provided for a white man's funeral. Then he passed to his fathers.

Open Evenings and Sunday Mornings

Guarding Your Teeth

Health, in a large measure, depends upon the kind of care you give your teeth. Possible infection can easily arise through neglect. Fifteen years of successful practice of a large clientele places me in a position to diagnose your case scientifically and correctly.

50% OF DEATHS DUE TO BAD TEETH

It is a startling fact that 50 per cent of the post-mortem examinations made at one of the largest hospitals in New York City revealed that death was not due to the original diagnosis, but was directly attributable to a diseased condition of the teeth. —[From "Mouth Hygiene."

$20 Trubyte Teeth $12.50

$15 plates for $10

Silver Fillings $1 up

GAS GIVEN

My practice is limited to strictly high-class dentistry at moderate fees and to people who appreciate the best at reasonable prices.

Red Rubber Set of Teeth ....$7 Up

THE BEST FOR LESS MONEY

Porcelain and Gold Crowns, Bridge Work 12-YEAR GUARANTEE $5 Painless Extraction GUARANTEED

MY X-RAY SERVICE Determines the condition of your teeth—without guesswork.

The Last Word in Artificial Dentures

Take advantage of this exceptional offer. It won't last long. Don't fail to see this Natural Restoration. S. S. White Natural Forms.

Our Special Price $16.50

Real Dental Service

Thorough Examination Honest Advice FREE

Careful Diagnosis Prompt Attention

Scientifically and correctly applied, places me in a position to give you the best Dental Service that skill can produce.

SPECIAL Aluminum Plate, most sanitary, $12.50 to $25.00

DR. ZIMMERMAN Evenings Sundays

303-304-305 Broadway Central Building, 424 South Broadway. Phone 883-095. (Times) Open Daily, 8 to 8. Sundays, 10 to 12.

Farm and Tractor Magazine The only agricultural magazine devoted entirely to local conditions. One of the 14 units making up the SUNDAY TIMES.

It's made from taste-tested cream

Golden State quality safeguards begin with double-sterilizing of the dairymen's cream cans—and continue throughout the churning and packing process.

For example, an expert tastes every can of cream as it is received—and other experts sample-test it in the laboratory.

Just another reason why *Golden State* has been the quality standard for 17 years.

Ask your grocer. You'll find it pays to insist!

Golden State THE HIGH SCORE★ BUTTER

★The "score" is the expert's gauge of butter quality. It is a fact that Golden State averages from 1 to 5 points higher than other Southern California brands.

TIMES WANT ADS
The shortest distance between buyer and seller.

REAL whole wheat cookies

Try this Recipe

One cup white sugar, one cup brown sugar, one-half cup of lard, one-half cup of butter, two beaten eggs, one teaspoon soda in one-half cup sour milk, three cups of flour, roll six Shredded Wheat Biscuits and add all of them to mixture; drop from spoon and bake in rather hot oven.

Shredded WHOLE Wheat
A full meal in two biscuits

Hand-made shoes exclusively

"Monte"

In fawn ooze, kid trim
Champagne kid, brown trim
Spring's Latest Colors.

Hosiery of distinction

La Mode Shoes INCORPORATED
722 South Flower Street

good milk for everything

VERY often a woman will use Borden's Evaporated Milk for one recipe which has been recommended to her, or which she has proved out to her own satisfaction.

She will go out of her way to buy a can of Borden's whenever she wants to make up that particular recipe.

If you have tried Borden's Evaporated Milk in one recipe and found it to your liking, why not try it for other milk dishes, too? It's just pure milk—but richer than ordinary milk because some water has been evaporated out of it.

Use it diluted half and half whenever the recipe calls for milk.

THE BORDEN COMPANY
Pacific Coast Branch
San Francisco

with the cream left in

Of Interest to Women.

Clubs Society — Health Fashions

SOCIETY

BY CORA YOUNG

The second of a series of three dances given during the season by the Dinner Club will take place in the music room at the Biltmore Hotel on the evening of the 22nd inst., and will be a large and fashtionable event.

Patronesses will include Mmes. Andrew Baldwin, Roy Bayly, Ernest Duque, Paul Hammond, Eugenes Hawkins, Jr., Van Burean Jarvis, James G. Scarborough, Jr., Edwin Stanton and Dwight Whiting.

Dinner Dance

Complimenting Miss Cecile McLaughlin and Mr. Richard Tracy St. John, whose betrothal was announced at the Bolsa Chica Gun Club last Sunday, her aunt, Mrs. Louise Denker, entertained on Tuesday evening with a delightful dinner dance for the younger set. Fifty guests enjoyed the happy occasion, and the valentine motif was used in the elaborate decorating.

Dinner Party

Mr. and Mrs. Edwin Gill and Mr. and Mrs. Howard B. Reticker are entertaining with a dinner party tonight at the formal opening of the new ballroom at the Ambassador. The fifty-five guests will be seated at one large table, which will be elaborately decorated.

Luncheon Parties

Numerous luncheon parties will follow the lecture by Leon Bakst, at the Biltmore this morning. Mrs. John Martin Graham is entertaining a large party in her box and afterward at a luncheon. Mrs. R. P. McReynolds and Mrs. George Fredericks, who lives at the Ambassador, are also giving luncheon parties.

Evening of Bridge

Miss Mary Paul, who has just returned from Honolulu, is giving a beautifully arranged bridge party tomorrow evening at her home in Laurel Canyon in honor of Mr. and Mrs. Karl Bradford Schurz. There are to thirty-five guests and decorations will be suggestive of the valentine season.

Luncheon Party

Invitations have been issued by Mrs. Benjamin Franklin Perkins of the Biltmore, for a luncheon at the Jonathan Club Saturday afternoon. This is the second of a series of similar affairs which Mrs. Perkins is planning for this spring.

With Cards

Among the many affairs planned for next week will be the card party with which Mrs. Oclasco Carlos Wellbourne of 963 South Western avenue is entertaining at the Mary Louise in West Seventh street, Thursday afternoon, the 21st inst.

Delightful Trip

Mrs. John W. Schneider of Lafeyette Park Place, with her attractive daughters, Misses Carmilla., Rowena and Marguerite Schneider, left Tuesday for an extended trip to Palm Beach and New York City. They are planning to be away about five weeks.

At Home

Mrs. Willoughby Rodman, who returned recently from an extended tour abroad, will be domiciled indefinitely in the home of the James K. Gregorys, 2601 South Orchard avenue. Mrs. Rodman is being entertained by her friends.

Valentine Night

Tuesday evening was Valentine Night" in the Cocoanut Grove. The grove was decked with all sorts of novelties and the table favors were dainty valentines, while flying monkeys and a balloon shower made this an enjoyable evening. Among those who entertained were: Mr. Leach Cross, party of four; Mr. B. McCurg, party of four; Mr. C. A. Williams, party of four; Mr. L. K. Brown, party of nine; Mrs. Church Thompson, party of ten; Mr. H. C. Brooks; Mr. S. M. Stowell, party of ten; Mr. Thomas Ryan, party of six; Mr. Jack Hirsh and party; Mr. Thomas J. Coleman, party of six; Mrs. Eugene Zellerbach, party of four; Mr. B. B. Gardner; Mr. H. Kendricks, party of eight.

Fiesta Night

This evening will witness the opening of the beautiful new Fiesta ball room at the Ambassador with a Valentine party, at which a number of well-known society people are entertaining with large parties.

The old ball room has been transformed into one of the most magnificent rooms in the West for social functions, by William Lee Woollett, architect. The Fiesta ball room is a combination of the early Chinese arts as shown in their potteries, merged with the more modern atmosphere of Russian artistic thought. Great fluted columns with beautiful modeled caps are utilized to give height to the room, the columns at the west end being surmounted with great sphinx-like eagles. The color scheme also is borrowed from antique Chinese potteries, the leading colors being Obergene, green and gold, mellowed to give a cheerful effect.

As an added attraction, the entire Mission Play Company, with its singers, dancers and Spanish orchestra, has been obtained through the courtesy of John Steven McGroarty.

Among reservations already received are: Dr. W. E. Balsinger; Irving Hellman, party of six; Mr. Frederick Cummer, party of seventeen; Mr. Alloy Wayne; Mr. R. S. Halls; Mr. J. H. Fall, party of ten; Mr. George F. Nixon, party of five; Mr. G. G. Gillette, party of eight; Mr. Jack Hirsh; Mr. Charles Hutchinson; Mr. S. L. Lipman; Mr. A. K. Keller; Mr. Paul Engstrum; Mr. Charles H. Thompson; Dr. Cheesman, party of eight; Mr. A. S. Given, party of six; Mr. Joel Engel; Mrs. T. Edwin Gill, party of forty.

Smart Affairs

Mrs. Milton Straus will give a luncheon at the Ambassador for fifty on Friday. A luncheon will be given by Mrs. A. C. Clay for fourteen at the Ambassador on Wednesday.

Mr. Edmund Mitchell entertained with a dinner party for four at the Ambassador Monday evening.

World Tour

Mrs. E. K. Foster, president of the Juvenile Protective Association, was the complimented guest at a beautifully appointed luncheon at the Mary Louise, Monday, given by the board of directors of the association. Mrs. Foster who leaves on the 26th inst., for a trip around the world gave an outline of her proposed trip and the interesting places she expects to visit on her six months' absence. The luncheon table was exquisite with its huge baskets of spring flowers. Covers were laid for seventeen.

Smart Luncheon

Mrs. A. E. Twohy entertained at a delightful luncheon in the Chinese room of the Mary Louise, Monday, complimenting her aunt, Mrs. C. W. Walton of Dubuque, Iowa, who is visiting her sons in Los Angeles. The luncheon table was lovely with its peach blossom decorations and colorful tulle ribbons. The guests numbered twelve.

At Luncheon

Mrs. J. E. Patterson entertained a small coterie of friends at the Mary Louise, Monday, with a luncheon party.

HOSTESS TO PHI DELTA PI GROUP

Sorority Has Its First Spring Rush

[C. Elmore Grove Photo]

Miss Harriet Eugenie Andrews

AT THE home of Miss Harriet Eugenie Andrews on South Virgil street the Phi Delta Pi Sorority, University of California, Southern Branch, gave its first "rush" party for the spring semester last Sunday evening. It took the form of a tea and was a delightful event.

The second "rush" affair was on the evening of Lincoln's birthday, and was an old-fashioned supper party at the home of Miss Miriam Reid on West Seventh street. The tables and rooms were charmingly decorated with bouquets of old-fashioned flowers.

Today the sorority will give a valentine luncheon at the home of Miss Norma Stoner on Norton avenue, the decorations carrying out the valentine motif.

On Saturday evening the Phi Delta Pi will give a formal banquet at the home of Miss Marian Henshall on South Virgil street, which will be the closing rush party for this season.

THE NEW

IN STORES AND HOMES

NOVELTIES, IDEAS AND PRACTICAL SUGGESTIONS

By Olive Gray

UP-TO-DATEST:

The tailored suit may be either nun-like in its simplicity of finish and accessories, or may have a somewhat informal touch in combining a contrasting color by way of rolling collar and expansive cuffs, pocket laps and other addenda. Crispness is often contrived in collar and cuffs, vestee or blouse, organdy either all white or edged with color, being a means to this end. Immaculate these accessories must be, if they would not defeat their objective.

Ritz Bag

Right from New York, having registered a great success there, among the ultra modish, comes the Ritz bag. Hand-made, it is; from homespun, preferably in black, since the flower-garden embroidered thereon is well silhouetted against such background. Tall hollyhocks in natural colors stand out against a white picket fence, a swinging gate recalling romantic eras when country youth chose this trysting place for their first loves. Upon the obverse side of the commodious bag a bird-house upon a tall pole also discloses hollyhocks at its base. The bag is gaily lined with silk, has convenient handles and presents a novel fastening.

Beiging

Los Angeles girls and women rush to conform to the dictates of Madame la Mode. Next day after the announcement that black, in both suits and dresses were to be correctly accompanied by beige lace in the way of accessories, the counters presenting these articles were desieged, beseige-s.eged one might say.

The Flowery Fad

Dancey little frocks of taffeta, sometimes elect to wear quaint bouquets of harmoniously tinted posies, upon either sleeve, just where the shoulder joins. These dainty blossoms are again repeated upon the tunic or upon the pocket which is almost certain to be attached to the front of skirt or basque, in some odd, unexpected place.

Must Shave His Figure

Long have women suffered the mode's decree of sveltness; and now it is declared that the voguish clothes for men, during the coming seasons, are designed to fit only the willowy of form. The poor fat men are to suffer the martyrdom of endeavor to slink their shape to fit. Thus have women been immolated for many seasons past.

FASHION'S VALENTINE

Tiny green buttons and bands of green flannel are used in trimming a frock of cream flannel.

A wide band of brown satin encircles a turban of brown straw, forming a point in front.

A graceful loose panel falls from the left shoulder at the back of a draped gown of crepe satin.

To have an inexpensive printed scarf, buy printed crepe by the yard and edge it with plain crepe.

A long tassel of red, yellow and black wool is used at the side of a small sports hat of black felt.

A very simple crepe frock has slits at the waist through which a gayly printed silk scarf is slipped.

A tiny lace veil is used on a small hat of black satin, trimmed with green and gold metallic ribbon.

Cut steel or jet buttons make delightful trimming for a frock of black velvet with circular side draperies.

Red and white leather is used in trimming a dress of navy Poiret twill.

A steel buckle is used on a small hat of black felt with an upturned brim.

Plaits are used on each side of the skirt of a hand-drawn frock of linen.

The slipover [illegible] of knitted goods [illegible] costume.

Broad bands [illegible] used in trimming [illegible] black satin.

A charming [illegible] blue velvet [illegible] cloth, and [illegible]

Few hotels in the world are designed so beautifully, furnished so luxuriously, operated so smoothly as the Clift.

CLIFT HOTEL
SAN FRANCISCO
GEARY at TAYLOR

Moving-Packing Shipping-Storage
GREAT PADDED VANS

ONE of our big, completely-enclosed, padded moving trucks takes the effects of the average home in one load. No promiscuous piling — experts scientifically place and cushion every article. Everything from piano to cut glass is placed in the new home unmarred and without breakage. Sixteen years in Los Angeles have proved our trustworthiness and responsibility.

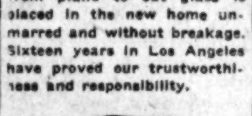

SERVICE WITH SECURITY
CALIFORNIA FIREPROOF STORAGE CO.
Telephone 766-971

Clean Fine Feathers

With ENERGINE
THE PERFECT DRY CLEANER
35c All Drug Stores

CHEF WYMAN'S Suggestions For TOMORROW'S MENU

Breakfast
Sliced Bananas
Poached Eggs
Toast Jelly
Milk Coffee

Luncheon
Shrimps, Cosmos Club
Celery and Pimento Salad
Parker House Rolls
Apples Delta
Milk Tea

Dinner
New England Fish Chowder
Spiced Pickles
Finan Haddie, Milanese
Carrots and Peas Parsley Potatoes
Jellied Prune Whip
Milk Coffee

SHRIMPS, COSMOS CLUB

Cream, one tablespoon of butter and one tablespoon of flour, work into them one cup of cream; place in a double boiler, add a few grains of Cayenne pepper, two teaspoons of lemon juice and four tablespoons of tomato sauce; stir and cook until thick and smooth; add half a pound of cooked, peeled and cleaned shrimps, heat and pour over hot, buttered crackers.

APPLES DELTA

Boil until clear one cup of sugar and three-quarters of a cup of water. Peel and core six even-sized, sound apples and place in a casserole; pour over the syrup, add the grated rind of half a lemon, cover the casserole and bake in a very slow oven so as not to break the apples. Boil half a cup of rice in one and a quarter cups of milk until soft, add to it two tablespoons of sugar and half a teaspoon of lemon extract. Place the apples on a dish, fill the centers with the cooked rice, place the balance of the rice around the apples, pour over the syrup and garnish each apple with a [illegible] or candied cherry.

FINNAN HADDIE, MILANESE

Place a washed finnan haddie in a shallow pan, cover with [illegible] water and milk and set in a warm place for two hours. Drain, [illegible] into flakes, discarding all skin [illegible] bones, and rinse thoroughly [illegible] warm water. Heat in a [illegible] four tablespoons of butter, add [illegible] tablespoon of finely chopped [illegible] and cook five minutes, add [illegible] blespoons of flour, mix well [illegible] in one cup of milk, one [illegible] cream, half a teaspoon of [illegible] ka, one teaspoon of salt, and [illegible] the mixture thickens stir in the finnan haddie and one-third of a [illegible] of pimentos cut in strips. Cover bottom of a serving dish [illegible] cooked spaghetti, pour over [illegible] fish mixture, set in the oven [illegible] minutes, sprinkle with cheese [illegible] return to the oven until the cheese is melted.

JELLIED PRUNE WHIP

Remove the seeds from one and a half cups of stewed prunes [illegible] in a saucepan, add three-quarters of a cup of sugar and cook slowly, stirring constantly [illegible] the mixture is thick and [illegible] Soak one and a half tablespoons of granulated gelatine in three tablespoons of cold water, add [illegible] quarters of a cup of boiling [illegible] and stir until the gelatine is dissolved; add to the prunes [illegible] well, and when it starts to [illegible] beat in the stiffly beaten whites of four eggs and one teaspoon of lemon extract. When well mixed [illegible] in serving glasses and set in ice box for one hour. Serve [illegible] a lemon custard sauce.

Diet and Health

By Lulu Hunt Peters, M.D.

ANSWERS TO CORRESPONDENTS

S. P.: You should be under the care of a physician. I believe the dazed and dizzy condition you speak of after your stroke will clear up in time. I note that while you do not say you are overweight you ask for the pamphlet on reducing. This is significant! If you had had that before and had gone by it you might have avoided the stroke. Overweight is one of the chief causes of high blood pressure and degeneration of the arteries; preventing this overweight will prevent these conditions, and if these conditions are prevented "strokes" will also be prevented.

Mrs. K.: The fact that your physical examination by competent physicians has shown that your organs are all normal, except that your stomach and colon are rather low, might indicate that your extreme underweight condition is due to chronic starvation. You acknowledge that you eat very sparingly. There is no doubt that your headaches are due to the starvation acidosis which is brought about by your meager diet.

You say your doctors have advised you to increase your allowance of food but that when you do this it is followed by a sick headache, to which you are subject. If you will count calories and systematically add 100 or so to your diet every day until you are getting more than the normal allowance of foods, you will gradually accustom yourself to the increase and finally will have sufficient to store away some fat.

I would advise increasing your milk rather than taking so much cream as you say you do. Take daily two or three egg yolks and a liberal amount of the green-leaf vegetables, as they are all high in iron which you will need.

Send for our pamphlet on reducing and gaining. That will give you directions. Will you let us know if you improve?

Dear Doctor: In January (a year ago) I sent for a pamphlet on reducing, also for your article on diet during pregnancy. I followed your advice and lost fifteen pounds in two months. I was afraid to diet too closely after the fifth month, so I left off reducing. I did not have one sick spell during all the time, and neither did I have a painful confinement.

"My baby is three months old now and has not had a sick day. I give you the credit as I read your articles every day and I have full confidence in your advice. I lost thirty-five pounds at confinement and now am normal weight and wish to remain so, but I am afraid I will gain as I eat more than I want to, to produce milk.—Mrs. R."

This is a wonderful testimonial, and I wish that all of those [illegible] are pregnant and [illegible] would realize its value. [illegible] women gain so much during pregnancy that it makes labor [illegible] difficult by producing too large a baby and narrowing the birth passage. Sometimes overeating [illegible] cause convulsions (eclampsia) [illegible] pregnancy.

As you see by Mrs. R.'s experience, one can reduce during pregnancy with advantage. The [illegible] thing to remember is to cut [illegible] only on the energy foods—[illegible] starches and sugars—[illegible] course, you have been [illegible] of the proteins, when you [illegible] cut them down to normal. [illegible] of from fifteen to twenty [illegible] is enough to cover the natural [illegible] in weight due to pregnancy [illegible] if one is overweight there [illegible] no gain at all, for one can [illegible] reduce twenty pounds or more [illegible] ing pregnancy. It is best to [illegible] duce slowly, and of course [illegible] the precautions which I [illegible] in the first part of my answer to Mrs. R.

Modern obstetricians are [illegible] ing the weight of their [illegible] now as closely as they [illegible] urine, blood pressure and [illegible] things.

Mrs. R. took the wise [illegible] reducing the most during the [illegible] months. For the first two or [illegible] months there is not enough [illegible] crease in size in the baby [illegible] low for an increase in the diet [illegible] therefore in the weight of [illegible] mother.

Best watch your weight [illegible] Mrs. R., and do not gain. [illegible] not necessary to eat so much [illegible] you gain in weight. The [illegible] which you have on diet [illegible] pregnancy gives the advice [illegible] should follow while you are [illegible] ing the baby. In that I have [illegible] emphasis to the importance [illegible] milk, nuts, green-leaf vegetables [illegible] whole-wheat bread and [illegible] grain cereals and egg yolks.

Thank you ever so much for [illegible] ting us know your good [illegible] and congratulations on your baby.

Tomorrow—Confessions of [illegible] Baby.

[illegible]

WOMEN'S WORK, WOMEN'S CLUBS

[illegible]

REWARD FOR [illegible]

[illegible]

Of Interest to Women

Shop News Timely Topics

WOMEN'S WORK, WOMEN'S CLUBS

The Woman and Her Job

by Valerie Watrous

(Questions concerning the problems of women will be answered in this column if addressed to Mrs. Watrous at The Times. If personal replies are desired a stamped envelope must accompany inquiry.)

NOT A CHANCE?

There seems to be a strong belief that only the large city offers opportunity. Women write that they are in this or that small town and "there isn't a chance to make a living here." When I read a letter like that there comes to mind the picture of a smiling, broad-hipped, deep-bosomed woman waving us good-by as we drove away from her hotel.

I carried messages of love to her niece, who lived around the corner from my own home, and when I delivered them I heard the story.

The woman and her husband had drifted from one mining town to another. Their existence was a precarious one, the hand-to-mouth sort common to miners and prospectors. Men don't mind that way of life as women do, and when two babies are a part of it, it is desperately hard.

She was young then, and slim, and believed to be tubercular. They had gone to this little mining town up in the Canadian Rockies partly on account of her health. Not long after they arrived the mine shut down—the vein had pinched out, or something like that.

And then one morning she awakened to the realization that her husband had gone, and gone for keeps.

Aside from the shack in which she lived and the kitchen stove, her worldly wealth consisted of some pieces of broken furniture, a sack of flour, half a barrel of apples, a hunk of hog fat and one silver quarter.

Her agony of mind during those first few days must have been very great. There were the two little boys to feed, and there was no work for a woman in that dying mining camp.

In desperation she made two apple pies and took them to the mine office. They were crisp and brown and the boys in the office bought them for a quarter apiece.

She climbed the steep hillside to her cabin, gathered some wood and baked two more pies—she had only two tins, you see. Those she sold up the canyon at the other mine.

This was the beginning. She added cake and bread, and rented a vacant storeroom in the dying town and moved her babies and household goods into the back of it. It cost $5 a month, but paid for itself in the shoe leather and time saved.

Later on she went down the lake and bought a cow and offered fresh milk, and finally served meals in the bake shop. She worked from before dawn till long after dark, she became strong and muscular, and the babies thrived.

After several years the mine was taken over by an English company, and presently a big force of men were put to work. The little town took on a new lease of life, the bake shop and restaurant prospered.

It was only a step to securing the lease of an abandoned hotel—not one such as we know in the Southland, to be sure, but a hotel notwithstanding. This she sold, and then bought the big hotel from the mining company.

She had established a dairy by this time and supplied the town with milk; the bakery was still being managed by her, and now the Arrowhead House was in her name. The boys were sent away to school, so no part of her success could be credited to them. She was too ambition to have her boys grow up in ignorance.

I have seen the town and I could not think of a more impossible place in which to establish a business. Yet it was humming with activity, and much larger than when this "captain of industry" had faced it boldly and wrested her fortune out of its tenacious fingers.

He expressed the intense desire to do the right thing in the right way to make the William Preston Harrison collection one of which California will be proud.

Jack W. Smith spoke in appreciation of the work of Mr. Hazard and Mr. Harrison, and Mrs. Bartlett made a plea for the Mission Playhouse fund. The luncheon was presided over by Mrs. George McCoy, chairman of art exhibits.

Treat for Members of Musical Club

An interesting musical program will be presented to the members of the Matinee Musical Club this afternoon under the direction of Mrs. Frank E. De Long. The program will be given at the home of Baroness Von Ryhiner Morrill, 2351 Thompson street, and many splendid artists will take part. They are Miss Mildred Lowe, pianist; Miss Ada Lantz, soprano; Marion Walters, violinist, and Mme. E. M. Hogan, dialect reader.

Mrs. Bertha Sharpe Baker is chairman of the tea, assisted by Mrs. Jennie Helen Keene, Mrs. Rose Johnson, Mrs. Helen Stewart, Mrs. Jennie Kinser, Mrs. Mabel Dakin, Mrs. Angus McMahon, Mrs. J. P. Hight and Mrs. E. K. Holland.

Mrs. Toll to be Guest of Club

Mrs. Charles H. Toll, president of the District Federation, bearing messages of inspiration, will speak at the Woman's Club of Torrance today at 2:30 p.m., in the music hall of the high school. Mrs. Isabel Torrance Henderson will talk for a few minutes on the plans of the building committee. A representative from the Progress Club of Torrance will explain the principles and aims of that organization.

Members of the executive board and the building committee will give a luncheon at 12:30 p.m. today at the McKinley Inn in honor of Mrs. Toll. Mrs. Frank Sammons and Mrs. Charles Stock, past presidents of the Woman's Club of Torrance, will also be guests on this occasion.

Valentine Program at Alliance

A delightful program of music is to be given by the Women's Alliance of the First Unitarian Church today at 2:30 p.m. The program is in charge of Mrs. Mabel Longley Padelford. Piano numbers will be given by Mrs. Blanche Nicholas, who will also be the accompanist for the afternoon. Mrs. Robert Richert will give a group of Norwegian songs and Miss Josephine Dowler, soprano, recently from New York, will also be heard. Mrs. Ethelwyn Conrey Lindsay will give several numbers on the violin. In honor of the day Mrs. R. E. Snell will give an account of St. Valentine and a little history of his day.

Sewing Club to Meet

At the home of Katherine Kent, 541 West Forty-fifth street, the Harmony Sewing Club of the Helen Christie Tent of the Daughters of the Veterans will meet this afternoon.

Mexican Program of Interest

Featuring an address by L. Garza Leal, Consul from Mexico, on Mexican problems, today's meeting of the South Side Ebell Club at 10 a.m. at the Vernon Branch Library promises to be unusually attractive. This program has been arranged by Mrs. Warren J. Holden, chairman of Americanization for the club, in the interest of her department. "Women's Work in Mexico" will be presented by Senora Aurelia Borquez and Salvador Ochoa will play saxophone solos. Mexican folk songs will be rendered by L. Frank McGinty of the Department of City Education.

TO ADDRESS LIONS

Dudley Field Malone Will Tell Club of European Conditions

Dudley Field Malone, former collector of the port at New York, who recently returned from a tour of Europe, will address the Lions Club at its weekly luncheon meeting this noon at the Biltmore. He will discuss present conditions on the continent.

H. N. Sessions, field engineer for the Southern California Edison Company, will also speak, devoting himself to a discussion of the development of radio.

CLUB WILL SEW

The Florence Crittenden Home Club will have its monthly meeting next Wednesday all day at the home, 234 East Avenue 33. Sewing will be engaged in from 10:30 to 12:30 p.m., with a birthday luncheon for Mrs. Henry M. Hurd, president, at 12:45 p.m. At 2 p.m. a review of the work will be given and plans for the Easter bazaar will be made.

NOT GUILTY, IS PLEA OF McMULLEN

Asserted Pal of Reed in "Trunkshop" Murder is Arraigned

Lawrence (Red) McMullen, asserted partner of Clarence (Tuffy) Reed in the "trunkshop" murder of Clarence Weingarten, January 21, 1923, yesterday pleaded not guilty in Judge Avery's court to an indictment charging him with murder and attempt to commit robbery. His trial was set for March 25.

Reed, who was convicted of first-degree murder without recommendation in connection with the slaying of Weingarten, is now being held in the death cell at San Quentin penitentiary awaiting a ruling of the Supreme Court on his appeal of the findings of the local Superior Court.

McMullen was secretly indicted by the county grand jury last June for his asserted part in the shooting of Weingarten. He was recently captured in Oakland and returned here under cover to face trial on the charges brought against him by the grand jury. He is being represented by Public Defender Aggeler.

RETAINS FURNITURE

Furniture she valued at $1000 may be retained by Mrs. May B. Hartley, Judge Clock decided yesterday. He reversed a ruling of the Justice Court which held that Mrs. Hartley was bound by a contract to sell the furniture to W. H. Overhulser, Jr., for $400.

Caswell's NATIONAL CREST Coffee

TELEPHONE DIRECT 283-815

1,800,000 cups were served at the PANAMA-PACIFIC International EXPOSITION

Where Sport is King

Hotel Del Monte

Del Monte California

On the Historic Monterey Peninsula where winter never comes

Important Sports Events

Feb. 15, 16 and 17. Annual Pebble Beach Women's Golf Championship. Entry list this year includes Edith Cummings, national champion, and the greatest field of Eastern and Western women stars ever assembled in a California tournament.

Feb. 22, 23 and 24. Washington's Birthday Tournament and Fifth Annual Pebble Beach Gold Vase Tournament for men. Solid gold vase and other valuable trophies to be awarded.

Feb. 16 and 17. Hawaiian Department U. S. A. Polo team vs. San Mateo Cardinals.

Lovers of the great outdoor acclaim Del Monte where a 20,000-acre preserve affords sports facilities on a most magnificent scale. Golf is played 365 days in the year on two championship golf courses—Del Monte (inland) and Pebble Beach (seaside).

Del Monte adjoins Monterey—historic Spanish capital—350 miles north of Los Angeles—a delightful scenic motor trip.

Those who decide to "stay forever" will find highly desirable residence sites at Pebble Beach—15 minutes from Del Monte—located on the scenic Seventeen Mile Drive—overlooking the famed blue waters of Carmel Bay. For information, Reed-Nevin Company, 20 South Raymond Avenue, Pasadena.

CARL S. STANLEY, Manager Hotel Del Monte and Del Monte Lodge

Face Molding originated by

Primrose House

THE sane and scientific way to bring out all your beauty.

As truly—and as deftly—as a sculptor molds his plastic clay, you can, in your own home, mold the relaxed muscles of the face back to their youthful contours, efface lines and wrinkles and take off the unwelcome years as they would be taken off should you visit Primrose House in person.

Rose Leaf Cleansing Cream—the long cherished secret of a noted English beauty, this cream contains the secret of her purity of skin texture.

Skin Freshener—to tone up the skin, prevent wrinkles, and bring color to the cheeks.

FaceMolding Cream—nourishes the skin and builds up sunken tissues.

Ask about the Primrose House Preparations at the toilet goods counter of

Bullock's "One o'Clock Saturdays"

for Wholesome Frying

so wholesome that children easily digest it

Snowdrift

SNOWDRIFT—a pure, rich, creamy cooking fat—is made by the Wesson Oil people out of oil as *good* as a fine salad oil. (You need oil that's good to eat to make cooking fat as good as cooking fat *can* be.) Then Snowdrift is packed in a truly air-tight bucket (air-tight—but as easy to open as winding the clock) to keep it as sweet and fresh as the day it was made—sweet and fresh all the way down to the bottom of the bucket.

Using Snowdrift in your own favorite recipe is the best way to find out how good Snowdrift is. Remember to add salt because Snowdrift is sweet, fresh, and unsalted.

MRS. ALLEN'S *recipe for* DOUGHNUTS

1 cupful sugar
2 eggs and 1 egg yolk
1 cupful milk
2 tablespoonfuls Snowdrift
1 teaspoonful Cinnamon
¼ teaspoonful Clove
1¼ teaspoonfuls salt
2 teaspoonfuls baking powder
From 4 to 5 cupfuls flour

Beat the eggs, then cream in the sugar and add the milk. Sift together the dry ingredients, using four cupfuls of flour. Add the melted Snowdrift to the first mixture, beat in the dry ingredients and mix thoroughly. Put a fourth of the mixture at a time onto a slightly floured board, roll over the dough, to coat it with flour, then roll it out to one-fourth inch in thickness and shape with a doughnut-cutter. Fry in deep Snowdrift, hot enough to brown a bit of bread in a minute. Drain on crumpled paper, dust with sugar and a little cinnamon, if desired, and serve hot or cold. The doughnut mixture should be kept as soft as it can be handled. The exact amount of flour to be used depends upon the kind.

All Measurements are Level

Stop! scratching

You can stop the itching in no time. Go to any drug store and ask for—

HENDERSON'S SKRATCH OINTMENT

Rub the Spine

If you believe the spine is the seat of most of your physical ills, and more people are thinking so every day, just give it a gentle massage every night with Joint-Ease and watch the helpful results. Many people are getting it daily from good pharmacists.

The name is Joint-Ease and it's the one big discovery for stiff swollen, inflammed joints—and a tube for only 60 cents.—[Advertisement.

THE MOST PAINSTAKING SCIENTIFIC EXAMINATION

Fine Quality One-Piece Bifocals $7.50 per Pair

High Grade Bifocals, $12.50 per Pair
Bausch & Lomb Lenses (Best in the World) $2.50 to $7 per Pair
Standard Quality Frame, $3.50

Dr. C. S. Rodgers

Optometrist

323 Merchants Natl. Bank Bldg. 6th and Spring. Phone 333-787.

Cured His Rupture

I was badly ruptured while lifting a trunk several years ago. Doctors said my only hope of cure was an operation. Trusses did me no good. Finally I got hold of something that quickly and completely cured me. Years have passed and the rupture has never returned, although I am doing hard work as a carpenter. There was no operation, no lost time, no trouble. I have nothing to sell, but will give full information about how you may find a complete cure without operation, if you write to me, Eugene M. Pullen, Carpenter, 696K Marcellus Ave., Manasquan, N. J. Better cut out this notice and show it to any others who are ruptured—you may save a life or at least stop the misery of rupture and the worry and danger of an operation.—[Advertisement.

Where foods taste Best

The fact that foods taste so much better at Boos Bros., is due to the unusual care we give the matter of their selection, to the skillful manner of preparation, and to the artistic and appetizing ways in which we display them for your choosing. You see the foods before you order and keenly anticipate their taste.

Quite naturally, then, the foods more stirringly appeal to your palate. Things taste so much better when you really relish them. Then, too, what you eat will digest more readily if your appetite craves it.

It is not a case of being "fussy" or "finicky" to be particular in your choice of foods, but just good common sense.

328 So. Broadway
643 So. Broadway
436 South Hill
319 West Fifth
618 South Olive

The girls in white will assist you to quickly and satisfactorily select those delicacies most preferable. This service is courteous and unobtrusive. You will not be "urged" in your choice.

Boos Bros

San Francisco LOS ANGELES Catalina Island

Select Your Overstuffed Sets from Rudin's and

Save $100 to $200

on each complete suite you buy during our large

February Feature Display

Choose from our large new Eastern Patterns of the choicest figured and plain coverings in latest color combinations and of wonderful quality. Visit the largest factory of its kind in America and convince yourself of the remarkable 3-piece offerings.

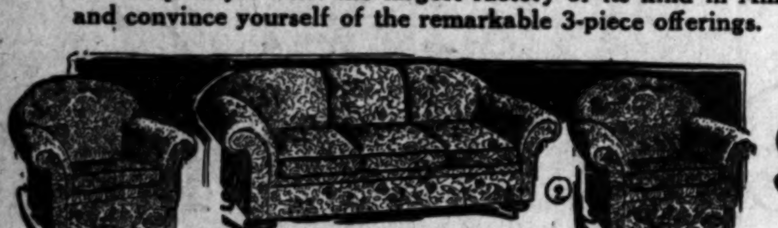

Starting at **$86** and up

Luxurious Three-Piece Overstuffed Suite in choice of figured tapestry or velour, of spring edge construction, large spring cushions, designed by experts and guaranteed to last $86

Three-Piece Suites in Mohair, special... $175 and up

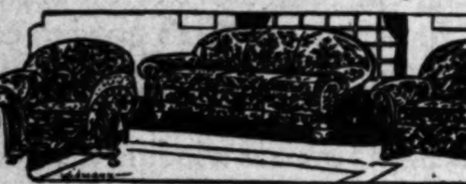

Many Bargains on Display

Credit If Desired

RUDIN'S 2715 South Main

Buy where you have the largest selections at lowest prices.

CHINA IS POTENTIAL GIANT

Educational Leader from Orient Says Relation of America to Far East Is of Vital Import

"I believe that on the relationship of China and America depends more the future trend of the world's civilization than on any other single fact that faces us today."

This statement was made by Dr. H. W. Luce, vice-president of the University of Pekin in an address to the students of the University of Southern California at a special assembly held in Bovard Auditorium yesterday morning. His subject was, "America, China and Progress."

"China has made as much progress in the last decade as any other nation has in a like period of time," Mr. Luce continued. "In America, we measure our progress by our mechanical feats, but in China this is not the case.

STRONG MORAL FIBER

"Their desire for learning is hardly equaled, and their moral fiber is the strongest of all non-Christian nations. With her wealth in soil, with her industrious class of laborers, and with her strong moral fiber, China is potentially the strongest nation in the world."

In summing up his statements, Dr. Luce brought out four points: first, that China has put aside her ancient system of education and now has more than 5,00,000 students in modern schools ranging from the kindergarten to the university; second, that she has put aside her ancient monarchial form of government and has established a republic as quickly as anyone who was acquainted with the conditions of the vast population could expect; third, that she has carried through her opium reform in a most effectual manner and in a comparative short length of time; and fourth, that she no longer turns her face toward the past, but now is looking toward the future.

IN CHINA SINCE 1897

Dr. Luce was graduated from Yale in the class of '92. He went to China in 1897 and since then has been connected with higher educational wors there. He spent twenty years in the province of Chantung before he became the secretary of the China Education Association at Shanghai. For the past four years, he has been the vice-president of the University of Pekin. This university is a unification of all the Christian educational work in North China, and is located at the political, literary and student center of a quarter of all of the human race.

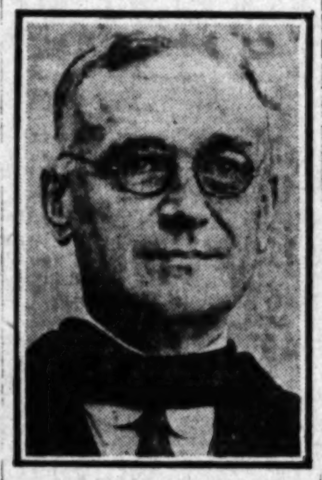

[Don Gillum Photo]
Dr. H. W. Luce

TRAINING CAMP PLANS LAID

Maj. Thomas F. Cooke Appointed Los Angeles County Representative for Military Program

Capt. H. L. Suydam, civilan aide to the Secretary of War for the State of California, has appointed county representatives to arrange the encampments under auspices of the Military Training Camps Association of the United States. Maj. Thomas F. Cooke of the Pacific Southwest Trust and Savings Bank has been made the Los Angeles county representative. Inquiries may be addressed to him or to Col. E. V. Smith, infantry, United States Army, chief of staff, Ninety-first Division, Presidio of San Francisco.

There will be 700 students accepted for the Del Monte Camp and forty for the Ft. Winfield Scott Camp. The training period at each will be from June 26 to July 25. Last year, Los Angeles County furnished one-third of the students at the Del Monte camp.

SEEK YOUNG MEN

Each county representative is apponting committees to bring the matter to the attention of all young men between the ages of 17 and 24. An announcement issued by Capt. Suydam explains the purposes of the work as follows:

"The purpose of these camps is to bring together young men of high type from all sections of the country and thereby develop close national and social unity; to teach the privileges, duties and responsibilities of American citizenship; to inculcate self-discipline and obedience, and to develop the physical standards of American youth through participation in military exercises, athletic games, and sports conducted by expert directors. Officers in charge of the camps are selected for their experience, sympathy and character. Medical attendance and chaplains will be in regular attendance at the camps to safeguard the students at all times.

EXPENSES PAID

"The benefits derived from attendance at these camps are secured without expense to the students as the War Department provides free railroad transportation to and from the camp, reimbursement for actual expenditues for meals en route not to exceed $2 per day, board, lodging, expert medical attendance, uniforms, equipment, laundry (for clothing issued at camp) and amusements in the form of athletic games, musical and social entertainment.

"Four courses, each requiring thirty days for completion, will be given as follows: The Basic course for those having no previous military experience; the Red course, the White course and the Blue course, each being an advanced course over the one preceding. Upon completion of the Blue course the candidate is qualified and entitled to take an examination for commission as a second lieutenant in the organized reserves, should be so desire. Attendance at these camps is voluntary and the applicant is not required to become a member of any component of the Army of the United States unless he desires to take the Blue course."

TOTS' FATE HINGES ON LOVE NOTE

"Darling Boy" Missive is Center of Court Fight Over Two Children

Mrs. Gertrude P. Messenger yesterday was accused of the authorship of the "My Own Darling Boy" letter which has been occupying the attention of Judge Shaw in Superior Court in an endeavor to decide who should have the custody of the two minor children of Oscar L. Messenger and his wife. The District Attorney's office now has been asked by the court to prosecute Mrs. Messenger on a charge of perjury.

Messenger asked the court for the custody of his children pending the trial of his suit for divorce, asserting their mother was not fit to care for them. His charge was based on a letter addressed to "My Own Darling Boy" and signed "Your Little True Baby." Oscar A. Howell was named by the husband as the "other man."

When called to testify Mrs. Messenger denied the charge of her husband that she had written the letter to Howell. Judge Shaw, however, had Mrs. Messenger write the contents of the letter in his presence and on comparing the handwriting of the two decided that she was the author of the original.

The latter contained a declaration of love on the part of the author for Howell.

ROBBERY OF HOME REPORTED TO POLICE

Foster R. King of 1126 Douglas street reported to the police yesterday that burglars got jewelry and silverware valued at $300 from his residence Tuesday night. Entrance was gained through a second-story window, Mr. King stated. The police obtained finger prints on the window ledge as a clew.

DE MOLAY CONVENTION

The Order of De Molay, a fraternity for young men between 16 and 21 years of age, sponsored by Masonic bodies, will hold its first State convention at San Francisco March 15. The convention will be under the auspices of the Associated De Molay Chapters of California. Kenneth Biggart, president of the association, will preside.

Officials Will Turn Over Sod for Monument

The first spadeful of dirt will be turned at 10:30 a.m. today at the site of th esoldiers monument to be erected in Pershing Square. Mrs. Martha Nelson McCan, president of the Park Commission, will perform the official act marking the start of work. Talks by Boyle Workman, president of the City Council, members of the Park Commission and representatives of patriotic and veterans' organizations will be made.

This ceremony is preliminary to the laying of the corner-stone on Washington's Birthday, which will be featured by an elaborate patriotic program, according to Maj. Cotton, in charge. The monument will consist of a shaft symbolic of America's ideals in the World War and honoring the participants in the conflict. It will be flanked on each side by 15,000-pound cannon which have been donated by the War Department. These historic cannon formed the original land defense of Fort Winfield Scott at San Francisco.

Funds for the erection of the monument are being raised by patriotic subscriptions. Assisting the Association of the Army of the United States are fifteen veteran's organzations.

CASHIER ARRESTED ON THIRD THEFT CHARGE

PRISONER RELEASED ON BAIL IS AGAIN ACCUSED BY COMPANY

J. G. Hallisey, former head cashier for a local furniture company, who was recently arrested on two counts of petty embezzlement, was rearrested yesterday on a charge of grand larceny. The arrest was made by Detective Lieutenants Houston and Officer at First and Hill streets. Hallisey, according to the detectives, was at the time at liberty on $500 bail on each of the two counts of petty embezzlement.

The charge of grand larceny was brought against Hallisey, the detectives stated, when it was learned that another discrepancy amounting to more than $200 was found on the books kept by Hallisey while employed as cashier for the furniture house. Hallisey is scheduled to appear in Police Judge Richardson's court on the 18th inst., and in Police Judge Crawford's court on the 26th inst., to be tried on the two counts of petty embezzlement.

San Diego Welcomes You

Arrange today to take this delightful trip down the coast to a delightful city.

Come prepared to spend a week, a month or the entire winter. There's much to see and much to do in San Diego all the time. Of equal importance, you will find splendid, reasonably priced accommodations in a hundred or more hotels and a like number of apartment houses. Rentals for furnished bungalows, etc., also, are surprisingly moderate.

Each day will be one of joyful anticipation, because the sparkling, exhilarating air will lure you out of doors. Visits to Point Loma, the missions, beautiful Balboa Park, where each afternoon you may hear a concert at the great open-air pipe organ; the mountains, seashore, and to Tijuana, are suggestive of the many pleasant and interesting trips for which San Diego is the starting point.

You can come by Santa Fe Railway, by Admiral Line or Los Angeles Steamship Company, or by automobile over a highway skirting the ocean for 70 miles, and paved all the way.

If you cannot start today, send the coupon for the fascinating story of

San Diego California

Splendid industrial sites on San Diego harbor, owned by the Chamber of Commerce, and served by two transcontinental railroads; availability of raw materials; favorable power, water and construction costs, invite investigation from those interested in the industrial and commercial aspects of San Diego.

Call at the San Diego-California Club Information Bureau in Los Angeles

The San Diego-California Club maintains an information bureau in the Los Angeles Chamber of Commerce. Call and get acquainted. They will gladly advise you regarding your trip to San Diego.

San Diego-California Club
470 Chamber of Commerce Bldg.
San Diego, California.

Gentlemen: I should like to read your fascinating story of San Diego California. Please send me your free booklet.

Name______
Street______ City______

"No, we don't carry it!"

—said the new salesman, unaware of the fact that on a lower shelf was the merchandise asked for. He was the third salesman to fill the job since January 1, 1924, and like his predecessors was indifferent, had no intention of buckling down, intended to work for a few weeks and move on.

The real fault is with the proprietor of the store—a merchant who studied how to buy goods but neglected—

How to Hire Men!

His policy was to take the first man who came along, and it would surprise him to know what this policy cost in lost sales, dissatisfied customers and absence of push and energy. He could profitably follow the example of ten thousand other employers and get the pick of the city's manpower through "Help Wanted" advertisements in the Los Angeles Times.

The Los Angeles Times prints more want-ads than any other newspaper in the world.

Times Want Ads

Telephone Metropolitan 0700

IS YOUR BACK YARD PAYING ITS WAY?

Have you thought of the opportunity to harvest some extra dollars from poultry, rabbits, vegetables, fruit trees, etc? Read what others have done and learn all about the fun and profit of home agriculture from the FARM AND TRACTOR MAGAZINE, issued weekly with the LOS ANGELES SUNDAY TIMES.

"AT 75—NEW LEASE OF LIFE BY INTERNAL BATHS"

Mr. E. Shain of Santa Cruz, Cal., writes to the Tyrrell Hygienic Institute of New York, as follows:

"My wife and I will be 75 years young next Birthday and consider that the 'J. B. L. Cascade' has given us a new lease of life, for we now enjoy the best of health. We were going down hill fast, but the Cascade has given us such health as we have not enjoyed in years."

The "J. B. L. Cascade" cleanses the lower intestine its entire length and keeps it always free of poisonous matter.

Thousands testify that Constipation, Indigestion, Stomach Troubles, Biliousness, Headaches and all the many serious troubles which they cause are absolutely relieved and prevented by this Nature Treatment.

We will gladly explain to you the simple operation of the "J. B. L. Cascade," why it is so certain in its results, and will give you free of cost, an interesting little book containing the results of the experiences of Dr. Chas. A. Tyrrell of New York, who was a specialist on Intestinal Complaints for 25 years in that city. Get a free booklet at

Owl and Sun Drug Stores.

Times Want Ads
A minimum of cost With maximum results.

If this Signature

E. W. Grove

is NOT on the Box, it is NOT

BROMO QUININE

"There is no other BROMO QUININE"

Proven Safe for more than a Quarter of a Century as a quick and effective remedy for Colds, Grip and Influenza, and as a Preventive.

The First and Original Cold and Grip Tablet

Price 30 Cents

THURSDAY MORNING.

CONSTIPATED, SICK, BILIOUS

Harmless Laxative for the Liver and Bowels

10¢

No griping or inconvenience follows a gentle liver and bowel cleansing with "Cascarets." Headache, Biliousness, Gases, ... by morning. For Men, Women Children—10c boxes, also 25 50c sizes, any drug store.—Advertisement.

Times Want Ads

North and South, East and West Times Want-Ads are most and

8% on $100

In Hollywood financial ins

Earned 14% on in
Dividends paid qu
Working capital n
Managed by bank

NORTH
BOND & MORT
Chas. H. W
505-6-7 Hollyw
6381 Hollywood Blvd.

CHAS. H. WINKELMAN
505-6-7 Hollywood
Send me complete in
Bond and Mortgage Compa

YOUR NEIG uses
CRESCENT
The merit of C MILK is shown by creasing demand. driver to serve you o 879-521

CRESCENT CRE COMPAN LOS ANGE

Served at the Largest hotels in Los Angeles!

Ridg Te

GUARANTEE: Each package m you can buy at the price—or yo your money.
Distributors: M.

FREIGHTER HAS THRILLING TRIP

West Chopaka Buffeted by Tropical Typhoon

Blown Broadside Through Heavy Seas

Brings Copra from Remote Philippines Port

A 110-mile typhoon that completely disabled the engines of the huge freighted West Chopaka and forced the 12,000-ton ship sidewise through the seas at a rate of three miles per hour was still fresh in the minds of the crew of the Shipping Board steamer when she arrived home yesterday after 112 days in the Orient. Of equal interest was her calls for a copra cargo at Legaspi and Bulan, uncharted spots down the almost unexplored and southernmost islands of the Philippines.

At Legaspi, Capt. Wilhelmsen anchored the West Chopaka in the shallow bay, swung her stern around so that planking could be laid from the ship to the rickety bamboo wharf and successfully loaded 1500 tons of copra by native hand methods. During the entire process the northeast monsoon was blowing steadily in from the San Bernardino Straits, making the feat highly hazardous.

TOWN DECLARES HOLIDAY

Legaspi, a native town of 60,000 population nestling under the shadow of Mount Ilang-Ilang, said to be the most perfectly-formed volcano in the world, was turned over to Capt. Wilhelmsen and his crew for a specially declared holiday after the West Chopaka had successfully completed her dangerous loading feat.

Seas swept over the entire ship simultaneously during the height of the three-day typhoon, according to Chief Officer William Holden. The winds blew from all points of the compass at a velocity ranging from seventy to 110 miles per hour, accompanied by intense rain squalls and mountainous cross-seas. The ship's engines, overstrained by the racing propeller as the ship threw her stern out of water during her wild pitches, broke down at the height of the typhoon and for six hours the helpless craft laid broadside to the gale while being swept, fore and aft, by the huge cross-seas.

"We were in the left-hand semicircle of the typhoon, which struck us at daylight on January 27," said Mr. Holden, "the wind at first blowing from the east and then shifting to nor'-nor'-east on around to north and nor' west, increasing its velocity until it reached a force of 110 miles at the climax, while being accompanied by blinding rain squalls and mountainous cross-seas.

ONE KNOT PER HOUR

"For more than a day we were hove to, but although we made headway of little more than one knot per hour, the cross-seas—stirred by the vortex of the typhoon—swept the ship sidewise nearly three knots per hour, a seemingly impossible feat."

The noon entry from the log of the West Chopaka on the first day of the typhoon, follows:

"12 noon, January 27—Sky overcast, heavy rain squalls, sea getting worse, wind east, 110 miles. Vessel laboring heavily and shipping seas fore and aft. Engines racing badly, cut to sixty revolutions per minute. Severe storm growing worse. Everything battened down fore and aft."

The typhoon struck the West Chopaka three days out of Yokohama, home-bound, yet she came into her home port yesterday with every inch of her 450-foot hull and superstructure spick and span as a new yacht, on schedule to the minute.

BUILT IN LOCAL YARDS

The West Chopaka, built at the local yards of the Los Angeles Shipbuilding and Dry Dock Corporation, was the last cargo carrier built under the war-time program of the United States Shipping Board and is one of five sister ships, said to be the finest type of cargo carriers afloat under any flag.

Three of these 12,000-ton steamers, the West Chopaka, West Faralon and West Prospect, are operated in the Los Angeles-oriental service of Struthers & Barry and have successfully covere' 580,000 miles of the Pacific, as Los Angeles ships, manned by Los Angeles crews. Chief Officer William Holden, First Assistant Engineer C. H. Miller and Chief Steward Walter Cox, have been aboard the West Chopaka continuously since she went into commission in 1921.

She brought in from the Orient yesterday 2000 tons of copra from Legaspi and Bulan; 200,000 feet of lumber from Manila, and 1200 tons of oriental products from Hongkong.

TRAFFIC CHECK STARTS TODAY

Boy Scouts to Count Cars Leaving and Entering the City

Several hundred Boy Scouts will be excused from school today to aid the Traffic Commission in making a check of traffic conditions. They will be located at 508 stations so placed as to make an accurate check of every automobile entering and leaving the city from 7 a.m. until 6:30 p.m.

This check is being made to obtain data for use by the commission in drafting a traffic system for local streets. This work if done by paid workers would cost the commission at least $20,000, it was declared.

Others, who are co-operating are the Los Angeles Railway Company, representatives of which will check street-car passenger traffic, and the police department.

VOCATIONAL CONFERENCE TOMORROW

Aid for Trained Women Purpose of Meeting at University

Arrangements are being completed for the first California conference on vocational guidance for trained women to open tomorrow afternoon at the University of Southern California under the auspices of the Women's Vocational Alliance, Inc., of Los Angeles and the Pasadena Vocational Bureau of Pasadena.

Mrs. Hans Mendelson, president of the board of directors of the Denver bureau, will be one of the speakers at the conference. Dr. Aurelia Reinhardt, president of Mills College, and Dr. Esther A. Gaw, associate dean, are expected and from Stanford University will be Mrs. Elizabeth B. Snell, appointment secretary, and Dr. Mary Yost, dean of women. From Berkeley will come Mrs. May L. Cheney, appointment secretary; Miss Esther Parsons, director alumni bureau of occupations; Miss Catherine C. Gilkey, Miss Emily Palmer, research and service center; Miss Lucy Stebbins, dean of women.

Representatives from Oakland will include Mrs. Milton Wise, president of the board of directors of the Oakland bureau; Miss Katherine Thomas, director Women's Employment Bureau; Miss Alice Brookman, general secretary Y.W.C.A., and Mrs. Frank Borah.

San Francisco and San Diego will send large delegations.

Steel and reinforced concrete withstood the earthquake shocks of Japan better than any other type of construction.

8% now

and eventually a larger dividend—backed by mortgage security.

—on $100 shares Hollywood's largest financial institution

Earned 14% on invested capital last year.
Dividends paid quarterly.
Working capital now $1,500,000.00.
Managed by bankers and business men.

NORTH AMERICAN BOND & MORTGAGE COMPANY
Chas. H. Winkelman Co.,
FISCAL AGENTS
606-6-7 Hollywood Security Bldg.
661 Hollywood Blvd. Phone Holly 4239.

CHAS. H. WINKELMAN COMPANY,
606-6-7 Hollywood Security Bldg., Hollywood, Cal.
Send me complete information about North American Bond and Mortgage Company.
Times 2-14

YOUR NEIGHBOR uses CRESCENT MILK

... The merit of CRESCENT MILK is shown by an ever increasing demand. ... Ask the driver to serve you or telephone 879-521

CRESCENT CREAMERY COMPANY
LOS ANGELES

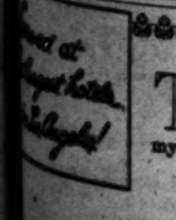

THE Steaming Cup that Cheers. Really *choice tea*—HOT is a comfy, chummy drink full of good cheer.

Directions on every TIN

Ridgways Tea

GUARANTEE: Each package must prove that it is the best you can buy at the price—or your grocer will promptly refund your money.
Distributors: M. A. NEWMARK & CO.

This Store Keeps Open All Day Saturday

J. W. Robinson Co.

Store Opens 9 a.m., Closes 5 p.m. —Seventh and Grand— Telephone Bdwy. 4701

Tailored Blouses $10-$12.50

THE Silk Tailored Blouse to accompany an informal Habit must be as severely simple as a man's shirt.

Such as these which Robinson's will display Thursday, in white, beige or gray.

Of heavy, creamy-smooth silks, their long sleeves are finished with trim, link cuffs. Their collars are in club or shawl style.

In a complete size range from 34 to 44. Priced at $10 and $12.50.

THIRD FLOOR

Robinson's offer FOR the formal Habit riding Stocks of such fine fabrics as madras and silk broadcloth at prices surprisingly low: $1.50, $2.00 and $2.50.

FIRST FLOOR

Riding Habits of Tailored Correctness

SPRING brings to Robinson's a brisk variety of Riding Habits; Habits which follow the spring mode as spiritedly as a thoroughbred follows the bridle path.

Tailored to a fine mannishness of line which the experienced horsewoman will appreciate.

Fashioned of the lighter herring-bone, covert and striped fabrics which spring has introduced.

And in gray, Oxford, tan and olive shades; some with breeches of contrasting fabrics—whip-cords or checks.

They include sizes for Misses and Women. At prices beginning at $37.50.

THIRD FLOOR

Robinson Wardrobe Trunks Rigid-Tested Construction Exceptional at $47.50

ROBINSON'S Special Wardrobe Trunks stand for a strength and fineness that endure through years of use. And for which one would willingly pay much more.

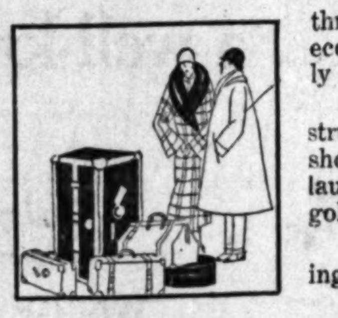

They invite the fastidious to travel, solely through their great convenience. And the economically inclined through their temptingly low price.

Of solid, rigid-tested, round-edge construction; fitted with 10 hangers, a removable shoe box, combination dust curtain and laundry bag, and attractively lined with a gold-colored fabric.

A Trunk for all careful and discriminating travelers. At only $47.50.

FIRST FLOOR

Riding Boots, $25

BOOTS of finely tanned leathers in black or brown will correctly accompany any type of habit.

Robinson's are displaying them in all sizes. Excellently fitting—smart, comfortable. At $25.00 a pair.

THIRD FLOOR

Handkerchiefs Embroidered Without Charge

HANDKERCHIEFS for women, handkerchiefs for men—all of a fine, sheer linen, of very lasting quality, will be embroidered without charge, with name or initials, if they are ordered by the dozen.

The Handkerchiefs for women have hems of from 1-16 to 1-2 inch wide. Prices beginning at $3.00 a dozen.

And Men's Linen Handkerchiefs, begin in price at $4.00.

FIRST FLOOR

Starr Phonograph
THE STARR PIANO CO.
Pacific Division—630 So. Hill St.

There Is Beauty in Your Foot

All too often a beautiful foot is cramped and squeezed by ill-fitting shoes. Needless torture, for in Truwauk Shoes it is possible to combine the latest style with absolute comfort. Truwauks keep your feet healthy—beautiful—by patented features. Examine them today—these wonder shoes that look like the latest Parisian importation yet feel as comfortable as slippers!

C. H. FONTIUS
TRUWAUK
Shoes for Women
728 SOUTH OLIVE

Don't Fuss With Mustard Plasters!

Musterole Works Without the Blister—Easier, Quicker

There's no sense in mixing a mess of mustard, flour and water when you can easily relieve pain, soreness or stiffness with a little clean, white Musterole.

Musterole is made of pure oil of mustard and other helpful ingredients, combined in the form of the present white ointment. It takes the place of mustard plasters, and will not blister.

Musterole usually gives prompt relief from sore throat, bronchitis, tonsillitis, croup, stiff neck, asthma, neuralgia, headache, congestion, pleurisy, rheumatism, lumbago, pains and aches of the back or joints, sprains, sore muscles, bruises, chilblains, frosted feet, colds of the chest (it may prevent pneumonia.)

To Mothers: Musterole is also made in milder form for babies and small children. Ask for Children's Musterole.

35c and 65c, jars and tubes.

MUSTEROLE
WILL NOT BLISTER

Better than a mustard plaster

MAN

—What kind are you? Has life lost its thrill? Do you arise in the morning full of pep? Or do you just drag yourself through life? Is anything wrong? If so, what? Find out; you owe it to yourself. This Doctor can tell by a thorough examination FREE. He has specialized over 30 years, treating hundreds successfully. Blood, Skin, Kidneys, Bladder, Prostate Weakness, Nervous and Rectal Diseases, Germ Diseases, recent or long standing. New Methods, Vegetable Medicines used only by himself. The Great European (Biers) Treatment for Weakness. Satisfaction or no pay. Hours, 10-6; Sunday, 10-12. 419 Douglas Bldg., 3rd and Spring.

Free

Mail coupon below for 10-day bottle of this famous lotion to try at our expense.

She's Fifty if she is a day —her *skin* shows it"

"DON'T tell *me* she is only thirty-five—with that skin!"

Don't let them so misjudge your age.

Age shows quickest in the skin. All dermatologists, all skin specialists, will tell you that.

Gray hair is not the sign, for thousands of young women have gray hair.

Age is belied both ways most frequently by the condition of the skin. For thousands at fifty with smooth, soft, supple skin, look thirty-five.

There's a way to keep a youthful-looking skin, or win it back if not too long neglected.

That way is Espey's Cream—for forty-six years the most effective of its kind.

The formula, discovered in 1877, includes ten rare ingredients—all used in different ways by beauty specialists everywhere. The basis is glycerine, refined by a special process to complete efficiency.

The skin loses oils in washing. Soaps leave irritation. Wind, water and sun dry and crack and burn the skin. Dust, dirt and germs infect the pores.

Espey's replaces the lost lubrication, soothes the irritation, removes the chap, helps to clean the pores, takes out the tan and burn and heals the cracks.

The skin is soon soft, smooth, supple and elastic. And later, after daily use, the pretty pink-and-white tints of the under-flesh show through a clear, translucent outer skin.

This is your possibility as it has been the achievement of many thousand other women who had old-looking skin.

We know it, so we offer you a 10-day bottle free to try at our expense.

Our booklet "True Beauty" which tells more about your skin also comes free with the bottle. Mail the coupon now if you would try this method and learn how to train your skin.

ESPEY'S CREAM

For sale at all drug and department stores.

J. R. Espey Company, Dept. 1K,
P. O. Box 139,
Pasadena, California.

Please mail *free bottle* of Espey's Cream for a 10-day test without any obligation on my part. Also your free book, "True Beauty," which tells about the skin.

Name__________

Street__________

City________ State________

Only one bottle to a family. Cut out this reminder so you won't forget.

Bright's Disease —or other kidney troubles

Your physician knows the value of Mountain Valley Water in the treatment of kidney diseases and will tell you how this famous mineral water from Hot Springs, Ark., may be beneficial to you. Ask your physician about Mountain Valley Water and also come in and let us show you letters from others who have been benefited. Get a sample of this deliciously palatable water. Come in or phone 283-871.

MOUNTAIN VALLEY WATER CO.,
Los Angeles.
425 W. 18th St. Phone 283-871.

Prescribed by Physicians in Stomach, Kidney, Liver and Bladder Diseases.

Mountain Valley Water

Maid o' Clover BUTTER

Made from pure cream —SWEET CREAM—the *"Cream of Creams"*

AT YOUR GROCER'S

MUTUAL CREAMERY COMPANY, LOS ANGELES

Schools and Colleges

Information About Schools

The Times' School and College Bureau will help you secure complete information about any kind of School or Education Training. Carefully compiled data are on file, from which source suggestions may be made which will be helpful to you. THE SERVICE IS FREE. Address, write or call the TIMES' Information Bureau, First street and Broadway—telephone Metropolitan 0700—or leave your name and address with the TIMES' Branch Office Information Bureau, 621 South Spring street and the desired school data will be mailed to you.

Secretarial Course Intensive Training. Individual Instruction. Day and Evening Classes. Special short courses in Comptometry and Machine Bookkeeping. Call, write or phone for catalog. Main 4904 or 883193.

MACKAY BUSINESS COLLEGE, 9th and Main Streets.
18th Year. An Exclusive Private School for Future Executives.

AUTO MECHANICS
Learn by Actual Work on Jobs — Oldest School in L.A.
715 So. Hope St. Night and Day. 2828 Whittier Blvd.
YMCA

LEARN ELECTRICITY Electrical experts are in big demand at high pay. A complete course at National will thoroughly qualify you in all branches of the electrical business. Most thorough course in America. SPECIAL LOW TUITION RATES NOW IN EFFECT. Call or write for information.
NATIONAL AUTOMOTIVE SCHOOL
4002 S. Figueroa Street.

Military

URBAN MILITARY ACADEMY 9th YEAR
A School of Distinction. In session all year. Unsurpassed location, big playgrounds, horseback riding, swimming pool. Enroll now.
Wilcox at Melrose St Phone 437691

PASADENA MILITARY ACADEMY—Accredited school. College preparatory. Also grades 1 to 8. Boarding and Day Pupils admitted any time. Thorough scholarship and character training. Military, Athletics, Horsemanship, Wireless, Business Training. Music. Every modern convenience. Catalogue. Phone Garvanza [illegible] or call at school N Ave 64 near Colorado St Pasadena.

PAGE MILITARY ACADEMY A Big School for Little Boys. The largest school of its class in America. Pupils admitted at any time. In session throughout the year. Send for catalog. R. F. D. No. 7, Box 950. Phone 766956. ROBERT A. GIBBS, Headmaster.
Not best because largest, but largest because best.

San Diego Army and Navy Academy "Division A" school under the University of California rating and in the "M" classification of the War Department, one of only two schools in Southern California so distinguished. It is one of only two military schools in Southern California which have earned full accrediting at West Point. Address Capt. Thos. A. Davis, Pres., Pacific Beach, Cal.

GIRLS—Boarding and Day School

URBAN SEMINARY
A SELECT BOARDING AND DAY SCHOOL FOR GIRLS.
High School, Grammar and Primary. Ideal environment. On the crest of the Palisades. Enroll now. Ocean Ave. at Montana. Phone 23669 Santa Monica.

OPENS FIGHT TO GET CHILDREN

Millionaire Starts Action Against ex-Wife

Says Two Youngsters Were Taken Here Illegally

Couple First Were Charged With Kidnaping

What is expected to develop into a bitter court battle over the custody of two children was begun yesterday in Judge Archbald's court when Lee P. Hill, asserted millionaire lumber magnate of Tacoma, Wash., instituted habeas corpus proceedings in an effort to have the court compel Mrs. Frances R. Stanton, his former wife, to relinquish her claim to their children.

The children around whom the contest revolves are Frances Lee Hill, 7 years of age, and her brother, James Preston Hill, 11.

DECREE SEEN VIOLATED

According to Hill's application for a writ of habeas corpus, Mrs. Stanton, mother of the children, and her present husband, Earle P. Stanton, removed the children from jurisdiction of Washington State courts, in violation of a provision of a decree awarding custody of the children to Hill.

It was stated in Hill's petition that he and his former wife were divorced December 11, 1917. The lumber man said the court had included a provision in the wife's decree which entitled him to the custody of their son and daughter.

Later, it was said, the decree was modified so as to permit Mrs. Stanton to have the children for two months of the year, it being stated, however, that she was not to remove them from the State of Washington.

Mrs. Stanton and her present husband were arrested here last week on a charge of kidnaping, but were released from custody when the Attorney-General of Washington telegraphed the couple would not be extradited.

MAY FACE CONTEMPT

This official was said to have informed local authorities that, while Mr. and Mrs. Stanton might be adjudged guilty of contempt of court, the laws of Washington did not provide that they could be held on a charge of kidnaping.

Judge Archbald continued the hearing on Hill's petition until 1:30 o'clock this afternoon to allow Mrs. Stanton's attorneys time to determine the legal status of the children and the respective rights of their parents. Mrs. Stanton also has pending a petition for a writ of habeas corpus in which she seeks to have the boy and girl awarded her. In the meantime the youngsters are being held at Juvenile Hall by stipulation of both parties pending a court decision.

SALESMAN SUCCUMBS TO WRECK INJURIES

J. Frank Watson, a traveling salesman, formerly of Los Angeles and son of Rev. J. S. Watson, died Tuesday morning at Merritt Hospital, Oakland, from injuries received Sunday 6 a.m. when he crashed his automobile into an iron trolley pole at Sherman and Central avenues, Oakland. He was residing at the home of his grandmother, Mrs. W. H. Abbott, 1101 Grand street, Alameda, having arrived there six days ago from New Orleans.

Watson was returning home after visiting friends in Oakland when the accident occurred. His automobile was virtually split in two and he was hurled a distance of fifty feet. Heroic efforts, including a blood transfusion, failed to save his life.

35 Years of Expansion

Thirty-five years ago the Security Trust & Savings Bank opened for business in a small store room on South Main Street.

Today it has thirty-one banking offices centrally located in Los Angeles, Hollywood, Long Beach, Pasadena, Santa Monica, Highland Park, Glendale, South Pasadena, Montebello, Burbank, Eagle Rock, Lankershim, Huntington Beach, San Pedro.

Open your account with the nearest Security Branch—you'll find it fully equipped to meet your banking requirements.

SECURITY TRUST & SAVINGS BANK

HEAD OFFICE: Fifth and Spring

Capital and Surplus $10,525,000
Resources Exceed $200,000,000

Thirty-one Banking Offices in
Los Angeles - Hollywood - Long Beach
Pasadena - Santa Monica - Highland Park
Glendale - South Pasadena - Montebello
Burbank - Eagle Rock - Lankershim
San Pedro - Huntington Beach

LOS ANGELES
SPEEDWAY
250-Mile National Championship Race
February 24th
Reserved Seats on Sale at
B. H. Dyas Automobile Club
7th and Olive of So. California

KELKER URGED FOR SURVEY

Board of Public Utilities Asks Council to Employ Engineer to Solve City's Transit Problems

The employment of Maj. R. F. Kelker, Jr., of Chicago to have charge of a comprehensive survey of the transportation needs of Los Angeles, including the preparation of a plan for subways and street-car line extensions was recommended in a letter forwarded to the City Council yesterday by the Board of Public Utilities. The cost of the survey, the board estimated, will be $40,000, of which Maj. Kelker and his chief engineer will receive $15,000, the remainder being for the employment of additional engineers and assistants.

Major Kelker has just completed a similar survey of the city of Chicago, known as the "Chicago Plan" and transportation units are to be added in that city during the next few years as recommended in this plan.

EXPERT NEEDED

The necessity for the employment of a transportation expert, the letter stated, was brought out by Chief Engineer Lorentz of the board on the 5th inst, at which time the board approved his recommendations for the appropriation of money for a survey of conditions.

Since that time, the letter said, the board feels that the time and opportunity are at hand to reach definite results. The situation is so serious that the future prosperity of the city demands relief, the board stated.

The work of the Automobile Club of Southern California, the Traffic Commission, the Parking Survey Committee and other organizations in making preliminary surveys was mentioned by the board. The material already at hand may be used to advantage by the expert, it said.

PRICE REASONABLE

"The figure set by Maj. Kelker," said the latter, "is considered very reasonable, keeping in view the magnitude of the undertaking and what it means to the city in securing the solution of this vitally important and serious problem.

"Out of the appropriation of $40,000, approximately $15,000 will be required to pay Mr. Kelker and his chief engineer. The balance will be used for the employment of local engineering assistance, rent of office space, supplies, blue printing and such other data as may be required in making the investigation and report."

The communication is signed by E. F. Bogardus, president.

TO TELL ART OF COSTUME

Noted Russian Artist and Designer Will Lecture at Biltmore on Woman's Dress

Leon Bakst, member of the Imperial Academy of Art at Petrograd, will give the first of a series of lectures at 11 a.m. today at the Biltmore. His subject is "The Art of Costume." He will use living models with which to portray his ideas.

Tomorrow evening at 8 o'clock, he will appear in Bovard Auditorium, University of Southern California, where he will talk on "The New Form of Art and Color."

Tuesday afternoon at 3 o'clock, he will repeat in the Raymond Theater, Pasadena, today's lecture.

From Pasadena he will go to Santa Barbara and San Francisco where he intends to continue his lecture work.

Mr. Bakst is considered by many to be the world's greatest authority on women's dress. Aside from his work in this line, he is a designer, a decorater and a portrait painter. He was born in what was then St. Petersburg and after studying for eighteen years in the Academy of Art went to Paris.

COURT PAINTER

After four years in Paris he returned to the Russian capital at the request of the Russian government, and assumed the position of the Imperial Court painter. During the six years that he was connected with the court, he painted all the Imperial families and most of the noted persons in Russian society.

The quality of his work was first brought before the public when he designed the decorations and costumes for a children's ballet given by the Emperor Nicholas in his private theater as a New Year's spectacle for his little son. This same ballet was given in the Imperial Theater where it met with enormous success. Mr. Bakst then went to Paris and presented three ballets, the success of which inaugurated the Bakst style in all branches of part.

DIFFERENCES URGED

In discussing his work, Mr. Bakst said the modern artist should engage in all fields of the work and that by confining himself to one type of art, the artist becomes narrow-minded and cannot fully appreciate the other branches. Mr. Bakst believes the costume should be made to suit the individual and that as no two individuals are exactly alike no two costumes should be alike.

Following his lectures in the northern part of the State, Mr. Bakst will go to New York and Washington where he will paint some of the noted people of the country including Mrs. Marshall Field, Mrs. J. W. Garrel, wife of the former Ambassador to Holland, Mrs. William Philips and others.

McCormick to Take Oath as Federal Judge

Judge Paul J. McCormick, at present on the Superior Court bench, but recently appointed as the third United States district judge for Southern California to fill the vacancy left by the death of Judge Oscar A. Trippet, is expected to take the oath of office and to assume his duties on the 25th inst. During that time he will have an opportunity to clear up whatever business remains before him in the county courts, and also to receive the commission, signed by President Coolidge and sent through the mails.

Some speculation exists in court circles as to the possible successor of Judge McCormick for the Superior Court office. Among those mentioned are Attorneys Reuben A. Schmidt and Walter A. McIntire. Both were considered in the running when the last Superior Court appointments were made.

The probate department presided over by Judge McCormick will probably be taken over by Judge J. Perry Wood, it is indicated at the Courthouse.

HUSBAND GAVE AWAY PROPERTY, WIFE SAYS

In an amended complaint for separate maintenance filed yesterday, Mrs. Anna A. Funkhauser, 61 years of age, charged that just before her marriage her husband-to-be transferred all his property to a daughter by a former marriage. Mrs. Funkhauser, who said she and Funkhauser lived together four months, asserted the daughter sought to keep them apart.

FACE CHECK CHARGES

Frank J. Bressman, a chauffeur, and his nephew, Marvin Crain, were returned here from Redwood City yesterday and placed in the city jail on charges of suspicion of forgery. According to Detective Lieutenants Kirk and Ackley they are accused of passing several worthless checks for small amounts. They were arrested at Redwood City by officers of that city.

MUST FILE CLAIMS ON SEIZED LIQUOR

ATHLETIC CLUB RESIDENTS INSTRUCTED TO GIVE DETAILED REPORTS

All residents of the Los Angeles Athletic Club who had liquor stored in the vault which was raided last week by Captain of Police Plummer have been directed by H. H. Dolley and Charles Galling, Federal prohibition chiefs, to file with the department a statement of their length of residence, the amount of liquor owned by them and the date of purchase. In this way a thorough check will be made with the records of the office at San Francisco. Any unclaimed liquor, where the ownership cannot be proved, will be presumed to have been in the possession of Frank Tellwright, custodian, now on bond from Police Judge Sheldon's court, where the city authorities are handling the case, it was stated. The total value of the liquor, now under government seal, is estimated to be close to $100,000.

ELECTION IS SOUGHT FOR POLICE FUND

Committee Recommends Referendum on Bond Issue at May Primaries

That a bond issue for $1,500,000 for eleven divisional police station buildings and equipment, and for furnishing the central police headquarters to be located in the $4,000,000 City-County Hall of Justice being built at Temple street and Broadway will be submitted to the voters at the May 6 Presidential primary election, was recommended yesterday by the civic projects committee of the City Council. The move was agreed upon yesterday afternoon following a conference in the Mayor's office. Attending this conference were Mayor Cryer, Police Chief Vollmer, Supervisor Bean, President Workman of the City Council and Councilmen Allan and Mushet, and Police Commissioners Birnbaum and Montgomery.

Chief Vollmer told of the need for the eleven divisional police stations, and for an adequate central police station, but Supervisor Bean showed from the plans of the new Hall of Justice that the central police headquarters as well as the City Jail, police courts and Receiving Hospital will have adequate space in the Hall of Justice Building, and that there would be no need for constructing a central police headquarters building. The provisions in the Hall of Justice Building reduced the police bond issue from $3,000,000 to $1,500,000. With this money the land for the police division stations will be purchased and the building erected and equipped, and extensions made to the police-signal system.

ATTEMPTED BRIBERY CHARGE IS DROPPED

LACK OF WITNESSES CAUSES DISMISSAL OF RUSH IN FEDERAL COURT

The case of the government against Ed Rush, proprietor of a restaurant at 5300 South Santa Fe avenue, charged with attempted bribery of a Federal officer, was dismissed yeserday by Federal Judge Bledsoe when it was represented to him that it would be impossible to gain a conviction. Asst. United States Atty. Graham, when the case was called, asked that it go off the calender pending the filing of a request with the Attorney-General ofr the dismissal. On Judge Bledsoe's request Mr. Graham stated that the government's only witnesses were Frank Lanham, a former agent who was removed last summer, and F. C. Neal, who was arrested Monday morning and charged with conspiracy to violate the Volstead Act.

"Under those circumstances I doubt if we could convince a jury," stated Mr. Graham.

"I agreed with that," replied Judge Bledsoe. "Dismissed."

Rush was arrested in December, 1922, at which time he was accused of having offered the agents $150 for his freedom.

Theaters—Amusements—Entertainments

California Today and Friday Only

REGINALD DENNY IN BYRON MORGAN'S POPULAR STORY "SPORTING YOUTH" WONDERFUL ROMANCE OF THE KNIGHTS OF THE ROARING ROAD.

WESTERN PREMIER SATURDAY
COSMOPOLITAN'S SURPRISE PICTURE
"THE GREAT WHITE WAY"
THE ROMANCE OF NEW YORK'S "MAIN STREET"
EVERYBODY who is ANYBODY on Broadway is in it

Popular Prices **Miller's**
COLLEEN MOORE
in the Thrilling "Boston Blackie" Story
"THRU THE DARK"
and WILL ROGERS
in His Laughable Burlesque, "Uncensored Movies"

PHILHARMONIC AUDITORIUM
FAREWELL WEEK—TODAY
FORTUNE GALLO PRESENTS the
SAN CARLO GRAND OPERA CO.
(The World's Greatest Touring Organization)
PRICES—50c, 75c, $1.00, $1.50, $2.00, $2.50—PLUS TAX

PHILHARMONIC AUDITORIUM
EIGHTH POPULAR CONCERT
Sunday Afternoon, February 17, at 3 o'clock
PHILHARMONIC ORCHESTRA
WALTER HENRY ROTHWELL, Conductor.
Soloist: ILYA BRONSON, Violoncello.
SINGLE TICKETS, 25c, 50c, 75c, $1.00.

PHILHARMONIC AUDITORIUM
MARIA IVOGUN COLORATURA SOPRANO
VIENNA AND MUNICH OPERAS
"Among Living Sopranos Second to None as a Coloratura Singer"—Henry T. Finck, N. Y. Eve. Post.
MONDAY EVENING, FEBRUARY 18
Tickets Now on Sale East Box Office.
Single Tickets, 50c, 75c, $1.00, $1.50, $2.00, $2.50
Sixth Event Auditorium Artist Series

The Cine BROADWAY
WORLD PREMIER
BRIGHT LIGHTS of BROADWAY
The Latest Christie Film Fun "FOOL PROOF"
VAUDEVILLE NEWS REELS

PANTAGES— SEVENTH AT HILL "AMERICA'S FINEST" —VAUDEVILLE
LOS ANGELES' BEST SHOW—CONTINUOUS 1 TO 11.
Frank Burt and Myrtle Rosedale, Louis Winsel, master violinist of the Bass Viol. Nelly Fernandez & Co. Ruth Mix (Tom Mix's Daughter) in "Heartstrings." "The Mounters." Dixie Syncopators. "The Eagle's Feather," an Arizona Romance.

30 years ago a well-known physician discovered it

Today it is being used by thousands of women in the daily care of the skin

WOMEN with complexions that seemed permanently clouded, too sensitive, oily, or coarse-textured, have almost overnight attained the clear, clean skin they have always envied in others.

Women with a continual succession of blackheads and blemishes, have found that this simple method of daily care, based simply on the idea of keeping the skin functioning normally, would clear away the most serious skin disorders, often within a few days or a week.

Yet there is no mystery about it. It all started thirty years ago with a simple formula developed by a well-known physician.

A principle of daily care based simply on the idea of keeping the skin functioning normally

Continually confronted in his practice with extreme cases of skin disorder, and not content with mere patchwork treatment, a well-known physician thirty years ago set out to find the underlying cause of all complexion faults.

From the beginning one thing was clear.

Dust and soot, lack of exercise, harsh, dry winds, the thousand and one little evils of daily life—each in itself perhaps unimportant—are, combined, the one fundamental cause of all skin blemishes and faults.

No one can change these conditions. Yet if the skin is to have the clear, radiant glow of health, there *must be put back into it the elements that daily life is stealing from it.*

To stimulate the flow of blood—to soften the skin and keep it supple—to cleanse the pores of dust and germs—this was the physician's problem.

At last he achieved it—not in a complicated drug, but in a simple prescription that had within it the vital elements every normal skin needs.

Today you, too, can have this remarkable prescription

At first, the knowledge of Resinol Soap and Resinol Ointment was confined to the medical profession alone. Today, from that early prescription, these two have come into nation-wide use by thousands of women.

If your skin is not all you would wish it to be, begin today to use Resinol. Get a cake of Resinol Soap and a jar of Resinol Ointment at your druggist's. Every night before retiring, work up a thick, creamy lather of water, a thick, creamy lather of Resinol Soap. Work it gently into the pores; then rinse off, and apply on a dash of clear, cold water to close the pores. Then, with special irritations, roughness, blemishes or rashes, apply a touch of Resinol Ointment and smooth it in very gently with the fingers. If possible leave it on overnight. Then in the morning wash off again with Resinol Soap.

Within a week you will begin to notice the difference in your skin—a finer, softer texture—a ruddier glow—a clearing of the ugly little blemishes.

Resinol Ointment also for more serious skin affections

Not only is Resinol Ointment used everywhere for clearing away minor skin blemishes—but its soothing, healing properties have for years been successful in relieving more stubborn skin affections. Rashes and eczema—often itching, unpleasant and embarrassing—will in many cases vanish in a few days. Even a light application sinks deep into the pores, attacks the root of disorder, and starts the skin again acting normally. Resinol is absolutely harmless. It will not irritate even an infant's skin.

RESINOL
SOAP and OINTMENT

Send today for free trial sizes of Resinol Soap and Ointment to Dept. 13, Resinol, Baltimore, Md.

FEBRUARY 14, 1924.—[PART II.]
Amusements—Entertainments
California Today and Friday Only
SPORTING YOUTH
IN PREMIER SATURDAY
"GREAT WHITE WAY"
Miller's
COLLEEN MOORE
"THRU THE DARK"
and WILL ROGERS
AUDITORIUM
WEEK—TODAY
SAN CARLO GRAND OPERA CO.
AUDITORIUM
IVOGUN
EVENING, FEBRUARY 18
BROADWAY
NIGHTS of BROADWAY
"FOOL PROOF"
SEVENTH AT HILL—VAUDEVILLE
Coming Events Cast Their Shadows Before!
There is an unprecedented demand for seats for the opening performance of
LILLIAN GISH
in HENRY KING'S Production of
"The White Sister"
MISSION THEATER
Broadway at 9th
MONDAY NIGHT, FEB. 18, AT 8:30
Twice Daily Thereafter—2:30-8:30
SEATS NOW ON SALE
and Resinol Ointment
MAJESTIC
MATINEES WED. and SAT.
THOMAS WILKES Presents
PAULINE LORD
with GEORGE MARION in
"ANNA CHRISTIE"
THE MASON OPERA HOUSE
Seats Now
MAY ROBSON
THE REJUVENATION OF AUNT MARY
PRICES Eves. 50c to $2
Mats., Wed.-Sat., 50c to $1.50
Next Week
Burns Bros.
Dixie Minstrel Revue
THE EGAN THEATER
WHITE COLLARS
Edith Ellis' Comedy of Family Life
"THE ADDING MACHINE"
MISSION

Theaters—Amusements—Entertainments
CRITERION THEATRE GRAND AT 7TH
SCARAMOUCHE
ALICE TERRY
LEWIS STONE
RAMON NOVARRO
50c 25c
LOEW'S STATE BDWY. AT 7TH
Last Times Today and Tomorrow
"PLEASURE MAD"
Next Saturday
Richard Barthelmess
'21'
ARTHUR KAY
KNICKERBOCKER SYNCOPATERS
RIALTO'S BROADWAY
Harold Bell Wright's
"WHEN A MAN'S A MAN"
LLOYD HAMILTON Comedy "MY FRIEND"
ALHAMBRA
3rd Sensational Week at popular prices
"A WOMAN of PARIS"
50
BURBANK BABY DOLLS
BURBANK THEATRE 6th & Main
ORPHEUM CIRCUIT
HILL STREET THEATRE
REAGAN & CURLISS
"YOU ARE GUILTY"
15c

FLASHES

RETURNING TO SCREEN

ETHEL CLAYTON SIGNS WITH GRAND-ASHER

By Grace Kingsley

Admirers of Ethel Clayton will be pleased to know that that fascinating star is shortly to shine again in the celluloid firmament.

According to announcement made yesterday by General Manager Samuel Bischoff of the Grand-Asher organization, Miss Clayton has signed to make four productions, in which she will be featured at the head of all-star casts. The pictures are to be known as Ethel Clayton Productions, and will be directed by Travers Vale.

Work on the first will start immediately after Miss Clayton returns from a short vaudeville tour, and meanwhile Mr. Vale will take up his headquarters at the Grand Studio and start preparation of scripts.

Miss Clayton expressed herself as delighted at the prospect of being able to pick her own stories, something, she declares, which every star has an ambition, but which few have the opportunity to do.

"I feel that this is the very best arrangement I have ever had," said Miss Clayton, "and I am exceedingly pleased that my productions will be released through Grand-Asher."

Miss Clayton was formerly a star with Famous Players-Lasky, afterward with Robertson-Cole. Since the completion of her contract with the latter firm, a few months ago, she has been resting and taking motor trips about California.

"You see, I knew France and England from motoring through those countries. But I realized, when I stopped working, that I didn't know California very well. So I have made several motor trips to Coronado, San Francisco, Palm Springs, the Yosemite and other places."

But Miss Clayton has been studying, too. She has taken up French, with a view to some day making a picture in France. Whether this will be done under her present contract or not she doesn't know.

Travers Vale, Miss Clayton's director, is an Englishman, with wide experience here and abroad, and has directed for many of the largest companies.

The combination should prove an ideal one, and Mr. Bischoff believes that Miss Clayton's pictures will be a decided acquisition to the Grand-Asher program.

Monta Bell's New One

The suspense is ended, and Monta Bell is drawing a long breath of relief. The reason is that his maiden effort as director, out at the Warner Brothers Studio, is a big success, and he can now buy himself puttees and horn-rimmed specs and all the rest of the director scenery without feeling that maybe he will have to hock them later.

Just as soon as ever Harry Rapf saw "Broadway After Dark," which Bell has just completed, he romped right out and insisted on the "baby director" (Bell is only 24,) signing up a contract to make another picture. The new story is by Elinor Glyn, called "How to Educate a Wife," and will be a superproduction.

A featured cast will be selected for this story, and it is on the cards at present that Marie Prevost, Monte Blue and Louise Fazenda will have the leading roles.

Regulars Will See Her

It isn't likely that Pauline Lord will ever have a more worshiping or earnest audience, at least as regards one section of it, than she will tomorrow night. Those enthusiastic young uplifters of the motion-picture drama, The Regulars, composed of various young picture stars and near-stars, will be present to witness "Anna Christie."

Headed by their lovely young president, Virginia Brown Faire, The Regulars will visit the Majestic in a body. Included in the party beside Miss Faire, will be Jobyna Ralston, Kathleen Key, Grace Gordon, Marion Aye, Pauline Curley, Mary Philbin, Dorothy Devore, Marjorie and Priscilla Bonner, Isabel Johnston and the very newest and one of the most distinguished members, Marjorie Daw.

And The Regulars aren't going to stop there either. At their very next meeting they are going to dicuss the play and the work of Miss Lord. So if her ears burn on the following Friday night, the date of the next meeting of the club, she will know the reason.

Houdini Lectures

The latest exploit of Houdini, the escape king, is escaping from the two-a-day.

Houdini is leaving vaudeville this week to take up lecturing, according to word just received from him.

"Next week," he writes, "is my last in vaudeville for some time, as I open my lectures at Carnegie Hall in Pittsburg."

The master magician is devoting himself to an expose of spiritualism.

Julanne Johnson In It

For the notable photoplay, "San Francisco," which will be placed in production at the Grand Studio February 11, Charles Swickard, director and co-producer with his brother, Josef Swickard, announces the selection of Julanne Johnson for the feminine lead.

Francis McDonald will have the male lead, with Josef Swickard in a powerful character role.

James B. Leong, the talented oriental actor, will portray a Chinese character, Frank Whitson will appear as a gambler and Byron Munson will have an important part, as will also Ian Ruryo.

Miss Johnston, who recently finished the feminine lead opposite Douglas Fairbanks in "The Thief of Bagdad," will have a dual role in "San Francisco."

In the prologue, laid along in 1850-1, she is to be La Petite Colomb, a French danseuse. In the main story, about 1906, she is cast as "Nell Barbe."

Plays One Tune

The strains of "Home Sweet Home" resounded over the Edward Laemmle set at Universal City, while a Mexican orchestra twanged on mandolins, guitars and mandolas, and Shannon Day, diminutive gypsy, posed before the camera, drawing dulcet strains from her violin in the role of "The Fiddlin' Doll," in Gerald Beaumont's "Information Kid" stories being filmed with Billy Sullivan starring.

Edward Laemmle, the director, instructed her minutely, for they were taking close-ups of Miss Day playing the violin in a Tijuana cafe, and vamping Billy Sullivan as she played.

"That's the stuff—a regular female Gypsy Rigo," Laemmle applauded, "do it again!"

And again "Home, Sweet Home," resounded.

"Now make it snappy, capricious!" commanded Laemmle.

The pretty gypsy waxed flirtatious, she smiled and shimmied, but still the orchestra played "Home, Sweet Home!"

"Ow," yelled Laemmle, "how can you be capricious and flirtatious playin' that darned dirge? Play something snappy!"

"I can't!" wailed Miss Day.

"You see, I can't really play a violin at all. But Cesare Gravina taught me this one tune, so I could look as if I were playing before the camera!"

This is literally true. Gravina, an old-time musician, taught the actress by the painstaking method of memorizing "First finger, third finger, open string, etc."

So Miss Day vamped to the good old classic and got away with it.

Partners in Romance Again

Richard Barthelmess and Dorothy Mackaill

Dick is the star and Miss Mackaill the leading woman in "Twenty-One," to show next week at Loew's State. They were last viewed together in the costume play, "The Fighting Blade." The new picture has a modern setting.

TELLS STORY OF TWO CONFLICTING DREAMS

The three great moments in Irene Marley's life form the nucleus of "Bright Lights of Broadway," the love story now showing at the Clune Broadway Theater. Irene had cherished two great dreams—one of a career, the other of a home, but she found that she could not have both. The cast includes Harrison Ford, Doris Kenyon, Lowell Sherman, Edmund Breese, Charles Murray, Tyrone Power and Effie Shannon. One of Christie's funniest laugh provokers is "Fool Proof," featuring Neal Burns and Vera Steadman.

On Saturday an entirely contrasting photoplay will be presented. "George Washington, Jr.," featuring Wesley Barry, is a comedy-drama, and tells of the fortunes and misfortunes of a youth who takes our first President as a model and decides never to tell a lie. Barry's supporting cast includes Gertrude Olmstead, Leon Barry and Otis Harlan.

DRAWS MUSIC FROM ANTELOPE'S BONES

A musical instrument fashioned out of the bones of an antelope which makes weird music, though not at all unharmonious, has just been brought to the Mission Playhouse by one of the Hopi Indians, who, with other members of the tribe, is doing a Buffalo Dance in the second act of the Mission Play.

The instrument is not played on the stage. It's inventor is too shy. However, the Indian regales the troupe between performances.

The Mission Play is now in its seventh week at the old San Gabriel Playhouse.

"WHITE COLLARS" IS IHHEDIATE SUCCESS

Not in many theatrical moons has a play caught on so quickly as has the new Edith Ellis comedy, "White Collars," which goes into its third week Monday night at the Egan Theater.

The cast includes Robert Ober, George Sherwood, Mabel Forrest, Claire Du Brey, Zellah Covington, Ruth Lee, Blanche Douglas, Nathan Schindell and Paul Kruger.

STARS PAY INCOME TAXES

Bessie Love was the first of famous Hollywood screen stars to file her 1923 income tax return and pay the tax, which, according to Federal authorities, ran into five figures. Douglas Fairbanks and Mary Pickford, immediately before leaving for Europe, did likewise.

NEW AMBASSADOR BALLROOM OPENS

This evening will witness the opening of the new fiesta ballroom at the Ambassador with a Valentine party at which a number of prominent motion-picture stars are entertaining.

The ballroom has been transformed into one of the most magnificent rooms in the West for social functions by William Lee Woollett, and is a combination of the early Chinese arts, as shown in their potteries, merged with the more modern atmosphere of Russian artistic thought.

As an added attraction to make this an enjoyable evening the entire Mission Play company, with its singers, dancers and Spanish orchestra, has been procured through the courtesy of John Steven McGroarty.

SCHWARZ TO SING AT HIGH SCHOOL

Joseph Schwarz the Russian baritone, will give a concert at the Hollywood High School tomorrow at 2:30 p.m.

Mr. Schwarz's European performances won for him the enthusiastic praise of many countries. His first appearance in the United States was in the role of the jester in "Rigoletto," a part which established his fame in America. The talents he displayed in Europe won him the recognition of Mary Garden and it was through her efforts that the Chicago Grand Opera Company engaged him for a season.

He is giving this concert as the third number on the school's artist course.

"WHITE SISTER" TO SHOW TWICE DAILY

"The White Sister," starring Lillian Gish, has been secured by Manager Jack Root of the Mission starting Monday night, to follow "A Lady of Quality" and Mack Sennett's comedy, "Flip Flops." Director Henry King took his entire producing company to Italy to film this story by F. Marion Crawford.

Manager Root has arranged to give two shows daily, owing to the elaborateness of the film. Many screen stars have made reservations for the opening performance, including Dorothy Mackaill, Ralph and Vera Lewis, Jean Hersholt, Finis Fox, Jane Novak, J. Warren Kerrigan and others.

ONE ACT TO HOLD OVER AT ORPHEUM

Outside of Johnny Burke, who has been "Drafted" for a second week at the Orpheum, the incoming bill for Monday will be all new.

B. C. Hilliam, song writer, brings his company of artists in a "Hilliamesque of 1923," leading the bill. Irving Newhoff and Dode Phelps, a well-known team, now carrying also Chauncy Gray's orchestra, the youngest of the jazz bands; Eddie Kane and Jay Herman, the "Midnight Sons," who offer blackface fun in large measure; Bert Hanlon, the gatling gun, who sprays his bullets of fun over the audience in a perfect barrage, and pretty Jean Sothern comes in a bit of a play, "Girls Will be Boys," a feminine affair with a masculine twist.

COMPLETELY BRONZED

Sunny Perry, one of the dancers in Fanchon and Marco's production, "Salon d'Artiste," at Loew's State Theater this week, is having luncheon and dinner served in her dressing room. Sunny's disposition is anything but her name. She's gilded from head to toes, bronzed and burnished and coppered and gleaming like a statue. It takes her two hours to put her make-up on and two more to take it off. But it is all for the sake of art. As a gilded statue come to sudden life Miss Perry's dance is one of the features of the prologue to "Pleasure Mad."

HE'S PROUD PAPA

Scott R. Beal, production manager and assistant director to Maurice Tourneur, discovered Saturday morning that his hat had suddenly become several sizes too small for his head. The reason was traced to the fact that a few minutes prior to the discovery Mr. Beal became the father of an eight-pound son, who lustily proclaimed to the world that he was full of vim and vigor.

MADE WITHOUT SCRIPT

"A Woman of Paris," now showing at the Alhambra Theater, was made entirely without a script. Charles Chaplin worked for an entire year on this production.

BELCHER PUPIL

Dorothy Lambdin, pupil of Ernest Belcher, is dancing this week at Loew's in a number created for her by the ballet master.

PLAYDOM

NORMA HOME SOON;

SAM GOLDWYN TO ACCOMPANY SCHENCKS WEST

By Edwin Schallert

The return of Norma Talmadge to the Coast is now definitely scheduled for next week. She and Joseph Schenck, her husband, will leave New York Sunday, and Samuel Goldwyn is to be one of their party. In fact, Mr. Goldwyn had his reservations made to leave for the Coast today, but changed his mind, according to advices from the East.

Norma and Mr. Schenck have now been in the East for some six or eight weeks. They spent some of their time seeing the shows in New York, and then went to Florida to take a several weeks' cruise with Irving Berlin on his yacht.

Work on Norma's new picture—doubtless this will be "The House of Youth"—will begin upon her arrival.

Constance Talmadge is also preparing to begin on a new feature called "Heart Trouble," with Al Green directing. This has been adapted by C. Gardner Sullivan from "Penelope," Somerset Maugham's novel, and casting is to commence in about a week.

Green has just returned from working in the East. This is the first time that he has ever directed a picture for Constance.

MUCH ENTHUSIASM FOR "LA BOHEME"

The frivolities of the Parisian Montmartre, reputedly, in its day, and perhaps even yet, one of the gayest spots in the world, were melodiously and picturesquely sketched and limned with the presentations of "La Boheme" last night at Philharmonic Auditorium. The San Carlo Opera Company proved most refreshing in this human interest work, and the audience, one of the largest attracted during the engagement, expressed as much if not more spontaneous enthusiasm than at even the bel canto operas, like "Rigoletto," where the opportunities for applause are greater.

The ovation following the exquitely sung "Addio" duet at the close of the third act clearly voiced the popular approval. This centered chiefly on the tenor, Demetrio Onofrei, who sang Rodolfo, and Bianca Saroya, as Mimi, with much good will also going to Mario Valle for his humorously appealing Marcel.

A broad division of honors seem to be right in order in the instance of the San Carlo this year. In the majority of the performances the generally rounded efforts are what have met with the widest esteem. And that is not discounting the success of particular singers. The company in ensemble and spirit is better than during one or two previous seasons.

The pathos of the role of Mimi was particularly emphasized by Miss Saroya, but vocally she was outdone by Onofrei, and that is surprising, because heretofore he has not risen to any really great heights. With his singing of "Che Gelida Manina," that romantically and lyrically enchanting air, he proved his real metal. He could have had an encore, so fine was the reception accorded him and it was evident that Rodolfo was really his role, both vocally and, to a large extent, in acting.

I felt at times that lack of spirit in his work that I have previously noted, but his voice showed so exceptionally well that I am willing to overlook the few possible moments when he did not appear quite keyed up to the interpretation. These were, after all, rare.

Miss Saroya's voice has a consummate beauty, especially on the fuller, bigger and more dramatic tones, but her Mimi lacked the finer musical shading which makes for truly artistic charm. She played the part with an effective sweetness, and, I think that possibly she might not have been in the best of voice. Her "Chiamano Mimi" drew applause.

Not the Musetta that the opera should have had, but one that seemed to pass with many members of the audience was Virginia Rovere, who substituted for Consuelo Escobar, the coloratura. She is of this city, I believe. She lacked the requisite dash and liveliness to make her portrayal really illuminate the scene of the waltz song, according to the standard that Mr. Gallo has set, but then it is hardly correct to expect one not routined with the company to take possibly on short notice so important a part, and one to which she is not strikingly adapted.

Good old Valle seems to be unendingly versatile in his knowledge of opera roles. I suppose if they asked him to take the place of Chaliapin in a performance of "Boris Godounoff" he would do it. He didn't fill anybody's shoes last night except those of Marcel, and he performed this duty with a generous share of energy and feeling. He is indeed better than excellent in the part.

The Coat Song in the final act as given by Pietro de Biasi was well received. Shaunard was portrayed by Giuseppe Interrante, and Benoit and Alcindoro amusingly by Natale Cervi.

Best of all perhaps was the tasteful directing of Carlo Peroni which dominated the merry and, again, pathetic impressions of Bohemian life.

HUGHES CONFINED TO BED WITH COLD

As the result of a severe cold contracted when he was required to jump into the ocean outside of the breakwater at San Pedro and swim a distance of nearly half a mile to the big English frigate being used by Frank Lloyd for scenes in "The Sea Hawk" Lloyd Hughes is under the care of Dr. B. C. Jenkins at his home with pneumonia threatening.

In "The Sea Hawk" the script demanded that Sir Oliver toss Lionel from the Moorish galleass into the water that he might swim to the English ship and inform its commander of the presence of Oliver and Rosamund aboard the Moorish craft. Hughes, refusing a double, made the swim himself but was so weakened by the cold water and battle with the changing tides that he was taken home in an ambulance and immediately placed under care of his physician.

HELD AS DESERTER

FRESNO, Feb. 13.—Frank T. Trujillo, alleged deserter from the Navy, was jailed here by Pharmacist's Mate J. W. Stevens, local recruiting officer. A naval officer is expected here to return Trujillo to San Francisco.

Theaters—Amusements—Entertainments
Orpheum
ORPHEUM CIRCUIT VAUDEVILLE
MATINEE DAILY, 15c-75c
Evening, 25c to $1.50
Ex. Sat., Sun. and Holidays
Phone 873-214
WILSON AUBREY TRIO
BARRETT & CUNNEEN
EDITH CLIFFORD
MORTON & GLASS
HERMAN TIMBERG & BRO.
BENNY LEONARD
JOHNNY BURKE
"VALDA"
CINDERELLA ROOF
SIXTH STREET · AT OLIVE
TONITE! ST. VALENTINE MASQUERADE. Tom Forman will Select Prize Costumes. $100.00 in Gold.

Theaters—Amusements—Entertainments
GRAUMAN'S METROPOLITAN
Last 2 Days
THOMAS MEIGHAN
IN
PIED PIPER MALONE
And Coming Saturday—the World's Greatest Actor
Strongheart
The LOVE MASTER
Metropolitan Saturday
GRAUMAN'S RIALTO
Now
"Under the Red Robe"
It goes straight to your heart!
with Alma Rubens
John Charles Thomas, Robt. B. Mantell
Opens today—11 a.m. to 11 p.m.
No seats reserved—no advance in prices.
Grauman's Million-Dollar Theatre.
LAST 4 DAYS
of BARBARA LA MARR
"The ETERNAL CITY"
And Next Monday—the incomparable
GLORIA SWANSON
Surpasses anything she ever did before—in
"The HUMMING BIRD"
Paramount's cyclonic contribution to the screen.
Begins Next Monday at the Million-Dollar
GRAUMAN'S EGYPTIAN HOLLYWOOD
11th Week
of the outstanding success of the century
"THE 10 COMMANDMENTS"
Always good seats Matinees
MOROSCO THEATER BROADWAY NEAR 8TH
CORNERED

Beware the Cough or Cold That Hangs on

Chronic coughs and persistent colds lead to serious lung trouble. You can stop them now with Creomulsion, an emulsified creosote that is pleasant to take. Creomulsion is a new medical discovery with twofold action; it soothes and heals the inflamed membranes and kills the germs.

Of all known drugs creosote is recognized by the medical fraternity as the greatest healing agency for the treatment of chronic coughs and colds and other forms of throat and lung troubles. Creomulsion contains, in addition to creosote, other healing elements which soothe and heal the inflamed membranes and stop the irritation and inflammation, while the creosote goes on to the stomach, is absorbed into the blood, attacks the seat of the trouble and destroys the germs that lead to consumption.

Creomulsion is guaranteed satisfactory in the treatment of chronic coughs and colds, bronchial asthma, catarrhal bronchitis and other forms of throat and lung diseases, and is excellent for building up the system after colds or the flu. Money refunded if any cough or cold, no matter how long standing, is not relieved after taking according to directions. Ask your druggist. Creomulsion Co., Atlanta, Ga.—[Advertisement.

ASPIRIN

Say "Bayer"—Genuine

BAYER

Colds

Genuine "Bayer Tablets of Aspirin" have been proved safe by millions and prescribed by physicians over twenty-three years for Colds and grippe misery. Handy boxes of twelve tablets cost only few cents at any drug store. Each package contains proven directions for Colds and tells how to prepare an Aspirin gargle for sore throat and tonsilitis. —[Advertisement.

Louis B. Clark

—(Photo by Hartsook)

Los Angeles.—"Before my retirement I was for 28 years a druggist and during that period sold many thousand bottles of Dr. Pierce's remedies. I could always feel perfectly safe in recommending a medicine put up by Dr. Pierce of Buffalo, N. Y., and it is a pleasure for me to state that during all the years I sold medicine I never had a single complaint regarding Dr. Pierce's remedies, but have had hundreds of people tell me how much good they have derived from them. I had and still have so much confidence in these medicines that when I need a tonic I take the 'Golden Medical Discovery' which clears my system of all unfavorable symptoms giving me a tone and feeling of perfect health.

"When my bowels and liver become a bit sluggish I take one of Dr. Pierce's Pleasant Pellets, for there is nothing I know of that will so gently and thoroughly relieve the body of digestive disturbances."—Louis B. Clark, 1011 E. 29th St.

Write Dr. Pierce, President Invalids' Hotel in Buffalo, N. Y., for free medical advice, or send 10c for trial pkg. of any of his remedies.—[Advertisement.

KEEP LOOKING YOUNG

It's Easy—If You Know Dr. Edwards' Olive Tablets

The secret of keeping young is to feel young—to do this you must watch your liver and bowels—there's no need of having a shallow complexion—dark rings under your eyes—pimples—a bilious look in your face — dull eyes with no sparkle. Your doctor will tell you ninety per cent of all sickness comes from inactive bowels and liver.

Dr. Edwards, a well-known physician in Ohio perfected a vegetable compound mixed with olive oil to act on the liver and bowels, which he gave to his patients for years.

Dr. Edwards' Olive Tablets, the substitute for calomel, are gentle in their action yet always effective. They bring about that natural buoyancy which all should enjoy by toning up the liver and clearing the system of impurities.

Dr. Edwards' Olive Tablets are known by their olive color. 15c and 30c.—[Advertisement.

SANTAL MIDY
CATARRH of BLADDER

Guard Your Health
SANYKIT
Affords Utmost Protection
PREVENTIVE for MEN
Large Tube 50c. Kit (4's) $1
All Druggists or
San-Y-Kit Dept. A
92 Beekman St., New York
Write for Circular

GIRL IN JAIL CAN'T SPEND HER RICHES

Sudden Wealth of Heiress Locked Up for One Year, Presents Difficulties

If one must figure ways and means to spend $8,000,000 from behind jail bars, then an unexpected fortune presents difficulties Ramona von Gradenigo, held in the County Jail, concurs in this. Her plans for disposing of the fortune she is expecting from an old Italian estate are many and varied, but all difficult of attainment from her place in the jail.

"It's nice to know I have it, but how am I going to do the things I want to with it?" she asked yesterday. "In here I can't even protect myself from real estate salesmen and people who want to marry or adopt me."

There was no distinction in her statement as to which class was the most bothersome. Inquiries at the jail door, however, showed that a throng of visitors had asked to see the countess.

For a few days ago, she said, she received from her attorneys, word of an estate valued at more than $32,000,000 in which she is to share a fourth part. It was left by a great-grandfather, a Doge of Venice.

She plans to spend her share of the fortune with a liberal hand. Herself an inmate for a year of a penal institution, she proposes to lessen the number of girls caught every year in the toils of the law. The exact method she has not worked out. Several plans have presented themselves, but she has not yet made a choice.

One plan, toward which the young heiress leans, involves the purchase of an island. On that island will be founded a home for girls, a place of luxury and cleanliness and honest atmosphere. Disciplinary measures and rules by which the girls shall be kept happy in a group are presenting the greatest difficulties at the present time, according to her story yesterday. She plans several conferences in the future with authorities on the problem which she hopes to undertake.

"I only hope I can do some good," she says. "When my time in here is up, just watch me go. I'm going to have a good time for myself, then furnish others.

"Marriage? I should say not."

HARRY WILSON NEW WAMPAS PRESIDENT

Harry Wilson, director of publicity for Principal Pictures Corporation, was unanimously elected president of the Western Motion Picture Advertisers, better known as the Wampas, at the annual meeting of the picture publicists. He succeeds Joe Jackson of Goldwyn. Roy Miller of the California Theater was elected vice-president. Thomas Engler of Hamilton-White was chosen secretary and Adam Hull Shirk of Grand Asher Films was made treasurer. The following were chosen as the board of directors: Harry Graham, Mike Boylan, Pete Smith, Ray Leek, Joe Jackson and Erich Reeve. The old officers will continue until the annual installation which will take place at an early date.

POLICE SEEK DRIVER WHO HURT T. C. BULL

Efforts are being made by police to learn the identity of a motorist who failed to stop after his machine had struck and injured T. C. Bull, 422 South Grand avenue, at the intersection of Sixth and Figueroa streets yesterday morning. Mr. Bull was unconscious for several minutes. He was taken to the Receiving Hospital and attended for injuries to his head and hip. No witness has been found who obtained the license number of the automobile.

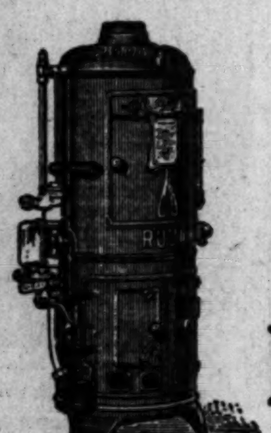

A Good Name

THE RUUD has been giving a service of convenience in American homes for thirty-four years. It has rendered its service so well that to say RUUD today is to say **hot water.**

You are safe in counting on a reputation like that. For sure and satisfactory hot water supply, not a bit more costly in the end, you should choose RUUD.

RUUD—"Standard of the World"

Otto Neisser
Sole Agent for 20 Years
Third Floor-745 So. Bdwy.
Pasadena Branch 137 W Colorado St.
Phones 619-70 — 823-727

Buy Once—Buy Wisely—Buy RUUD

for ANY Tool *that* Requires an Edge

You'll always find a NICHOLSON File, ready and willing to renew its ambition!

No time lost with a NICHOLSON File. They're always ready for service when they leave the factory. And each file is tested on a hardened steel prover, to prove its fitness for your needs.

Be sure the name NICHOLSON is on every file you buy.

NICHOLSON FILE CO.
Providence, R. I. U. S. A.

NICHOLSON U.S.A.

NICHOLSON FILES
—a File for Every Purpose

OIL STATION MAN SHOOTS LONE BANDIT

Has Gun Handy When Robber Appears, and Battle Ensues

A gun battle ensued when a lone bandit walked into an oil station at Ventura Boulevard and Louise street, Van Nuys, last night and ordered the proprietor, G. P. Reed, to "stick 'em up." The robber escaped but was thought to have been seriously wounded.

With a laughing comment to his helper that he was ready for bandits, Reed had removed a revolver from a drawer, placed it within easy reach and had begun to count the cash when the bandit walked in, according to the report to the police.

"I'm a bootlegger out for some easy money," the bandit said. "Stick 'em up high!"

Reed replied by grabbing his gun and firing. The bandit had already grabbed a roll of bills from the drawer and he began to back out, emptying his revolver at Reed and the helper as he went. He turned as he reached the doorway and sprinted away from the station, climbing into a car a block down the street and speeding off. Before Reed could reload his gun and pursue, the car was out of sight.

Officers Platt and Borax of the Van Nuys division police took up the chase and notified Central police station the bandit car was headed toward Los Angeles.

The officers found blood between the oil station and the place where the bandit car was parked. They also found the overall jumpers which the bandit wore during the hold-up.

Motorcycle officers from Cental Station were assigned to patrol highways into the city in search of him.

Wed in Daze on Hunt for Work, Wife Complains

Kate Brown experienced a dime-novel thrill when she went out to look for a job, according to her suit for divorce against Mac M. Brown, filed yesterday.

It was on January 23, last, that she entered an employment agency in search of employment, her complaint stated. The lady in charge was said to have taken Mrs. Brown to Brown's house. There, the wife said, Brown mixed up a "soft drink" and gave it to her. Thereafter she became dazed, according to her suit, which stated Brown then took her to the courthouse and married her. The marriage was said to have been performed on January 24, and the couple separated the following day when, Mrs. Brown said, she regained normal use of her faculties.

EIGHTEEN CARS STOLEN

Auto Club Theft Bureau Reports Machines as Missing

The theft of eighteen motor cars, the majority being flivvers, was reported to the theft bureau of the Automobile Club of Southern California yesterday. The machines stolen and their license number are:

Chevrolet touring, F-13-334 (Eng.;) Buick roadster, 519-795 (24;) Ford coupe, 80 star 398 (23;) Ford roadster, 669-609 (24;) Oldsmobile touring, 419-860 (23;) Ford speedster, 653-810 (23;) Ford coupe, 62 star 373; Ford sedan, 451-224 (24;) Ford touring, 463-328 (24;) Chevrolet sedan, 480-265 (24;) Ford touring, 472-983 (23;) Chevrolet touring, 844-771 (23;) Ford touring, 55 star 201 (23;) Buick touring, 421-128 (23;) Ford touring, 735-387 (24;) Chevrolet touring, 468-303 (24;) Hudson, 623-274 (23;) Ford coupe, 646-890 (23.)

DOG SHOW DATE SET

Annual Exhibit of Kennel Club of Pasadena, March 7-8

The Pasadena Kennel Club will hold its twelfth annual all-breed dog show on March 7 and 8 at 1001 East Colorado street, Pasadena. More than 750 canines are expected to be entered. Entries close at midnight the 21st inst., and entry blanks can be secured from Dyas Dog Shop, Claud Hill, Christie studios and at show headquarters, Co-operative Kennel Association, 17 South Euclid avenue, Pasadena.

Dr. F. P. Miller is president of the club. Frank F. Davis, chairman of the bench show committee, Pat W. Higgins, secretary and treasurer, and Sherwood Hall, superintendent.

SUSPECT ARRESTED

Man Believed to be Invader of Garage Held in City Jail

Identified, according to the police, as a man seen leaving the premises of Newmark's garage at 2035 Atlantic street on the morning of the 11th inst., Ed. Neville was arrested, yesterday by Detective-Lieutenants Evans and Pratt and booked at the City Jail on attempted burglary. Neville, the detectives assert, attempted to take an electric drill from the garage. He was frightened away by the early arrival of a salesman, it is believed.

RECORDS BROKEN

New High Mark Set in Civil Suits Filed in One Day

A new record in the number of civil suits in the local Superior Court was established yesterday, according to figures compiled by Miss Emily Shumway of the County Clerk's office.

There were fifty-seven varieties of divorce actions instituted by as many unhappy couples, while other civil suits totaled 124. Other legal documents, including probate court matters, cross-complaints, demurrers, orders and answers brought the grand total for filings to more than 500, Miss Shumway said.

ENCINO COUNTRY CLUB

SUCCESS has crowned our efforts. Satisfaction is emblazoned in the minds of every member. The Directors of the Encino Country Club have fulfilled their promises.

Now you can come and participate in this completed country club without having to exercise your patience as have these members whose faith enrolled them months ago.

But only until the Twentieth—next Monday—will you be able to apply for a membership at the low fees now in effect. Memberships **advance substantially** on that date, and rightly so, because you are offered more in this complete country club than you will ever again be invited to share elsewhere. These memberships are NON-ASSESSABLE, NON-LIABLE and are TRANSFERABLE.

CITY OFFICES:
328 I. W. Hellman Building.

Every form of outdoor sport is included—Swimming, Golf, Tennis, Horseback Riding, Bowling-on-the-Green, Boating, Hiking and Target Shooting—1820 acres of Paradise only 10 miles from Hollywood.

10 Miles East of Girard

Memberships also entitle you to an attractive lodge site upon which you may build a retreat all your own—come out and inspect the club—a welcome awaits you—follow the route on the map.

4 Miles from Hollywood C

OPPOSES ENTRANCE TO NATION LEAGUE

DUDLEY F. MALONE ASSERTS ECONOMIC BOND IS BETTER PLAN

Dudley Field Malone, former collector of the port at New York, who recently returned from a tour of Europe, addressed members of the City Club at the noon meeting of the organization yesterday. Mr. Malone spoke against America's entrance into the League of Nations with or without reservations, declaring that it was necessary for us to be realists in our domestic and international relations. Economic co-operation, he said, is the only solution for the problems of the world.

Mr. Malone will address the Lions Club at its weekly luncheon meeting this noon at the Biltmore. He will discuss present conditions on the continent.

H. M. Sesson, field engineer for the Southern California Edison Company, will also speak, devoting himself to a discussion of the development of radio.

GIRL TWICE FOUND IN DAZE FROM AMNESIA

A victim of amnesia, Florence Olive Buchanan, 19 years of age, who disappeared from her home at 1604 West Seventeenth street Monday, was found wandering within a half-block of the Lincoln Heights police station last night. The girl could give no coherent account of her whereabouts. Her disappearance Monday was the second within a period of four weeks. She left home about a month ago and some days later was found with friends in the plunge at Venice.

ANCIENT GREEKS AND ROMANS USED
GLAND TREATMENT

"Ursus, be of mighty strength, seized the wild bull and with his mighty muscles subdued and killed the beast." — Quo Vadis.

The great strength which is demonstrated above can only be attributed to the perfect adjustment of glandular secretions. Pliny relates that the early Greeks and Romans ate certain animal glands in order to revive their bodily spirits—animal and vital. Perhaps it was this practice which gave the giant Lygian his great strength. While you may never boast of the strength of Ursus, *the joy of life is not to be denied you.* A wonderful rejuvenation may be yours. You can revitalize your system and restore it to the glow of perfect health.

An operation is not necessary All the benefits and desirable results to be obtained from gland operations may be realized by the scientific administration of *properly prepared* gland substances under the supervision of *medical experts*

The Institute of Biological Therapy has been established to provide a place where such treatment may be properly administered. The *Institute* is conducted along the most advanced *scientific methods* of glandular treatment. Its value is inestimable and it fills a need that has long existed. The *Institute* is neither a sanitorium nor a hospital but is a place conveniently located to which you may come and *privately* receive consultation and examination by an *expert physician.* It is only through the application of the correct method to the individual case that the utmost results may be obtained.

We invite you to *take advantage* of our offer of a *free consultation.* It places you under *no obligation* to take treatment unless you desire to do so.

An illustrated booklet entitled *"The Truth About the Gland Treatment"* will be sent you, *free,* upon request. It contains a very complete treatise on this modern method of restoring health. *Address:*

The Institute of Biological Therapy
5606 Hollywood Boulevard
Office hours: 10 a. m. to 4 p. m. Hollywood, California

CLASSIFIED INDEX.

CLASSIFIED RATES

COULD NOT
BECAUSE OF

BUSINESS ANNOUNCEM'TS—
Miscellaneous
Contractors and Builders

WE WILL LOAN YOU ALL THE MONEY NECESSARY TO FINANCE AND BUILD A BUNGALOW COURT, FLAT BUILDING, OR BUNGALOW, IF YOUR LOT IS CLEAR.

We are not in the high-rent district, and our expenses are down to the minimum. If you are thinking of building, we can save you some money.

A VISIT TO OUR OFFICE WILL CONVINCE YOU. OR PHONE 299-828 FOR APPOINTMENT. MADE ON REQUEST.

MILLER & HANSEN CONSTRUCTION COMPANY.
8071 MONETA AVE.

HANDY HOMES.
Inspect Model House, 2814 S. Figueroa.

Living-room, bedroom, kitchen, breakfast nook, 6x8 screen porch, No. 1 bath fixtures; painted, papered, wired; plumbed, inside furnishings; French gray enamel; floor stained and varnished; china closet; linen closet; clothes closet; ironing boards; medicine ...

BUSINESS ANNOUNCEM'TS—
Miscellaneous
Contractors and Builders

FOR YOUR CONVENIENCE THE GUARANTY BUILDERS, General Contractors, Have established an Office at 4174 S. Vermont Ave. (Vermont at Santa Barbara.) Plenty of money available for any good proposition. We Finance 100% on Bungalows, Courts, Flats, Apartments or Stores. Downtown Office, 1020 STOCK EXCHANGE BLDG. Tel. 821-768.

WE build and finance apt. and hotel bldgs. 100% on clear lots. METRO. 4602.

HARDWOOD FLOORS, sanding, frs. cleaned, waxed. Reas. HANSLER, 75815.

Professional Services

YOUR photo artistically colored in oil, special price of $1 for the month of February only. LULU MAE ATWOOD, 830 W. 7th st.

HARD claims, bad debts, damages collected. ATTORNEY, 210 Douglas Bldg.

Roofing—New and Old

ROOFS THAT LAST. New roofs laid, old repaired, good material, prompt service. 17 yrs. exp. RICHARD IZMIRIAN. Phone 776-193.

BURKHART ROOFING CO. 1260 S. Los Angeles st., repairs & guarantees all kinds of roofs. PH 287928.

ROOF repair, renew, guar. HERRIDGE, 1906 S. SAN PEDRO. H. 7058-J.

PH. VER. 2012. Volstead Roofing Co. We keep your house dry. 1st-class work ...

WANTED—HELP—
Male
Miscellaneous

LEARN AUTOS

Let National train you. A short course will qualify you for a big pay job. Men needed now. Spare time jobs so you can earn while you learn. Cadillacs, Fords, Packards, Overlands, etc., to work on. All individual, prac. work. Over 14,000 successful graduates. GOOD JOBS AS SOON AS YOU QUALIFY. Special LOW tuition rates NOW. We can and will help you. Come in and talk it over, or write for catalog.
NATIONAL AUTOMOTIVE SCHOOL
4006 South Figueroa St.

MEN WANTED.
You're lost without a trade. Opportunity comes when you least expect it. A visit today in Hemphill Building Trade Schools, 3197 GLENDALE BLVD., or 605 Figueroa at Sixth, will "show you." Plain plastering, ornamental decorative bricklaying in all its branches, etc. Come & see for yourself. Only school of its kind in U.S. Short course, thousands of successful graduates. You can earn good money while learning.

MURRAY & READY,
Leading Employment & Labor Agents,
110 EAST 2ND ST.
Steam Shovel Engineer (city license), 80c hr. Lathe Machinist-Dye Maker, 70c hr. Machinist, 60c hr. Cabinet Maker, Ornamental Iron Worker, 75-80c hr. Brass Moulder, $7. Putty runner, $5 day. 3 Italian Pruners, 3 day & Board ...

WANTED—HELP—
Male
Store and Office

FIRST-CLASS secretary-office man wanted in prominent engineer's office; steno-typist-bookkeeper, and general office work. Must be absolutely trustworthy and reliable; accurate worker and accustomed to meeting people. Similar experience advantageous but not essential, references. Give full details, experience and salary required. Address G, box 360, TIMES BRANCH.

WINDOW DISPLAY TRIMMER
FOR DEPARTMENT STORE
A-1 COMPETENT TRIMMER WITH EXPERIENCE TO EXECUTE ATTRACTIVE AND SALES PRODUCING WINDOWS.
GIVE AGE, EXPERIENCE, REFERENCE, ALSO SALARY EXPECTED. ADDRESS F, BOX 377, TIMES BRANCH.

Salesmen and Solicitors

SALESMEN
WANTED FOR HIGH GRADE FINANCIAL INSTITUTION.
SALARY AND COMMISSION.
SEE MR. EDWARDS,
9 TO 11 A.M.,
706 S. HILL ST.
SUITE 800.

SALESMEN—
If you want to get ahead in the world and make $200 or more per week, come in and see us at once. We can show you a real opportunity. Strong advertising campaign. Full cooperation. Not stock or oil.

WANTED—HELP—
Male.
Salesmen and Solicitors

REAL ESTATE
SALESMEN
AND
BROKERS
80-ACRE TRACT IN
BEVERLY
HILLS
DISTRICT
OPENING FOR SALE
OPPORTUNITY FOR
LIVE SALESMEN WITH CARS
SPECIAL COURTESY TO BROKERS
WITH SELLING ORGANIZATIONS
SEE MR. PARKER
9 A.M. TO 5 P.M.
WEDGWOOD NOWELL
REALTOR
6814 HOLLYWOOD BLVD.

[illegible]

on is emblazoned in
f the Encino Country

pleted country club
hese members whose

ble to apply for a mem-
e substantially on that
complete country club
hese memberships are
LE.

COULD NOT
BECAUSE OF
Bad Case of Woman's Ills
edied by Lydia E. Pinkham's
Vegetable Compound

WANTED—HELP— Male

Salesmen and Solicitors

FREE SALESMEN FREE
THROW AWAY THOSE CRUTCHES

Are you capitalizing your ability? If not, why not? You ought to know

THAT

Properly directed effort will put you in this desired position.

ROBERT SAMUEL FISHER
of whom has been said "America's greatest inspirational lecturer"

WILL TALK UPON

"The Attainment of Ambition"

This is the first of a series of remarkable psycho-analytical sales development lectures.

This the first of these special educational talks will be absolutely free. Take advantage of this opportunity. It will help you to overcome the seemingly insurmountable problems that you may be encountering daily. Those who have the desire to step from the "Merry Go Round" of commonplace, poorly paid positions and who would like to increase their earnings by becoming master salesmen are particularly invited. No matter how large your earnings may be at the present time they cannot help but be increased by the proper application of Mr. Fisher's ideas. It is all for you and it is all free. Come early. The seating capacity is limited to 800. Chickering Hall, 808 South Broadway.

The time is 7:45 p.m. on Thursday, Feb. 14.

WE HAVE AN UNUSUAL OPPORTUNITY FOR 2 REAL SALESMEN.

Our organization is international. The work is selling a guaranteed service to merchants and professional men. Remuneration on straight commission is sufficiently great to attract the best class of salesmen. The repeat business carries full commissions. If you can measure up to the requirements, an opportunity to make real money is ...

SALESMEN
CREW MANAGERS
SOLICITORS
10 per cent 12½ per cent
Commission.
NEW SUBDIVISION.
Men with cars only.
High-class property.
OPENING SALE SATURDAY.
Special courtesy to brokers with selling organizations.
SEE MR. SHERROD,
9 to 5.
Room 9. 1645 La Brea Ave.

SALESMEN AND WOMEN
In spite of inability to interview new applicants THE SALESMANSHIP HEAD for So. Calif. and Arizona of La Salle Ext. University is still pressed for time and busy with previous appointments. Therefore, any new applicants or those wishing to receive VOCATIONAL ADVICE will be interviewed as follows: Wed., Thurs. and Friday, 11-1 only. Saturday, 1-3; Monday, 11-1 only. No one received on Tuesday as it is reserved for pupils. Hdqrts. 815 S. HILL, Suite 714. (See Inst. Course adv.)

SALESMEN

I am not interested in any hard-luck stories, but if you are really good, and willing to admit it, and have had successful experience in Los Angeles selling, I will make you $20,000 before next Christmas. ...

SALESMEN —

If you ask our salesmen why they are making big money selling WILSHIRE HEIGHTS OF BEVERLY HILLS, they will tell you our property is so close in—so ideally situated on four 100-ft. blvds., priced right, with liberal terms, that there is a ready market for it, making it easy to sell. If you have a car—are a serious worker—chuck full of enthusiasm, whether experienced or not, if you will follow instructions, we can find a place for you paying better than $250 a week. See MR. BAYTER, 1637 W. 7th st.

SALESMEN.

Guarantee me one sale a week and I will guarantee you $200.

We have salesmen on our force making more than a thousand per week. Get in the money with the right kind of an organization.

Come in and talk it over. Ask for MR. NELSON or MR. JENAL, 807 S. Flower st.

Hotel, Restaurant and Clu[b]

WANTED—A-1 hotel chef with references, French or German preferred. Out of city. Owner will be at King Edward Hotel Wednesday evening, Feb. 13th, to Thursday noon, the 14th. JOHN LIVACICH.

A JAPANESE man to cook and do some housework, a very good position for a competent man. Family of four, located in city, with all lastest conveniences. BOX 461, RIVERSIDE.

WANTED—Exp. delicatessen sandwich man. MARTIN'S, 619 S. Grand Ave.

Professions and Vocations

DRAFTSMAN—ARCHITECTURAL
First-class man, experienced on business and factory bldgs. Good on sketches. FRANK D. CHASE, INC., 533 Title Insurance Bldg.

FIRST-class masseur. Apply by letter only to SOUTHERN CALIFORNIA SANITARIUM, 2900 Blanche St., Pasadena, giving full particulars as to experience and qualifications.

WANTED—Medical research laboratory assistant. Reply by letter giving qualifications, experience, salary required. HARROWER LABORATORY, 920 E. Broadway, Glendale.

Farm and Garden

WANTED—A hundred Japanese to grow garden crops for canning companies. Cabbage, peas, pickles, beets and all small fruits. 200 miles from Chicago. After Apr. 15. WALTER SNOW, Holton, Mich.

WANTED—Several experienced florists and nurserymen for potting. Apply P. F. WILCOX CO., cor. Dewey and Oak sts., Montebello.

WANT man who can milk and do light chores on a small ranch. F. L. STEELE, Moneta, Calif. Phone Gardena 686.

Investment Required

HONEST, ENERGETIC YOUNG MAN

We are the largest jobbers of a nationally known line on the Coast. Need services of dependable young man for a position of responsibility and trust. ...

WANTED—HELP— Female.

Miscellaneous

LILLIAN HOLLINGWORTH—
SCHOOL OF MILLINERY.
8TH YEAR INDISPUTABLY THE BEST.
EXHIBIT OF BEAUTIFUL HATS MADE BY STUDENTS, 10-5.
NEW COURSE BEGINS MONDAY.
MILLINERY FROM A TO Z IN 4 WKS.
EVERY WOMAN should learn this art FOR TRADE OR HOME USE, INCLUDING FLOWER AND BOW MAKING. FIRST HATS made by students when they enter classroom. PERFECT IN WORK AND DESIGN. MATERIALS FURNISHED IF DESIRED. 20 LATEST STYLE PATTERNS FREE. GRADUATES in leading shops MAKING BIG MONEY. 1237 S. BONNIE BRAE, NEAR PICO. PHONE BEACON 8651.
W. PICO CAR. CIRCULAR FREE.

EDUCATED woman to work Calif., Ore., Wash. One who is seeking higher income than teaching or office and who can successfully meet the public. Not selling. Must assume responsibility. Salary $150 with increase as ability is shown. For interview with manager, give education and telephone. Address R, box 116, TIMES OFFICE.

EDUCATIONAL EXPERT COMPANY.
704 Haas Bldg. (Agcy.) 7th and Bdwy.

STENOGRAPHER, legal dept.	$125
SEC'Y-STENOGRAPHER	$115-$125
P.B.X.-Typist, S.E. city	$100
STENOGRAPHER, real estate	$100
EDIPHONE opr.-STENO., S.E. city	$100

LEGAL STENO. (Calif. exp.) $150. STENO. CASHIER fam. AUTO contracts and paper, $1[illegible]5. STENO., local fire ins. exp., $100. STENO. fam. bkps., $100. STENO.-BKPR. (Oil Co.) Protestant, $108. P.B.X. TYPIST, light STENO., live home, $80. Other good openings. PACIFIC AUDIT & SYSTEM CO., Inc., 802 Story Bldg. (Agcy.) 6th & Bdwy.

WE want at once a few more refined well dressed people of all ages with screen qualification to register with us. NO registration FEE. EXPERIENCE NOT REQUIRED. Tryout given if necessary. Apply at Culver City Studio, 6529 VENICE BLVD. See Casting Director. Take Venice car on Hill St. to Culver City.

WANTED AT ONCE— ...

Saleswomen and Solicitors

SOLICITORS

THE JIM HIGHT ORGANIZATION CAN USE A FEW LADY SOLICITORS. WE FURNISH THE LEADS. BIG MONEY BEING MADE BY OUR LADIES. SEE MR. HUDSON BEFORE 10:30 A.M., 711 W. 7TH ST.

2 NEAT appearing women for special work. Opportunity for permanent position with pay above the average. Apply in person. 1637 W. 7TH ST.

SOLICITORS.

Three high-class fast moving subdivisions now selling, all well located and priced right. Excellent opportunity for men or women solicitors of the active hustling type. See Mr. Weir between 9 and 11 a.m. THE GEO. A. BRAY CO.

410 W. 9th St.

WOMEN SOLICITORS—
LEARN HOW TO SELL REAL ESTATE. Give us five hours of your time. We are willing to train a number of capable, energetic women, giving you an opportunity to earn as you learn the greatest business on earth. ROBERT URBAN REALTY CO.'S SCHOOL OF SALESMANSHIP. Suite 502, 7[illegible]4 So. Hill street.

THREE SOLICITORS ...

Professions and Vocations

WANTED—Nurse or teacher of refinement and education, about 35, to keep house for and entertain young semi-invalid. Prefer some one fond of outdoor life and sports, with knowledge of physical training. Car provided. An unusual post for qualified person who can furnish satisfactory reference. Address R, box 117, TIMES OFFICE.

YOUNG woman to assist in dr. off. Therapy treat., massage, exp. or willing to learn. Good salary. 321 E. OLIVE, rm. 109.

WANTED—HELP— Male and Female

Miscellaneous

WANTED—MEN AND WOMEN, HUSBAND AND WIFE PREFERABLY, FOR JANITOR WORK. APPLY MR. AUSTIN, THURSDAY, 9:30 A.M., BROADWAY ENTRANCE LOEW'S STATE THEATER.

WANTED—Japanese couple, cook and gen. housework, 8 in family, $150 per month. Must be good cook. Out of city. Address R, box 111, TIMES OFFICE.

LADY or gent wanted to connect with old established business in city. Outdoor work. Good money. PHONE 281490 for appointment.

WILL give middle-aged couple rm. and privilege of kitchen for answering phone. 1305 W. PICO. Call after 5 p.m.

WANTED—Couple, husband to do gardening, wife housework. Apply to 304 INTERNATIONAL BLDG., Temple & Spring.

Investment Required

WANTED—Young man or woman with small car and $500 for quarter interest in $5,000 business. Typist preferred, outside work. Best references required. Address G, box 388, TIMES BRANCH.

Instruction Course

FRANCES School of Millinery and Designing, teacher from A Z. Good Milliners in demand. Tuition reasonable. Individual instruction. 722 BRYSON BLDG. Main 6834.

LEADER COLLEGE, 706 S. HILL, 4TH FL. LADIES, LEARN BEAUTY CULTURE ...

WANTED—SITUATIONS— Male.

Trades

NEWSPAPER CRAFTSMAN desires position in modern open shop plant by March 1st. A-1 printer, operator and ad lay out man. Can take charge of a-1 alley. Employed at present. References exchanged. Give full particulars in first letter. Address R, box 76, TIMES OFFICE.

MASTER mechanic wants permanent position, maintenance of plant or manufacturing, 10 yrs. foreign and domestic experience. Speak Spanish. Address R, box 57, TIMES OFFICE.

EVENING classes in printing, Jefferson Evening High School, 24th and Compton ave. No tuition charges. Good equipment and competent instruction. 7 to 9 p.m. Mondays and Thursdays.

PRINTER—High-class typographer, nationally known, seeks connection with shop doing better grades of work. Address M, Rm. 34, 1233 S. MAIN ST., L.A.

AUTOMOBILE mechanic, electrician, battery man, experienced, wishes steady position in city. MR. DEL PRADO, 132 S. Olive. Phone Broadway 3868.

CARPENTER-foreman with good crew, specializes building income properties for owners. Saves you money and worry. CUMMINS, 2106 5th avenue.

EXP. carpenter wants work by day or contract. PHONE 287958.

PRINTER—Jobs, ads, presswork, want situation. A., 724 Stepney st., Inglewood.

Chauffeurs and Teamsters

COLORED man, good exp. driver and mech., any make of car, over 15 years in Los Angeles, prefer private family. Phone any time before 8 o'clock a.m. or after 6 o'clock p.m. Drexel 8626. Ask for ED.

CHAUFFEUR—26, white, wants pos. priv. or truck or dump truck. 7 years exp. local ref. 515 E. 49TH ST. Hum. 5441. J. Manning.

FORMER employer seeks position for good English speaking Chinese chauf., exper., rel., knows city well. Ph. HUM. 5902.

COMPETENT reliable chauffeurs with ...

WANTED—
To Rent.

Houses.

WHY WORRY?
We can relieve you of all that worry by letting us find a tenant for that furnished or unfurnished house. We have a long list of home hunters waiting. Give us a ring and we will do the rest. WEAVER INVESTMENT CO., 920 S. Vermont Ave., Dunkirk 4850.

WANTED—HOUSES, BUNGALOWS, FLATS.
$100 TO $1500 PER MONTH.
MRS. NORRIS, MGR. RENTAL DEPT.,
LAACK & WILLIAMS,
200 NEW PANTAGES BLDG. 873641.

WE HAVE THE DEMAND—
List your furnished and unfurnished houses, flats and apartments with us for quick results. MRS. KARPATY.
BURTON & CO.,
Western ave. at 10th st.
764231.

Flats and Apartments

SMALL furnished apt. or house, not over $10 a wk. S. W. CLARK, 1732 W. 37th Place.

Suburban and Country Pty.

1 ACRE, 6-room house, chicken equipment, San Gabriel or Arcadia. Ph. 364-049, or Address G, box 335, TIMES BRANCH.

ANNOUNCEMENT

The following subdivisions of Rental Columns will enable TIMES' readers to more quickly locate the places they want to rent:

West and Northwest

Includes all west of Main street and all sections north of Jefferson street—West Adams, Pico Heights, Westlake, Wilshire, Hollywood, etc.

South and Southwest

Includes all south of Jefferson street and west of Main street—Vermont Square, Manual Arts, Angeles Mesa, Goodyear district, etc.

East and Southeast

Includes all east of Main street and south of Mission Road—Boyle Heights.

North and Northeast

All north of Mission Road and east of Glendale Boulevard—Elysian Park, Highland Park, Lincoln Heights, Garvanza, Glassell Park, Huntington Drive.

TO LET—ROOMS—
Furnished

West and Northwest

COMFORTABLE room next to bath in well kept home. 3 in family; Separate entance and large closet, cont. hot water; $30 to permanent business man. 722 N. WILTON PL., near Melrose, "S" car. Holly 9077.

ROOMS for 2 or 3, with connecting bath and $1 table d'Hote dinner if desired. Agreeable guests, best of service. 10 minutes downtown. Very reasonable. 802 S. UNION. 52902.

$50—Large room in private house, new house, new furniture, near cars and stores. 3 windows. MISS McCONNELL, 6818 Holly Blvd. 478702 or 470140.

WONDERFUL COLONIAL HOME.
Look! Gentleman, recently furn., elec., lge. sunny rms., $4, $5, $8. (Auto park.) 2316 S. FIGUEROA.

NEARER to everything. 250 rooms. Reduced rates by the week with private bath. 2 short blocks from Hamburgers. HUNTINGTON HOTEL, Main and 8th sts. Glad to show you. Phone Bdwy. 5200.

BEAUTIFUL ROOM IN AN UP-TO-DATE APT., ONE BLOCK SOUTH OF AMBASSADOR HOTEL, FOR GENTLEMAN. 840 S. KENMORE AVE. DUNKIRK 0267.

FOR RENT—Nicely furnished room in private family near Westlake Park. Opens off of large porch. Use of phone, etc. 325 S. BONNIE BRAE. Drexel 3008.

TO LET—ROOMS—
Furnished

West and Northwest

YOUNG foreigner, 31, sgl., renting ½ of dbl. bung. in best part of Hollywood, wants to rent 1 of his rms. to refined gent. Nicely furnished, house & location unusually attractive. 2 min. from Highland Ave. (N. of the Blvd.) 5 min. walk to Holly Hotel. Price $30 a mo. To refined Spn.-spkg. young man reas. in exchange for Spanish conversation. Address R, box 122, TIMES OFFICE.

ROOM in Holly., business man preferred. Gar. 1636 N. KINGSLEY DR. Holly. 8899.

South and Southwest

NICELY furnished room, breakfast privileges, 1 or 2 employed women preferred, private home. 4422 WESLEY AVE. Univ. 5525.

BEAUTIFUL large sunny room, 3 large windows, suitable for 2. Phone and bath. $30. 630 W. JEFFERSON. Hum. 3812 after 5. Call 554826.

ROOM for rent, private house, all conveniences, $5 single, $7 double. 4520 3RD AVE. VER. 5463.

LARGE furnished room with large closet, all conveniences; $30. 1453 W. 49TH ST., Univ. 2824.

A BEAUTIFUL furnished front room. 3417 S. FLOWER.

ROOM adjoining bath, ½ blk. Moneta car. 345 W. 48TH ST. 298094.

SUNNY front rooms in private family. 2315 RAYMOND AVE. Beacon 5098.

GOOD room, bath, garage if desired, elderly family of 2. 1423 WEST 101ST ST.

ROOM and kitchen for rent. Also park station. 3425 S. FLOWER. $35.

SUNNY airy rm. and sleeping porch for 3 or 4 gentlemen. 1622 W. 39TH ST.

LARGE newly furn. private home. Grand ave. car. Gent pref. 637 W. 46TH ST.

FRONT upstairs rm. with porch. 126 W. 54TH ST. Hum. 1377-W. Adults.

ROOM for gentleman, near bath, $3.75 week. 317 W. 51ST ST. 298520.

East and Southeast

$3—LARGE comfortable rm., private family, women, couple, hskpg. priv. if desired. 2614 TRINITY. Hum. 7081-W. H car east.

NICELY furn. room, private family for gentleman, 1 block to car line, close in. References. $5 per week. ANG. 6972.

2 LARGE rooms, front and kitchen rm., $40. 1161 E. VERNON AVE.

LARGE front room. 118 E. 18TH ST., $6.

Hotels

ANNOUNCING THE OPENING OF THE MARK TWAIN HOTEL."

Located in the heart of Hollywood, all outside rooms, with bath, beautifully furnished, steam heated. A "MATHESON" operated hotel means the best of everything at a sensible price.
R. J. MATHESON, Owner-Manager.
434-527. Wilcox Ave. at Hollywood Blvd.

HARTFORD ST., 725—Just opened. 874701.
MARGANN HOTEL.
4 blks. west of Figueroa at Seventh st. New 5-story building. 160 rooms, single and en suite; bath optional; elegantly furnished; real steam heat; $2 per day up. Special weekly rates to permanent guests.

UNDER NEW MANAGEMENT.
GRAND PACIFIC HOTEL.
723 South Main Street.
Just off Seventh and Broadway. Quiet, clean and homelike. Every modern service. Reasonable rates. A few rooms open to permanents.

HOTEL
SEA GULL.
13 AND 17 SO. AMERICAN AVE.
ROOMS AND APARTMENTS
LONG BEACH

TO LET—HOUSES— Furnished

South and Southwest

ARTISTIC 5-room bungalow, equivalent to 6, in perfect condition, immediate possession, adjacent to 4 schools, University car ½ block. Open 10-3 or by appt. Ph. Ver. 1506. 3918½ DALTON AVE. $80.

$95 MO. 4505 6TH AVE. New modern 5-room furnished bungalow with breakfast nook. Garage. Near Grand ave. car line. Call University 0578 after 6:30 p.m. or Sundays.

FURNISHED 5-room bung., garage, telephone. Southwest, near car line, schools, park, stores, modern. Inquire 1729 W. 30TH ST. Phone UNIV. 6013.

1144 W. 52ND ST. New cottage, 2 rms., bath, screen pch., furn. complete. Rear.

6-ROOM furnished house, adults only. 1740 W. 39TH PLACE. Phone Univ. 1887.

5-RM. bung., 2 bedrooms, adults only, water paid. 728 W 51ST ST.

2 RMS. & sleeping porch, rear, $17.50 mo. Adults. 4831 GRAMERCY PLACE.

FURN. 5-rm. bung., $75. Adults only. No pets. 1407 W. 39TH ST.

6-ROOM bungalow, completely furnished, $85. 908 W. 52ND.

7-ROOM house. Phone installed. 1220 W. 50TH ST. Phone University 2138.

$65—4 rooms, bath, garage, west, ½ double. 1232 W. 39TH PL. Univ. 1765.

5-ROOM bungalow and garage. Adults $70. 4061 THIRD AVE.

East and Southeast

5-RM. Cal. house, semi-modern, gar., 1 fruit. Near school, stores. B. S. 2000 E. MANCHESTER. Can furn. B. W. PADLEY, 8701 Fir st.

5-ROOM furnished bungalow, adults, $60 mo. 125 S. STAFFORD AVE., Huntington Park.

$40—4 rooms, bath, good range, garage, near Goodyear. No men. 1328 EAST 63RD ST. Call at once.

5-ROOM house, furnished, $55. 1841 MERRILL AVE. Can be seen after 11 a.m.

COTTAGE in rear, 2 rms. and bath, partly furnished. 1788 E. 46TH ST.

TO LET—HOUSES— Unfurnished

West and Northwest

IN WINDSOR SQUARE. An almost new and extremely desirable house of 8 rms., 3 bedrooms, 2 baths, maid's rm. and bath. Double garage and chauffeur's quarters. Lease for 9 mos. or yr. at $300 per mo. Call Miss LEON, with FORD & BECKER, 607 S. Western. Dunkirk 1000.

SUBLETTING OPPORTUNITY. Just off Wilshire Blvd. 11-rm. unfurnished home, 3 baths; ideally situated for paying guests; grounds beautifully improved. Investigate this. Call Miss Rush or Mrs. Wood, 567-459. HOWARD & BOSWELL, 3461 W. SIXTH. One blk. north of Ambassador Hotel.

$60.00. 4-room corner bungalow, 2 bedrooms, small family. Oakwood near Vermont. Call Mrs. Norris, LAACK & WILLIAMS, 200 Pantages Bldg., 873041.

BEAUTIFUL 2-story mansion in most exclusive West Adams district, on 125x150 ft. corner lot. Unusual fine shrubs, 3 baths, 3-car garage. Chauffeurs' quarters. Will lease for one year or more. $230 mo. Children welcome. Call 567209 or VERMONT 0587.

IF YOU ARE HARD TO PLEASE, get our list of better rentals, including FURNISHED and UNFURNISHED bungalows, flats, apts. and larger homes. LIND-DeHAVEN CO., Beverly Blvd. at Larchmont. Tel. 430-266.

NEW STUCCO duplex, south side, six large rooms, 3 bedrooms, beautiful home, 1 block south of WASHINGTON. 2124 SO. BRONSON. Telephone 364-605. Evenings 709-37.

NEW STUCCO BUNGALOW, 6 rms., 3 bedrms., br. nk., tile bath, hdw. firs., real fireplace, $9500. LENOX & HAMPTON, 6087 Hollywood Blvd. Holly 4866.

WILSHIRE dist., $225, 16 rms., 3-yr. lease. Beautiful exclusive Wilshire tea rm., boarding, rooming house. Office, 730 SO. WESTERN. Drexel 9294.

SUNNY ½ double bung., 4 rms., extra bed, breakfast nook, large garage, ...

TO LET— Or Lease

Offices and Desk Space

SOME VERY DESIRABLE OFFICES remain in new M. Harris Class A Bldg., now ready for occupancy & located in fastest developing office building district in city. Offices are 1300 to 2100 sq. ft. each and rent about $1.50 per sq. ft. per year, with full service. Apply. 110 W. 11TH ST., RM. 620.

SUDDEN BUSINESS MOVE MAKES AVAILABLE AN EXCEPTIONALLY FINE OFFICE SUITE. UNUSUAL OPPORTUNITY TO FIRM DESIRING COMODIOUS QUARTERS. IF HANDLED AT ONCE. 5 ROOMS AND RECEPTION-ROOM. UNFURNISHED, ON LEASE. PHONE 877-320, OR CALL CORPORATION BLDG. 6TH FL. 724 SOUTH SPRING.

FOR LEASE— ELEGANT OFFICE. On second floor close to elevators in best downtown location. Modern office building. With or without mahogany furnishings. Telephone. Reasonable rental to responsible tenants. 201 NEW UNION OIL BLDG., 7th and Hope sts.

HORD BUILDING. Located 10th and Grand. Large front offices 14x35. Reasonable rent. Phone E. G. CARTER, 879-651.

ARE YOU LOOKING FOR AN OFFICE? WE CAN SUIT YOU. YOU DON'T HAVE TO BE UP TOWN. WHY NOT GO WHERE MOST OF YOUR CLIENTS ARE? ...

TO LET—FLATS, HOUSES, APTS.—With Furniture For Sale

FURNITURE FOR SALE—FLAT FOR RENT IN HEART OF BEAUTIFUL HOLLYWOOD. Entire furnishings of four-room flat. Kurtzmann piano, Anglo-Persian rugs, mahogany and cane living-room suite, walnut dining-room furniture, ivory bedroom set, books, pictures, Haviland china, silverware, linens, bric-a-brac. Everything practically new. This flat is charmingly and completely furnished in every detail. Flat new and attractive. Most reasonable rent in Hollywood, garage included, lease if desired, phone installed. Here is a real home for the discriminating home seeker who desires to locate at once without inconvenience. Immediate possession can be given. 1912 VISTA DEL MAR, second flat building north of Franklin Avenue. Call between ten and five and after seven in evening. No agents, and those looking for something cheap need not apply.

INVENTORY ON FURNITURE WILL COME TO MORE THAN ASKED. 10-yr. lease on new 36-rm. apart-house, best location in city; $7548 handles furniture; nothing for lease. Call 1704 W. 16TH.

FOR SALE—Cheap for cash. Furniture, rugs, etc., of new 4-room flat; must sell, leaving city. Rent $50 a month. Will give lease. 1072½ EXPOSITION BLVD., near Vermont. Phone Beacon 3755.

ARTISTIC 10-room home of furnishings for sale with 3-year lease, income approx. $500 for fashionable boarding home or studio home for musicians & artists. 1126 FOURTH AVE.

CLOSE to Wilshire Blvd., facing Lafayette Park, complete furnishings of 9 rms., 2 slpg. pches. Rooms always filled, low rent; sacrifice for quick sale. 618 S. BENTON BLVD.

WESTLAKE district, $75. New 2-story 7-room house, artistically furnished. Your rent free, sublet upper floor pays rent. 3-yr. lease. Sacrifice furniture. $800 will handle. 1610 S. HOOVER ST.

SACRIFICE—Lease and furnishings, right down town, 12 rooms. Screen porch, cement basement, rent $135, income $380 a month. 1334 S. GRAND AVE.

FURNITURE—HOUSEHOLD GOODS—For Sale, Exchange

OUR BUYER HAS JUST RETURNED from the GRAND RAPIDS FURNITURE EXHIBITION, where he has selected the newest designs and patterns in all kinds of furniture for this year. This will enable us to give our customers the best furniture made at about half downtown prices.

We carry a complete line of bedroom, living room and dining room furniture, desks, hall chairs, mirrors, console tables, fine line of rugs, everything for the home. Beautiful 7-pc. mahogany bedroom suite, reduced from $473 to $325, bow-end bed, chifforobe, 52-inch dresser, full-sized vanity, chair, rocker and bench. This is only one of our many specials. Be sure to call and see our wonderful bargains before buying.

KEIM FURNITURE STUDIO, 627 So. Western ave.

BUY direct factory to you. Overstuffed 3-pc. parlor set, $75. All furniture reduced 30 to 50%. 3804 W. WASHINGTON.

FOR SALE—High oven A. B. gas range, good condition. No dealers. 127 S. VIRGIL.

CHAIRS—WE RENT FOLDING CHAIRS, BEDS, TABLES, DISHES, COTS, ETC. LOU SKELLS, 1436 S. MAIN. 288-825.

4-BURNER gas range, $12.50. Ivory dresser, $13. Other goods. 1825 S. MAIN.

FURN. of 2 bedrms., dining rm., etc. Almost new. 641½ W. 30TH.

THREE rooms, complete, $179.60. WESTERN DEPT. STORE, 227 S. Bdwy.

ALL household furn. for sale. 638 SOCIETY AVE. 438-978.

SATURDAY AUCTION, 2 P.M. TO 5 P.M. FURNITURE, RUGS. 3218 S. MAIN.

4-BURNER gas stove, $16. 1282 W. 22ND ST.

ELECTRIC washer, perfect condition, bargain. 1411 SOUTH BRONSON AVENUE.

FEW odd pieces furniture, very reasonable. First-class condition. DREX. 9417.

LINOLEUM, 5000 yds. while it lasts, 50c yd. Amer. Fur. Co., 320 E. 1st. Bd. 0918.

SNAP, sellers kitchen cabinet. 1315 EL MOLINO. Beacon 5125.

FOR SALE—Almost new walnut bed and dresser. Call after 12. 766087.

MUSICAL INSTRUMENTS— For Sale and Exchange

3 RADIO BARGAINS.

New 1924 Console Models. An opportunity for the buyer who is looking for something de luxe in radio.

1 only Queen Anne Console Radio in beautiful walnut case. Special at $200.

1 only Combination Phonograph and Radio in elegant mahogany case. Special at $285.

1 only Sheraton inlaid in Mahogany, massive and elegant. Special at $265.

These 3 opportunity Radio buys are here for your approval.

Let us show them to you. Easy Payments, Of course.

HAMBURGER'S, Fifth Floor. Music Salons.

PIANOS at WAREHOUSE PRICES! Yes, and you pay the easiest way. For instance, used Chickering upright, only $70; used Weber upright, $90; other good used pianos, $40 up. Pay as little as $1 a week. New grands, players, uprights and reproducing pianos at BIG savings. Name your terms. Used Victrola, $67; another at $48; other phonographs, $10 up. Drive out, park as long as you like. SPRING ST STORAGE CO., 800 N. Spring, cor. Alpine.

FOR SALE— A Chickering Grand Piano, used but in beautiful condition. Special at $1070. Here is an opportunity for a piano buyer who wishes an instrument which will prove up to his musical desires. Terms if you wish. HAMBURGER'S, Music Salons. Fifth Floor.

ART style Aeolian player-piano, used, 88-note, good tone. A bargain for $285. Pay as little as $1.50 week. PLATT, 620 S. Bdwy.

PIANO for sale at $150. Tone, action and mahogany finish, like new. Residence, 3401 S. FLOWER ST.

STANDARD make piano taken in trade. Will sell cheap. SWANFELDT TENT & AWNING CO., 224 S. Main.

BUESCHER C Melody Saxophone, silver-plated, nearly new, at a sacrifice, $85 cash. 8012 NORTON, W. Hollywood.

CHICKERING Ampico grand, used, recently traded in. Will sell for $2295. Terms if desired. PLATT, 620 S. Bdwy.

MY brand new $1700 Knabe grand to be sold at big sacrifice. Call me quick. R. L. SHIVELY. Drex. 4396.

NICE used player, rolls and bench, $195, pay $5 per mo. DANZ, 105 N. Spring near First. Open evenings till 8.

RENT a brand new baby grand, good tone, only $12 mo. Open eves. PLATT, 231 S. Western ave.

LITTLE used Knabe, $268. Rent $3 month. Rent applies on buy. DANZ, 105 N. Spring at First. Open eves.

GENUINE Steinway grand, used mah. case, beautiful tone. On easy terms for $715. Open eves. PLATT, 620 S. Bdwy.

STEINWAY PIANO, mahogany, nearly new. ...

AUTOMOBILES, ETC.—
Miscellaneous.

Cadillac Agency:

DON LEE

7TH AT BIXEL
(Tel. Dunkirk 1180)

CADILLACS

TYPE 63—1924

Touring	7-pass.	$3150

TYPE 61—1922-23

Limousine	7-pass.	$3500
Sedan	7-pass.	3000
Coupe	5-pass.	2950
Roadster	2-pass.	2500
Touring	7-pass.	2250
Phaeton	4-pass.	2150

TYPE 59—1920-21

Sedan	7-pass.	$2000
Coupe	5-pass.	1750
Touring	7-pass.	1450

TYPE 57—1918-19

Roadster	3-Pass.	$1350
Phaeton	4-pass.	1050
Touring	7-pass.	950
Touring	7-pass.	800

OTHER MAKES

Chandler	23	Tour.	$1285
Marmon	20	Limo.	1250
Stude.	21	Road.	1000
Buick 6	22	Road.	875
Cole 8	20	Sport.	850

1218 SO. MAIN
(Tel. 235-694)

CADILLACS

TYPE 61—1922-23

Sedan	7-pass.	$3150
Coupe	5-pass.	2850
Phaeton	4-pass.	2500
Touring	7-pass.	2250
Sedan	Type 59	$1750
Roadster	Type 57	1350
Touring	Type 57	750
Limo.	Type 55	750

OTHER MAKES

Marmon	23	Limo.	$2750
Chandler	23	Sedan	1850
Willys-Kn.	23	Sedan	1850
(Run 2200 miles. Lots of extras.)			
Willys-Kn.	23	Sedan	1450
Buick 4	23	Sedan	$1150
Buick 6	22	Coupe	1150
Hudson	21	Coupe	1000
Buick	20	Coupe	950
Hudson	19	Sedan	950
Olds 8	22	Coupe	700
PAIGE	22	Speedster	$2200
R. C. 8	22	Roads.	1650
Wills	21	Roads.	1350
Nash	23	Sport.	1350
Hudson	23	Sport.	1275
Buick 6	22	Roads.	900
Stutz	20	Tour.	850
Marmon	19	Tour.	850
King	20	Tour.	650
Stude. B 6	20	Tour.	575
Chevrolet	22	Tour.	250

TERMS—TRADES

OPEN NITES—BOTH PLACES.

STOP.

LEASE EXPIRES

BEGINNING

Sunday, February 3rd, 1924, and continuing for a period of twelve days all automobiles in stock will be greatly reduced in price and every effort made to have a clean house February 15, 1924, as our lease positively expires on that date.

Our Buicks of all models have been reconditioned to a point whereby we are enabled to

GUARANTEE

THEM FOR

90 DAYS

All other makes and by the way, we have a hundred of them, have been put in serviceable condition and are really great buys at the prices asked.

Your automobile will also be guaranteed free and clear of all incumbrance by the

HOWARD AUTOMOBILE COMPANY
Of Los Angeles.

Largest Distributors of Automobiles in the World.

Address
1136-40 S. OLIVE STREET
877-062. 834-510.

MORE USED CARS

Will be traded in on the new model Wills Sainte Claire when they arrive than we will have room for, so now is the time for you to buy and save money.

DO IT RIGHT NOW

Wills Sainte Claire sedan, new-car guarantee	$3500
Wills Sainte Claire roadster, new-car guarantee	2300
Wills Sainte Claire touring, new-car guarantee	2200
Wills Sainte Claire touring, new-car guarantee	2150
Wills Sainte Claire touring, new-car guarantee	1750
Wills Sainte Claire sedan	2150
Wills Sainte Claire touring	1150
1923 Nash roadster	925
1923 Cleveland touring	1000
1922 Haynes 5 pass.	675
1921 Studebaker Special 6 touring	575
1920-21 Cadillac suburban	2250
1920 Chandler Dispatch, many extras	550
1920 Stutz roadster	850
1920 Oldsmobile Pacemaker	500
1918 Peerless touring	500
1917 Franklin touring	300
1917 Chalmers touring	175
1917 Reo touring	175

WESTERN MOTORS CO.
1054-56 S. FLOWER ST.

ONLY

THREE MORE DAYS

OF THIS BIG SALE

1922 Hupmobile	$775
1921 Hupmobile	$650
1920 Buick	$500
1922 Buick	$750
1920 Buick roadster	$500
Overland	$95
1921 Velie sedan	$675

MOST OF THESE CARS ARE REPAINTED AND HAVE GOOD TIRES.

GREER-ROBBINS CO.

1085 SO. GRAND AVENUE.

RICKENBACKER 6.

WE AUTOMATICALLY discount "at the rate of 5 per cent a week" (except Rickenbackers) any used car that remains in our stock unsold over a certain definite period.

Open evenings 'till 9.

LEON T. SHETTLER CO.
Figueroa at 10th. Phone 290011.

STUTZ

WE HAVE FOUR STUTZ 4 CYLINDER TOURING CARS. GOOD PAINT. MECHANICALLY GUARANTEED. WILL SELL 40% DOWN AND TAKES NOTES FOR BALANCE MONTHLY PAYMENTS AT 7% STRAIGHT INTEREST TO RESPONSIBLE PARTIES.

1021 SOUTH GRAND

FOR SALE—A National Automobile Ambulance. SANTA BARBARA CHAPTER, American Red Cross.

AUTOMOBILES, ETC.—
Miscellaneous.

PACKARD

USED CAR

PACKARD TWIN SIXES

TWIN SIX	22	PHAE.	$2400
TWIN SIX	21	SEDAN	2500
TWIN SIX	20	7-PASS.	1750
TWIN SIX	19	SPORT	2500
TWIN SIX	18	SEDAN	1850
TWIN SIX	18	LIMO.	1150
TWIN SIX	18	CABRIOLET	1500
TWIN SIX	18	TOUR.	700
TWIN SIX	17	TOUR.	650

PACKARD SINGLE SIXES

TOUR	23	5-PASS.	2200
TOUR	22	7-PASS.	2200
TOUR	22	5-PASS.	2150
ROAD	22	2-PASS.	2100
SEDAN	21	5-PASS.	2000
TOURING	21	5-PASS.	1500

OTHER MAKES

BUICK	23	5-PASS.	950
BUICK	22	COUPE	1275
BUICK	23	5-PASS.	775
BUICK	21	ROAD.	650
BUICK	19	TOUR.	600
BUICK	18	TOUR.	350
STEPHENS	20	TOUR.	500
WILLYS-KNIGHT	22	SEDAN	1300
STUTZ	17	TOUR.	500
DODGE	23	SEDAN	1100
NASH	19	SEDAN	850
STEPHENS	20	TOUR.	500
HAYNES	21	TOUR.	500
CADILLAC	22	PHAE.	2250
CADILLAC	20	PHAE.	1500
CADILLAC	19	PHAE.	1000
CADILLAC	18	PHAE.	875
CADILLAC	16	TOUR.	350
CADILLAC	16	SEDAN	550
COLE	22	SEDAN	1250
PEERLESS	23	TOUR.	2250
PEERLESS	22	TOUR.	1300
STUDE. L. 6	23	SEDAN	1400
STUDE. SPL. 6	20	TOUR.	725
STUDE. L6	21	TOUR.	700
DURANT SIX	22	TOUR.	950
DURANT	22	TOUR.	600
CHEVROLET	23	COUPE	600
LINCOLN	21	PHAE.	1700
CHALMERS	23	COACH	1250
FORD	23	COUPE	475
CHEVROLET	22	TOUR.	225
JORDAN	20	TOUR.	650

EARL C. ANTHONY, INC.,

1001-1005 S. Hope. KFI. 1012 S. Main. TEL. 875141.

BARNUM

SAID
"THERE IS A SUCKER BORN EVERY MINUTE"

YOU KNOW IT'S TRUE

SO DO WE

WHAT WOULD BARNUM SAY TODAY OF THE SUCKER WHO BUYS A USED CAR WITHOUT AN IRON-BOUND GUARANTEE BACKED BY FREE LABOR

AND

FREE PARTS

THAT'S EXACTLY WHAT WE GIVE YOU AND OUR PRICES ARE THE LOWEST

OUR TERMS THE BEST

YOUR WORRIES CEASE THE MINUTE YOU BUY THAT USED CAR FROM THE

"DOWNTOWN CHEVROLET"

CLIPPINGER-KINCAID, INC.

7TH AT CENTRAL

INDIANA AT WHITTIER BLVD.

CENTRAL AT INDUSTRIAL

E. 7TH AT CERES

PHONE 876-645.

OPEN EVENINGS AND SUNDAYS.

REDUCED PRICES

FORDS

Big reduction on all Fords now on hand effective at once.

Consistent with "The Ford Policy" to make it possible for every one to own an automobile, we have gone over our entire stock of Used Cars and have placed a price on them regardless of actual cost.

This price meets the new 1924 low level of Used Cars.

Following is only a few of our many bargains. See the saving to you over already low prices and then come in and let us demonstrate them to you.

	Old Price	New Price
1923 Ford Coupe	$450	$365
1923 Ford Late Tour	$415	$335
Ford Sedan	$375	$345
1922 Ford Coupe, extras	$485	$355
1922 Ford Tour	$365	$275
1921 Ford Coupe	$350	$315
1921 Ford Tour	$250	$215
1920 Ford Coupe	$325	$300
1920 Ford Tour	$210	$155
1920 Ford Speedster	$325	$275
Ford Speedster	$165	$110

See these today while our own stock is complete. Easy terms to all.

WM. L. HUGHSON CO.,
1015 So. Olive. Ford Corner.

BOTTORFF SAYS

King Tut's chariot served transportation in his time.

BUT—

A used Willys-Knight serves you for pleasure and transportation, and our used car policy assures you of satisfaction.

OUR USED CAR POLICY.

If within three days after you purchase a used car from us, you are not satisfied—you can return it and select another car or we will refund your money.

PAY AS YOU RIDE.

1922 Willys-Knight sedan	$1585
1923 Overland sedan	$685
1921 Reo touring	$595
1922 Dodge roadster	$575
1923 Ford coupe, prac. new	$495
1923 Overland "91" tour	$485
1922 Overland tour	$350

WILLYS-OVERLAND PAC. CO.,
1065 S. Figueroa.
Open Sundays and eves. 883223.

WILLYS-KNIGHT.

Are you figuring on trading? Bozzani will give you more! And then besides you will receive BOZZANI SERVICE which owners will tell you is the best in the West. We will gladly send an appraiser anywhere in Los Angeles. Just give us a call.

BOZZANI MOTOR CAR CO.,
617 N. Broadway. 875491.

OH, LOOK!

1920 BUICK 6, refin., rebuilt	$650
1921 OVERLAND tour., a dandy	$200
1918 DODGE tour., good	$160
1921 DODGE, tonneau windshields	$500
1921 WILLYS-KNIGHT, beauty	$750

S. G. STEPHENS,
Willys-Knight and Overland Dealers.
Pico and Grand. Phone 284319.

RICKENBACKER for quick deal. Offer absolutely perfect brand new 4-wheel brake Rickenbacker sedan, $1955. Coupe $1825. This is $300 below Los Angeles current prices. GLENDALE RICKENBACKER AGENCY, 1119 S. Brand Blvd., Glendale 2551-W.

TWO NATIONALS.
NATIONAL TOURING.
Sport phaeton, wire wheels, 4-wheel brakes, $1500. 4-passenger Phaeton, $1200. Both mechanically right. No agents. Phone HOLLY 8872.

"BUY FROM DYE"
The oldest "Used Car Dealer" in Los Angeles. 100 cars to select from. Terms. Trades. Open Sundays. 1220 S. FIGUEROA.

AUTOMOBILES, ETC.—
Miscellaneous.

HAROLD L. ARNOLD,
(Hudson and Essex Distributors.)

SEVENTH, FIGUEROA AND ORANGE.
(Telephone 870411.)

Hudson '22 coach	$945
Hudson '18 speedster	$595
Hudson '20 sedan	$785
ESSEX TOUR., 1922, original and perfect.	
Essex '21 sedan	$790

OTHER MAKES.

Chevrolet	'21 coupe	$375
Dodge	'21 touring	$395
Ford	'21 sedan	$245
Maxwell	'20 touring	$135
Stude. Spl.	'21 touring	$495

TERMS. OPEN EVENINGS.

GENUINE Gabriel snubbers, $10 pair. METROPOLITAN GARAGE, 1107 S. Alvarado st.

ESSEX coach, 1923, car is like new, wonderful cond., lots of extras, orig. fin., $300 dn. 1036 S. MAIN. 826462.

Touring Cars For Sale

BUICK 5 pass., A-1 shape, never abused. New paint and top, by private party to close partnership. $400, easy terms. Metro. 8461 or Garfield 3058, car at 485 S. LAKE ST.

BUICK, 1923 touring.
$265 will handle.
This won't last long.
1225 S. FLOWER ST.

BUICKS—Buicks, 7 of them. Repainted, reconditioned. Priced to sell quick. Will trade and give terms. Open Sundays. 1220 S. FIGUEROA.

BUICK 4, 1923. Only 7 mos. old. Run 6000 miles, $125 accessories, perfect condition. Bargain, $800. Owner, 813 W. WASHINGTON. Beacon 1213.

BUICK touring, 1921, only $595, terms. 6151 HOLLYWOOD BLVD. Holly 1869.

CADILLAC 59 TOURING.
ONLY $1500.
Westinghouse shock absorbers, wind deflectors, tonneau shields, etc. This car is in splendid condition and terms are attractive.
WM. L. HUGHSON CO.,
1015 So. Olive. 821-351.

CADILLAC 61, '23 Phaeton. Perfect condition. Owner leaving city. Tonneau shields, side wings, Hoodie shock absorbers, only gone short distance, 2 brand new Samson cords on rear and 2 extras. Will make any test to prospect. A snap at $2350. PACIFIC MUTUAL GARAGE, 541 S. Olive. Ask for Ed.

CADILLAC 8, 1917. A-1 mech. con. $650. Terms. See MR. BOOTH, Long Beach Blvd., corner of Tenaya, just N. of Linwood.

CADILLAC phaeton, '23, fine shape, good rubber, many extras, $2150, terms. 924 W. SANTA BARBARA. Univ. 5072. Halsell.

CADILLAC touring, late '19, Calif. top, cord tires, good paint, mechanically perfect. $1100; terms if desired. 421 S. BIXEL, 873-101, Apt. 212.

CADILLAC 7-pass. touring, mech. O. K. Tonneau windshield, splendid buy at $950. 6151 HOLLY BLVD. Holly 1869.

CHALMERS touring, 1922; private owner. Bumpers, wind deflectors, heavy glass visor, motometer, Williams foot pedal, cigar lighter, 8-day clock; motor in excellent condition; no dealers. Inquire MR. HOWELL, 236 S. Figueroa.

CHALMERS '23, sport tour. Fine cond. Sweet running. $800. 1207 N. WESTERN.

CHALMERS tour., '16, $60. 1800 SUNSET BLVD.

CHANDLER TOURING.
1923 MODEL.
Has the famous "Pike's Peak" motor and has been thoroughly overhauled and renewed, and repainted a charming "Brewster green," very stylish and durable. Fully guaranteed with service and a car you will be as proud of as we are. New cord tires, spare, bumper, motometer and the last word in a tailored top to complete this exceptional car. Small payment down. Liberal terms and payments.
Open evenings and Sunday.
"The House of Individuality."
W. P. HERBERT CO.,
Chandler and Cleveland Dist.
1702 S. Figueroa. 283313.

CHANDLER ROYAL DISPATCH
Driven but 6000 miles, two new extra tires never on the ground. Tonneau double acting shields, plate glass quarter curtains, etc. Think of it, $1195, easy terms. Open evenings.
LYNN C. BUXTON, Stearns Dist.
1635 S. Figueroa st. 289-251.

CHANDLER 1921 Tour. New paint, 2 new tires, overhauled. Tonneau shields. BOOGAR & GILLINGHAM, 524 W. Pico.

CLEVELAND 1923 TOURING
Just refinished a beautiful blue and trimmed in nickel, tonneau shields and many extras. New cord tires. Easy terms. No brokerage.
LORD MOTOR CAR CO.
1201 S. Olive. Ph. 824-974.

CHEVROLET, 1922 TOURING
Finish, top and upholstery in fine shape. In excellent mechanical shape. Good tires all around. $325, easy terms.
ALBERTSON MOTOR COMPANY
Dodge Brothers Motor Cars
Sixteenth and Figueroa sts.

CHEVROLET, 1923 TOURING
Looks like a new one. Equipped with cord tires, bumpers, motometer, etc. $450, terms. WINSLOW B. FELIX CO., 140 W. Pico st.

CHEVROLET 490, splendid mechanical condition. Good paint, rubber, top and upholstery. $100 cash takes it. Ph. DUNK. 5893 or VER. 1569.

CHEVROLET touring, 1924. Gone 1000 miles. Will discount over $125. Extras. Can arrange terms. 433 SO. FLOWER.

CHEVROLET 1923 tour., fine shape, good rub., 1 spare, wind wings, bumpers, snap. $380. Terms. 1608 N. VERMONT. 596719.

CHEVROLET, 1923 touring. Motor perfect. Good tires. Only $395. Guaranteed. Terms. J. V. Baldwin Motor Co., 1154 S. Olive.

CHEV. tour., '20, $100, $35 down. 1800 SUNSET BLVD.

CUNNINGHAM TOURING, 1922—
A strictly high-grade car and in perfect condition in every respect. Absolutely a sacrifice at $3000. Terms. Open evenings.
LYNN C. BUXTON, Stearns Dist.
1635 South Figueroa st. 289-251.

DODGE BROTHERS
1920 TOURING.
Almost new cord tires, original finish, motor overhauled and runs like a new car. Has many extras and a bargain, $350, small amount down, balance easy.
Open evenings and Sunday.
"The House of Individuality."
W. P. HERBERT CO.,
Chandler and Cleveland Distrs.,
1110 S. Flower st. 871011.

DODGE BROTHERS TOURING
Has had exceptionally good care and shows it. 1920 production, mechanically right. Good cord tires all around with spare and tire cover, motometer and rear sight mirror. Top has plate glass in rear. No better buy anywhere for $450, easy terms.
ALBERTSON MOTOR COMPANY
Dodge Brothers Motor Cars.
Sixteenth and Figueroa sts.

DODGE 1919 touring, mech. perfect, good rubber, many extras. FULL PRICE $275, TERMS. 2620 CENTRAL AVE.

DORRIS 4-pass., sport model; new tires, seat covers and many extras. $1250. ROOK & CUMMINGS, 1825 S. Los Angeles st.

DURANT touring, model 22-A. A-1 shape, newly painted, $375. 825 W. 10TH.

ESSEX TOUR., 1922, original and perfect. Only $585. Terms. 206 W. PICO.

FORD touring, 1920, demountable rims, starter, $150, terms.
FORD BARGAIN CENTER.
OPEN EVENINGS AND SUNDAY.
J. A. NADEAU CO., FORD DEALERS.
Corner Central & Slauson. Humb. 2240.

FORD TOURING, $165.
Starter, repainted, overhauled, shock absorbers. A real car at a good price. 287-184.
COBERLY'S BETTER USED FORDS.
1918 So. Main. Open eves. & Sun.

FORD TOURING, 1920. Starter. Seat hinged for bed. $175.
Also good buys in later models.

DUNHAM for FORDS

Authorized FORD Dealer, 1250 W. 7th.

FORD TOURINGS.
See our line of Tourings before buying.
COBERLY'S BETTER USED FORDS
1918 So. Main. Open eve. & Sun. 287-184.

FORD touring, 1921, demountable rims, starter, $175, terms.
FORD BARGAIN CENTER.
OPEN EVENINGS AND SUNDAY.
J. A. NADEAU CO., FORD DEALERS.
Corner Central & Slauson, Humb. 2240.

FORD touring car, late model, one-man top, lots of extras, good tires, paint very good. Private owner, 1903 E. BROADWAY, Walnut P'rk.

FORD touring, 1922, demountable rims, starter. A wonderful buy at $190, terms.
FORD BARGAIN CENTER.
OPEN EVENINGS AND SUNDAY.
J. A. NADEAU CO., FORD DEALERS.
Corner Central & Slauson. Humb. 2240.

FORD TOURING, 1921.
Good paint and rubber, new-car guarantee.
1616 S. MAIN.

FORD tour., new tires, $350, terms. 2625 SANTA FE AVE.

FORD tr. 23, speedo., Hasslers, stoplight $350. 2625 SANTA FE AVE.

FORD tour., '17, $75, $30 down. FORD DEALERS, 1800 Sunset Blvd.

FORD TOUR. LATE 1923 .... $285
108 W. PICO. PHONE 289-610.

FORD—Late '22 sedan, a steal at $365. Hurry. 822 N. WESTERN.

FORD touring, 1921, with starter and extras, $40 down. 2654 PASADENA AVE.

HUDSON late '20, 7-pass. tour, $465. Private party. Must sell this week. Ph. 826870.

HUDSON speedster, '24 mod., been driven 900 miles, $300 in extras; disc wheels, etc. Terms arrang. Must sacrifice. 826462.

AUTOMOBILES, ETC.—
Miscellaneous.

Touring Cars For Sale

JEWETT sport touring car, 1923, like new in every way. Owner says sell as he is leaving for the East. Left in our charge. JEWETT AGENCY, 222 No. Vermont.

LINCOLN 7-PASS. TOURING. Run only few hundred miles and you can get it at a very attractive saving. New car guarantee.
W. D. DUNHAM, Lincoln Dlr., 1250 W. 7th.

LINCOLN, 7-pass., 1924; this car is like new; driven by myself only. Will sacrifice. Terms. MR. JUDSON, 821321.

MAXWELL sport touring car, 1923. The original finish good as new. Has many extras including disc wheels. Price elsewhere $850, our price $725. JEWETT AGENCY, 222 N. Vermont.

NASH, late model 6 touring. Private owner. $700, terms. Take late Ford and Chevrolet as 1st payment. Car in perfect mechanical condition. Can be seen at 1512 MAPLE AVE., rear.

NASH, 1921 "6" tour, California top, with sliding plate-glass doors, new cord tires. Repainted, rebuilt, guaranteed. $925.
TROY MOTOR SALES CO.,
1132-34 S. Figueroa. Bdwy. 0740.

OLDS "Little Six," 1924 tour. Demonstrator. Run very little. Liberal discount. J. W. LEAVITT & CO., 1150 S. Figueroa.

OLDS 1924 "4" tour. Used as demonstrator and never registered. Sacrifice. J. W. LEAVITT & CO., 1150 S. Figueroa.

PIERCE-ARROW 1920 "48" sport touring. Run 18,925 miles. Will take $2500 for this $6000 car. Terms. P. R. SMITH, Rosslyn Hotel.

PIERCE-ARROW, series 4-48, 7 passenger, fine cond., new paint, $1200 or will rent. 1209 S. HILL. Phone 820491.

REO TOUR., 1922—
Refinished in "Crane Simplex Grey" the best value offered today at $895. Easy terms. Open evenings.
LYNN C. BUXTON, Stearns Dist.
1635 South Figueroa street. 289-251.

SAXON Six tour., $60. 1800 SUNSET BLVD.

SHERIDAN TOURING,
1922 MODEL.
Original finish, looks almost as good as a new car. Cord tires, bumpers, top and upholstery shows personal care and motor couldn't run better. $475, easy terms.
Open Evenings and Sunday.
"The House of Individuality"
W. P. HERBERT CO.
Chandler and Cleveland Dist.
1230 S. Olive St. 829-016.

STEARNS TOUR., 1924, "4" CYLINDER.
Driven 750 miles. California top. New extra tire. Salesmanager's car. You can save real money on this. Ask for Mr. Barnett.
LYNN C. BUXTON, Stearns Dist.,
1635 S. Figueroa st. 289251.

STEARNS TOUR., 1920.
A perfect automobile, equipped with wonderful tires, tonneau shields, in fact almost everything, only $895, easy terms. Open evenings.
LYNN C. BUXTON, Stearns Dist.,
1635 S. Figueroa st. 289251.

STUDEBAKER "Special Six" tour. Very good condition. Just refinished. Open eve. J. W. LEAVITT & CO., 1130 S. Olive st.

STUDE. Spec. 6 tour., '23 mod., disc wheels, wings, bumpers, 'n everything. Hurry. $350 down. 1036 S. MAIN. 826462.

STUDE. light 6 touring, new top and paint, hurry for this one, $225 down. 6151 HOLLYWOOD BLVD. Holly 1869.

STUDEBAKER 1922 BIG SIX—
Loaded with extras. Only $1290. Terms. J. V. Baldwin Motor Co., 1154 S. Olive.

VELIE LIGHT SIX

Just out of our shops and thoroughly overhauled and repainted in a durable "purple lake." Has cord tires, spare, bumper and other extras. A real buy. Small payment down, balance easy.
Open Evenings and Sunday.
"The House of Individuality"
W. P. HERBERT CO.
Chandler and Cleveland Distributors.
1230 S. Olive. 829-016.

VELIE 1922 TOUR., $595.
This late model 58, 6-cylinder is fully equipped and can be bought for only $225 cash, balance 12 mos.
SONOMA MOTOR SALES CO.,
530 S. LOS ANGELES. PHONE 879400.

WINTON, model 24, 7-pass., sacrifice at $1200, private owned. 1216 FEDORA.

OH, LOOK!

Late 1923 CHEV., all dolled up	$465
1919 PAIGE TOUR., a dandy	$300
1920 STEPHENS TOUR., refinished	$450
1922 MAXWELL TOUR., refinished	$450
1922 NASH ROADSTER	$800
1920 CHEVROLET TOUR	$125

S. G. STEPHENS,
Willys-Knight and Overland Dealer,
Pico and Grand. Phone 284-319.

MATHEWS IS HERE

GOOD USED CARS.
FROM $100 TO $500.

"PAY AS YOU RIDE."
1112 SO. BROADWAY. 827-068.

1921 OVERLAND 4, PERFECT	$300
1920 BUICK 6, 5-PASS. PERFECT	$450
1922 DORT, 5-PASS., SPEC. PAINT	
1921 FORD TOUR	$175
1918 BUICK 6 TOUR., WIRE WHEELS	$300

HOWARD AUTO CO. OF L. A.,
1212 S. MAIN. PHONE 289641.

1922.
STUDE. light six touring car, good condition, bargain for cash. UNIV. 4982.

LATE special six Studebaker tour., excellent condition, $1050, terms. PHONE 358-182.

1923 WILLYS-KNIGHT TOURING.
Low mileage, many extras, bargain. Address A. H. DOBLE, La Crescenta.

Roadsters For Sale

BUICK red sport roadster, 1923, windwings and other extra equipment. A BEAUTIFUL LITTLE sport car. Call 281472. BOOGAR & GILLINGHAM, 524 W. Pico.

BUICK 6 roadster, private car. $150 worth of extras, perfect cond. throughout. P. A. HOYT, 951 S. Oxford, 74514.

DODGE, '21, road. $150 down, dandy little car in first-class condition.
BOOGAR & GILLINGHAM, 524 W. Pico.

DODGE roadster, 1922, only $175 down, 5 good tires, good paint and motor. 6151 HOLLYWOOD BLVD. Holly 1869.

FORD roadster, 1923 style, looks like new, good condition. A snap at $265. Terms.
FORD BARGAIN CENTER.
OPEN EVENINGS AND SUNDAY.
J. A. NADEAU CO., FORD DEALERS.
Corner Central & Slauson. Hum. 2240.

FORD ROADSTER, 1921. Good shape, inside and out. Priced low.

DUNHAM for FORDS

Authorized FORD Dealer, 1250 W. 7th.

FORD ROADSTER, 1922, $285.
In first-class shape; guaranteed.
1616 S. MAIN.

NASH roadster, 1921, overhauled and painted, $225 down. 6151 HOLLYWOOD BLVD.

NASH '23, sport road. Just like new. Cost about $1900. Only $1150. 1207 N. WESTERN.

OAKLAND 1921 ROAD.
$450.
Looks and runs like a new car. Excellent finish and O.K. mechanically. Tires almost new, etc. Easy terms.
CALIFORNIA OAKLAND MOTOR CO.,
1137-39 S. Olive st.

OLDS 1922 "4" road. Refinished and trimmed in nickel, very good condition. J. W. LEAVITT & CO., 1150 S. Figueroa.

PIERCE ARROW ROADSTER.
Late '20 model; will sacrifice my equity or will trade. OWNER, 247 Beverly Dr., Beverly Hills. Phone 559986.

STUDEBAKER light 6 roadster, late 1922, wind wings, bumpers & many other extras. Willing to sacrifice as cannot use. $200 down. 433 S. FLOWER.

1923 BUICK 6 RDSTR.	GUARANTEED.
1923 CHEVROLET RDS.	$425
1922 BUICK RDSTR., 6 OR 4-CYL.	
1922 WILLYS-KNIGHT RDS., LIKE NEW.	

HOWARD AUTO CO. OF L. A.,
1212 S. MAIN. PHONE 289641.

Sport Cars

APPERSON sport touring, perfect condition. Will sacrifice, $800. Leave word. 2122 W. 16TH ST.

CLEVELAND LIGHT SIX.
1922 SPORT.
Our shops have just completed "rebuilding" this car and mechanically is a new car. A beautiful, new paint job. "Java Brown" makes one of the most attractive cars on the boulevard. Has trunk rack, bumper, windwings, motometer, mirror, khaki top, genuine Spanish leather upholstery and other extras and new cord tires. Spare. Guaranteed throughout with free service. Liberal terms.
Open evenings and Sunday.
"The House of Individuality."
W. P. HERBERT CO.,
Chandler and Cleveland Dist.
1110 S. Flower st. 871011.

CLEVELAND, 1922 sport tour., 2 spotlights, wind wings, other extras. 281472. BOOGAR & GILLINGHAM, 524 W. Pico.

CLEVELAND '23, sport. A real buy at $800. 1207 N. WESTERN.

CUNNINGHAM SPORT TOURING—
Wonderful condition. This car must be sold this week at a real bargain. Cash or terms. Ph. 476934. 7300 SUNSET BLVD.

DURANT '23 SPORT TOURING.
Maroon color. $775. Easy terms. This popular sport model, refinished, disc wheels, nickel trimmings, trunk, extra tire, bumpers, motometer, etc., cost new $1275 a short time ago. At our big sale price of $775, it's a real bargain.
F. B. MILLER,
JEWETT—DEALER—PAIGE,
Used Car Dept. 1216 S. Main. Ph. 281940.

HAYNES '22 Sport Tour., could hardly be told from a new car. Overhauled; new top, refin. Priced low. PAIGE CO. OF S. CAL., 1127 S. Olive. 884-316.

KISSEL, 1920, 4-pass. sport, $685. Terms. Wire wheels, new tires, newly painted, guaranteed throughout. 1306 SO. MAIN. 287-030.

LEXINGTON sport tour., 1923, nearly new. Used less than 3 months. A chance to buy at a big reduction. PAIGE CO. OF SO. CAL., 1127 S. Olive. 884-316.

AUTOMOBILES, ETC.—
Miscellaneous.

Sport Cars

LEXINGTON SPORT, 1922—
The Thorobred model. Excellent tires, fine mechanically, Ansted motor. For quick action, $695. Easy terms. Open evenings.
LYNN C. BUXTON, Stearns Dist.
1635 South Figueroa street. 289-251.

LINCOLN 4-passenger sport, driven 13,000 miles, like new, special khaki top tonneau, wind shield, side wings, very snappy car, can be bought cheap, terms. MR. JUDSON, 821-321.

PAIGE 66 SPORT MODELS.
We have three refinished in beautiful colors, all have been thoroughly reconditioned, have new cord tires and are fully guaranteed. The prices are very reasonable.
PAIGE CO. OF CAL. 1127 S. Olive. 884-316.

PAIGE 7 passenger, late 1923, sport touring, side wings, tonneau wind shield. Many extras. This is a very good looking car and can be bought cheap. Part payment down, small monthly payment. See MR. JUDSON, 821-321.

WILLYS-KNIGHT SPORT 1923—
Exactly like new with a world of equipment. Cost over $2000, our price $1475. Easy terms. Open evenings.
LYNN C. BUXTON, Stearns Dist.
1635 South Figueroa street. 289-251.

FOR SALE—Miller-built racing car, 180 cubic inch displacement. Never been used. A-1 condition. See MR. WM. RANDALL at Maier Brewing Co. Garage, Amelia and Commercial Sts.

Speedsters, Stripped Cars

1922 Mercury body, speedster, rafa head, wire wheels, new top and paint, fine condition. $225 down or will trade.
OPEN EVENINGS AND SUNDAY.
J. A. NADEAU CO., FORD DEALERS.
Corner Central & Slauson, Hum. 2240.

FORD '21 chassis, $85. Miller brakes, new fenders and hood. 822 N. WESTERN.

Coupes For Sale

BUICK 6 coupe, late 1923, 4-passenger, car in perfect condition, privately owned, returning East. Must sacrifice. Can arrange low tms. $550 dn. 433 S. FLOWER.

CADILLAC coupe, 5-passenger Victoria. New $250 Duro paint job, motor in 1st-class shape, new rubber, looks like new model; sacrifice, terms. Owner, MITCHELL, 100 N. Larchmont Blvd.

CADILLAC 57 COUPE, 4-pass. Always serviced by Don Lee. Runs perf., easily worth $1850. Sac. today, $1375. Terms. Will trade. 1036 S. Main. 826-462, anytime.

CHEVROLET, 1923 COUPE
In very fine shape, runs pretty, finish good looking, good cord tires all around, one spare, sun visor, special spot light. A wonderful buy at $525. Easy terms.
ALBERTSON MOTOR COMPANY
Dodge Brothers Motor Cars
Sixteenth and Figueroa sts.

CHEVROLET coupe, late '22, less than 10,000 miles. Excellent shape, highest cash or cash and $100 paper. Get this today. Dealers welcome. Private party. 478651.

CHEVROLET 1923 COUPE
Driven very little, and practically new. 5 tires, stop signal, etc.
REO MOTOR CAR CO., Used Car Dept.
12th and Hope. Lot 12th and Grand.

CHEVROLET 1923 COUPE.
Has been driven very little. Has disc wheels, bumpers, etc. Only $695. Attractive terms. WINSLOW B. FELIX CO., Chevrolet Dealers, 140 W. Pico st.

CHEVROLET coupe, brand new, bumpers and other extras. Car only driven 3000 miles. Will sacrifice, as cannot use. $795. Terms. 433 S. FLOWER.

CHEVROLET, 1923 coupe. Driven very little, disc wheels, bumpers, etc. WINSLOW B. FELIX CO., 140 W. Pico st.

CLEVELAND, '23 coupe. Best running car for the money in town. Snap. 281-472. BOOGAR & GILLINGHAM, 524 W. Pico.

DODGE, 1923 business man's coupe, shocks and lots of other extras. Just like new. $895. $195 down. 1317 ORANGE. 529-18.

DODGE business man's coupe, late 1923. Has disc wheels, bumpers and many other extras. Will sacrifice for quick sale. Terms arranged. 433 S. FLOWER.

DORT 1922 coupe. Just repainted royal blue. Miller cord tires. Many extras. J. W. LEAVITT & CO., 1130 So. Olive.

EARL COUPE, 1923—
It's a little beauty and worth a whole lot more than $895. Easy terms. Open evenings.
LYNN C. BUXTON, Stearns Dist.
1635 South Figueroa street. 289-251.

FORD coupe, late model, extras, speedometer, dashlight, Ruckstell axle, motor & tires good. $295. Hurry, this won't last long.
SEE OUR CARS BEFORE YOU BUY.
OPEN EVENINGS AND SUNDAYS.
LLOYD L. KING FOR FORDS.
231 N. Pacific Blvd. Humbolt 7756.

FORD COUPE, 1922. Excellent shape. Shock abs., spdtr., etc. New tires. The car is RIGHT—the price is RIGHT.

DUNHAM for FORDS
Authorized FORD Dealer, 1250 W. 7th.
Open evenings, incl. service and parts.

FORD coupe, 1923. Splendid condition. $450. Terms.
FORD BARGAIN CENTER.
OPEN EVENINGS AND SUNDAY.
J. A. NADEAU CO., FORD DEALERS.
Corner Central & Slauson, Hum. 2240.

FORD COUPE, (late '21) $350.
Overhauled, repainted, guaranteed.
COBERLY'S BETTER USED FORDS,
1918 S. Main. Open eves. & Sun. 287184.

FORD 1921 coupe. Good paint. O. K. mechanically, looks good. Runs fine. Bargain for cash. Inquire OWNER, 417 Grosse Bldg.

FORD coupe, 1924 model, disc wheels, speedotr., Hasslers, nickel radiator, motemtr. sun shade, ft. throttle, snap. 281472. BOOGAR & GILLINGHAM, 524 W. Pico.

FORD 1922 coupe, mechanically perfect, good rubber, A-1 finish. Extras. A snap. $125 down. 2620 CENTRAL AVE.

FORD COUPE, 1921, $395.
Splendid shape. New car guarantee.
1616 SO. MAIN.

FORD COUPE, 1922, MANY EXTRAS—
$150 DOWN.
HOWARD AUTO CO., 1212 S. MAIN.

FORD coupe, 1923, A-1 shape, $75 down. 2654 PASADENA AVE.

FORD coupes. A flock of them. $200 up. 1220 S. FIGUEROA. Open Sunday.

FORD—Late '22 coupe, $325. Don't delay, it's a steal. 822 N. WESTERN.

FORD Coupe, '22. $375. $125 down. FORD DEALERS, 1800 Sunset Blvd.

FORD coupe, 1922, Hassler shocks and many ext. $65 down. 2654 PASADENA av.

FORD coupe, new paint, A-1 cond. $425, terms. 2625 SANTA FE AVE.

HUDSON cabriolet at bargain. Perfect condition. New paint, for sale by owner. PHONE 827165.

HUDSON coupe, 1920. Splendid condition. Might take a diamond. DUNK. 7852.

OAKLAND 1923 COUPE.
In perfect mechanical condition. Excellent finish and tires. Upholstering shows practically no wear. At $1050 it's a real bargain. Easy terms. OAKLAND MOTOR CO., 1137-39 S. Olive st.

OAKLAND COUPE, 1922. Just refinished. Has wire wheels, silk velour upholstery. A good motor, $200 down. D. R. ROBERTS, 1115 So. Olive. 875512.

PEERLESS '23 suburban coupe. A beauty, fully equipped. See this and save $1200. 1207 N. WESTERN.

REO COUPE, 1923. Absolutely a good, clean car. Will consider light car in trade. Terms. PAUL G. HOFFMAN CO., 150 W. Jeff. Open eves.

STEARNS 6 COUPE, 1923—
Looks and operates like a new car, we very seldom have one to offer. $2050. Easy terms. Open evenings.
LYNN C. BUXTON, Stearns Dist.
1635 South Figueroa street. 289-251.

STUDEBAKER 1921 COUPE
SPECIAL SIX.
4 new cord tires. Velour upholstering, 2 bumpers, just refinished, nickel trimmed. Easy terms. No brokerage.
LORD MOTOR CAR CO., 1201 S. Olive.

STUDEBAKER '22 light 6 Coupe. A reconditioned car throughout and in elegant shape. Good cord tires all around, including an extra. $250 down, easy terms. No brokerage. D. R. ROBERTS, 1115 S. Olive. 875512.

STUDEBAKER 1921 COUPE
Just repainted, good leather upholstering and tires, very low price. $775.
REO WESTLAKE BRANCH.
2424 West 7th St.

STUDEBAKER '23, light 6 coupe. Practically new. $1100 cash. Party going east. Must sell. Phone BDWY. 2213.

WILLYS-KNIGHT COUPE, 1923.
Driven but 4000 miles, new in October, 1923. You can save plenty at this low price. $1475, easy terms. Open evenings.
LYNN C. BUXTON, Stearns Dist.
1635 S. Figueroa st. 289251.

WILLYS-KNIGHT COUPE—
It will be hard to distinguish this from a new car. It couldn't be better. $1345. Easy terms. Open evenings.
LYNN C. BUXTON, Stearns Dist.
1635 South Figueroa street. 289-251.

WILLYS-KNIGHT bargain, '19 coupe, $350. Leaving for East. 622 N. New Hampshire.

1923 FORD COUPE.
$475, EASY TERMS.
F. B. Miller, Used Car Dept. 1216 S. Main.

Sedans For Sale

CHANDLER SEDAN
1923 CHUMMY
Just finished in our shops, reconditioned and good as a new factory car. Repainted "Spring Green" that for smartness and beauty has no equal. Guaranteed throughout and carries free service. Has disc wheels, cord tires, spare, motometer, bumpers, mirror and other extras. The best "buy" on the market and you get the "famous Pike's Peak motor." Reasonable terms, small payment down.
Open Evenings and Sunday.
"The House of Individuality."
W. P. HERBERT CO.
Chandler and Cleveland Dist.
1110 So. Flower. 871-011.

CHANDLER, '23 chummy sedan. Pikes Peak motor, almost new. 281472. BOOGAR & GILLINGHAM, 524 W. Pico.

CHANDLER 1920 sedan, in good condition. Must sell. $450. 325 W. 10TH.

CADILLAC 1921 sedan, new rubber, newly painted & reconditioned throughout, $1800, $600 down. Might rent to responsible party. 1317 ORANGE. 52918.

AUTOMOBILES, ETC.—
Miscellaneous.

Sedans For Sale

CADILLAC 59 PHAETON—
Couldn't be in better shape every way; equipped with Westinghouse shocks, etc. Special at $1495. Easy terms. Open evenings.
LYNN C. BUXTON, Stearns Dist.
1635 South Figueroa street. 289-251

CADILLAC SEDAN.
PRIVATELY OWNED, '23, MODEL 61, FIVE-PASSENGER, ALMOST NEW. RUN ONLY 2400 MILES. 1243 CROWN HILL AVE. APT. 28, 557808.

CHEVROLET 1923 SEDAN.
Equipped with bumpers, etc. Only $725. Easy terms. A good car priced right. WINSLOW B. FELIX CO., Chevrolet Dealers, 140 W. Pico st. Open evenings.

CHEVROLET Sedan, 1923.
Fine condition, cowl lights, extras, etc. $695. Very easy terms. Call HOLLYWOOD 5438. Mrs. Moss.

CHEVROLET 1923 sedan. Wonderful condition, bumpers, etc. WINSLOW B. FELIX CO., 140 W. Pico St.

DURANT 1923 SPORT SEDAN.
$995—EASY TERMS.
This popular sedan, driven 5350 miles, looks brand new; disc wheels, bumper; extra tire, motometer, parking lights, etc.; cost new $1685 a very short time ago; nearly $700 saved. Think of it!
F. B. MILLER,
JEWETT—DEALER—PAIGE,
220 W. Pico, cor. Olive. Ph. 281940.

ESSEX coach, late model. Cannot be told from new, 8000 miles, nicely painted, rubber excellent. Price reasonable. Terms if desired. Phone VER. 6979.

ESSEX sedan, refinished, overhauled, upholstery and tires good. $750. Terms. D. R. ROBERTS, 1115 S. Olive. 875512.

FORD SEDAN, 1920, in very good shape and looks it. Easy terms.
You'll like the car and the price.

DUNHAM for FORDS

Authorized FORD Dealer, 1250 W. 7th.

FORD sedan, 1920. You can't find anything in town cheap as this at $250. Terms.
FORD BARGAIN CENTER.
OPEN EVENINGS AND SUNDAY.
J. A. NADEAU CO., FORD DEALERS.
Corner Central & Slauson. Hum. 2240.

FORD SEDANS—
Two 1920. Easy terms. Both A-1. Your choice, $195. Easy terms. Open evenings.
LYNN C. BUXTON, Stearns Dist.
1635 South Figueroa street. 289-251.

FORD Fordor sedan, late '23. Exceptionally good. Buy for cash, no dealers. Call HUM. 5411.

FORD sedan, 4-door, like new, fully equipped. Save $200 on this one. Open Sunday. 1220 S. FIGUEROA ST.

FORD sedan, 1924, brand new, only driven 900 miles. Can't use, willing to sacrifice, terms arranged. 526 S. FLOWER.

FORD—Late '22 sedan, a steal at $365. Hurry. 822 N. WESTERN.

FORD sedan, 1924, 4-door, extras. $650, terms. Hurry. 777 CENTRAL.

FORD sedan, '21, Excel. cond. Going east. Best cash offer takes it. 437788.

HUDSON SEDAN.
Original finish, 6 cord tires.
Oh, what value, $495.
1225 S. FLOWER ST. Bdwy. 2561.

HUDSON coach, late '22, good rubber, good paint. Best of equipment. Phone DUNKIRK 2060, room 250-B.

HUDSON coach, 1923, A-1 condition. See MR. BENSON, 524 W. Pico.

JEWETT Special Sedan, used a few days, chance to buy at a liberal discount, has every extra, terms. PAIGE CO. OF SO. CAL., 1127 S. Olive. 884316.

LINCOLN sedan, for sale, mechanically A1 condition, paint and upholstery like new, 6 tires, 4 brand new. Bumper, spotlights and other accessories. Private owner. Shown by appointment only. Phone MAIN 1695, 8 a.m. to 5:30 p.m.

RICKENBACKER sedan, 1923, orig. finish is fine, runs like a new car, driven 5500 miles. Priced very reasonable. PAIGE CO. OF SO. CAL. 1127 S. Olive. 884316.

STEARNS SEDAN, 1920—
Should sell for $300 more than we ask, has had the best of care and is a real bargain at $1175. Easy terms. Open evenings.
LYNN C. BUXTON, Stearns Dist.
1635 South Figueroa street. 289-251.

STUDEBAKER, 1924, light six sedan, only run 600 miles and has a lot of extra equipment including disc wheels and two Stewart double bar bumpers. Guaranteed same as new. Will take car in trade. Substantial price reduction. D. R. ROBERTS, 1115 S. Olive. 875512.

STUDEBAKER sedan, 1923 Big 6. Run 12,000 mi. Leaving town. Sacrifice for $200 0. Call MONTROSE OIL STATION, Glendale 2123-R-2.

WILLYS-Knight coupe, 1924 sedan. Practicallynew. A sac. for cash. 404 UNDERCLIFF ST., Belvedere.

BEAUTIFUL new Hudson sedan, 1924 model, all extras. Run only 1800 miles. Perfect condition. Cash only. Attractive reduction. Owner returning East. Apply parking station corner Hill and 9th sts. No dealers. Address G, box 357, TIMES BRANCH.

1923 HUDSON COACH
1923 BUICK 6 SEDAN
1922 BUICK 6 SEDAN
1923 OAKLAND 6 SEDAN
1920 OLDS 8 SEDAN $750
HOWARD AUTO CO. OF L. A.
1212 S. MAIN. Phone 289641.

1923 OVERLAND SEDAN.
Bargain, 3200 miles, like new, many extras. GRACE EATON, La Crescenta.

BY OWNER, Ford sedan, late 1922, in first-class order. 329 S. CATALINA ST.

Trucks and Delivery Cars

KISSEL 3-4 TON TRUCK

In the pink of condition, flat bed and priced at $550, so low you can't duplicate it for the money. 1054 S. FLOWER ST.

BOYS, AT LAST THEY CAME.
New Internationals, so to celebrate we will sell our rebuilt trucks at ½. If you don't believe it see JOHN, INTERNATIONAL HARVESTER CO., 734 Lawrence st.

FORD TRUCK, 1920. Stake body. $225. Also good buys in Truck Chassis.

DUNHAM for FORDS

Authorized FORD Dealer, 1250 W. 7th.

OLDSMOBILE speedwagon, 1919. Stake body. $300. Terms.
OPEN EVENINGS AND SUNDAY.
J. A. NADEAU CO., FORD DEALERS.
Corner Central & Slauson, Hum. 2240.

WHITE 2-ton truck, with crane attachment, operated by truck engine; will lift 1 ton at 15 ft. radius; price $2800. Terms. Phone Angelus 4066. WESTERN CONCRETE PIPE CO., 6th and Utah.

FORD PANEL DELIVERY. Good shape, including paint and tires. Big discount.

DUNHAM for FORDS
Authorized FORD dealer, 1250 W. 7th.

FORD panel delivery, late 1920 with starter and demountable rims in fine mechanical shape. Cheap. Can give terms. 1400 E. 60TH ST. Ph. 290-582.

WILL sell or trade for light truck, Commerce 1¼-ton truck in excellent condition. Phone 871798.

6 FORD 1-TON TRUCKS, $100 UP.
1919 to 1923 models. 1623 E. 7TH ST.

FORD STAKE TRUCK, 20. NEW BODY $265, TERMS. 2625 SANTA FE AVE.

FORD ton truck, veg. body, '23, $375, $150 down. 1800 SUNSET BLVD.

FOUR-WHEEL drive, 3-ton truck, $2000; small payment. 1547 S. ST. ANDREWS.

Auto Trailers

BARGAINS IN AUTO AND TRUCK TRAILERS OF ALL SIZES. ALSO RENT ALL KINDS OF TRAILERS. PIKE AUTO & TRAILER WORKS, 701 E. SEVENTH.

UTILITY trailers, new and 2nd-hand, for sale or rent. UTILITY TRAILER SALES CO., 1421-23 S. Main st. 281196.

AUTO TRAILER CO.—2 and 4-wheel trailers, sale or rent. 1322 CENTRAL AVE.

Automobiles For Exchange

WILL trade my Big 6 Studebaker, 5-pass. coupe, 1924 model. Have $2000 paid in. Will trade my equity for house and lot or lot of sufficient value or sell same. L. C. BUNTIN, 243 N. Johnson st. Ph. Capitol 4943.

STUDEBAKER 1924. Will sell my equity at a saving to you of several hundred dollars. Consider car in trade. 810 N. WESTERN. Ask for Mr. Knight.

BUICK 1922 sedan. Will trade for light car. 777 CENTRAL AVE.

Automobiles Wanted

WANTED—Good second-hand
Ford Truck
or Ford with Truck Body
J. M. CLOSE
341 N. Western ave.

IF you have a 21-22-23-24 Studa., Hudson, Buick, Essex, Dodge or any standard make car, call or drive it down and we will pay top spot cash for same. 1036 S. MAIN. 826462, any time.

WE PAY HIGHEST CASH PRICES—
For late model automobiles or get you $50 to $200 or more in 1 week. KELLY KAR CO., 1212 S. Olive.

WILL PAY SPOT CASH FOR BUICK OR ESSEX 5-PASS. NOT OLDER THAN 1920. MR. ANTHONY, 226 N. GRAND AVE. 825-789. NO DEALERS.

CADILLAC WANTED—Late model.
MADDUX,
1050 SOUTH FIGUEROA ST.

WANTED—2nd-hand car. Will take car as first paymt. on lot, 3 yrs. for bal. DUNK. 3780.

WANTED—Light open or closed car. Must be 1923 or 1924 model. Will pay cash. MRS. TURNER, 877869.

WANTED—1923 or 1924 light closed or open car for cash. MRS. CARROLL, 526 S. FLOWER.

BUFFALO, clear, and cash for your car. Why ship it back? 290981.

SPOT CASH WAITING FOR YOUR AUTO ANY MAKE, ANY TIME. 2224 S. MAIN.

AUTOS WANTED
SPOT CASH. 325 W. 10TH ST.

WANTED—Old model five-ton truck chassis in good mechanical condition. 432834.

CARS wanted. Spot cash for late models. 1220 SO. FIGUEROA ST.

SPOT cash for bargain in a late model car. Residence, 204 W. 43RD ST. 296772.

FORDS WANTED FORDS
Late models. 108 W. PICO. 289610.

AUTOMOBILES, ETC.—
Miscellaneous.

Automobiles Wanted

24 Hollywood, we want '22, '23, '24 models, practically new, all makes, except very light cars. Large demand for Buicks, Studes., Hudsons, Cadillacs, Packards, especially closed cars. We can get you $100 to $300 more cash on consignment basis. PETERSON'S, 1207 N. Western. 435128.

Automobiles For Hire

HIGH-CLASS NEW CARS.
Drive them yourself.
RATES LOW.
Fair and Courteous Treatment.
LARGEST RENTERS ON COAST.
STILLWELL'S AUTO LIVERY.
944 S. Grand. Phone 871151.
1 BLOCK S. STILLWELL HOTEL.

BUICKS, 1924, 4-wheel brakes, 2 beautiful Paige 66 sport mod. cars, Studebaker & Dodge touring; Chandler, Cleveland and Chevrolet sedans; all late models. Cars clean and right; to responsible parties only. AUTO CLEANING CO., 810 S. Grand. Phone 879150.

50C PER HOUR.
UNLIMITED MILEAGE.
Fords without drivers, also coupes, sedans, 1-ton trucks. THE FORD LIVERY 619 S. FLOWER ST. Phone 827834.

FOR HIRE without driver, Nash touring car, fully enclosed. California top. $150 month. GARFIELD, Beacon 7500. 1269 So. Alvarado.

FOR HIRE—
1924 5-passenger Chandler sedan, without driver. 882-808 or 364-810.

WILL rent my beautiful late model Cadillac sedan by the month. 1317 ORANGE. 52918.

AUTOMOBILES for hire, 2600 W. 7TH ST. Drexel 0963. Rates reasonable.

NEW 7-pass. Hudson, rear seat windshields. Owner drives, $2 hr. BDWY. 3612.

1924 CHANDLER sedan with driver. Situated at Westlake; $2 per hour. Ph. 51505.

STUDEBAKER—Late model 7-pass. big 6. Owner drives, $1.75 hr. DREXEL 1563.

NEW touring and closed cars. 5 and 7 pass. Reasonable rates. HUMB. 1871.

$2 PER HOUR WITH CHAUFFEUR.
WILLYS-KNIGHT TOURING. 829033.

Automobile Tires

TIRES and batteries sold on easy payments. 220 W. 9TH. Bdwy. 0051.

Trucks For Hire

FOR RENT or lease, 5-ton White truck, stake body. MR. INGRAM, 1719 S. Los Angeles St.

HAULING rock, sand, trash, decomposed granite, etc. Reas. rates. Ph. Angelus 4469.

2½-TON MACK. DAY OR CONTRACT. GOOD REFERENCES. BOYLE 2941.

Automobile Painting

FORDS enameled, $15. Exposition Paint Shop, 3754 McClintock. Dunk. 6755.

Bodies, Beds, Seatbacks

NEW and used Ford commercial and truck bodies. STANDARD AUTO BODY WKS., 1501 Central ave.

MOTORCYCLES—
Bicycles

WE QUIT. Everything a bargain. ANGELUS CYCLE & SUPPLY CO., 317 So. Main St. Metro. 0385.

INDIAN with Van side car. $80. 833 S. FIGUEROA.

TRACTORS—
Farm Implements

SAMPSON	$250	$300
Cletrac	$400,	$500
Wallis 3-wheel	$800,	$850
Wallis 4-wheel	$750, $800,	$1000
J. I. Case 4-bottom, 28-in. disc		$193
Holt 45-75	$1000,	$1253
Yuba 20-35		$900
2 Fordsons	$250	each

240 E. 6TH ST.

HORSES, MULES, CATTLE—
For Sale, Exchange, Wanted

For Sale.

MULES FOR RENT.
Good mules with good harness for rent. 2105 E. 25TH. Between Santa Fe and Alameda.

FOR RENT—30 good work mules, any number you want. Also complete grading outfit. PETER L. FERRY, 614 S. Acacia. Glendale 475-J.

FOR SALE—43 tons baled alfalfa hay. MRS. REYNER, Lathrop, Member Board Directors Milk Producers' Association Central Cal.

50 WORK horses, saddles, ponies and farming tools; must sacrifice; lost lease. 8045 S. ALAMEDA.

SHETLAND pony, very pretty, 7 years old. Sell cheap. DR. LAURIN, 5013 5th ave.

For Exchange.

DAIRY STOCK—$6500, clear, good as cash. 65 head young Jerseys and Holsteins. Want equity in house, bungalow, flats, duplex or clear lots. Hedges, with HARRY B. GOODMAN CO., 1006 Chapman Bldg.

POULTRY, PET STOCK—
For Sale, Ex., Wanted

Poultry and Poultry Supplies

WANTED to buy—1000 laying hens or pullets for cash. Must not be over 2 years old. Call GARDEN GROVE 92-J, or box 387, Garden Grove, Calif.

HIGH laying strain W. L. chicks, 14c. Custom hatching a specialty. Phone 169. LANKERSHIM HATCHERY, Lankershim, Cal.

400 W. L. PULLETS, 1 year old, 5 W. L. breeding roosters, 1 year old, R. I. pullets, 5 to 12 mos. old. 926 S. MAYFLOWER, Monrovia.

$2.40—BEST SCRATCH FEED—$2.40. Bran, $1.75. Deliver anywhere. AMERICAN GRAIN CO., Ph. Vermont 4955.

POULTRY wanted, all kinds. Will call anywhere. STAR POULTRY, 2201 Central ave. Humb. 0654.

100 DARK R.I.R. pullets, $1.25 each. 150 W.L. heavy layers. 6200 WASHINGTON BLVD., opposite Moonlite Gardens.

FOR SALE—Jubilee and Pioneer incubator, capacity 120 to 504, $10 to $35. 121 W. HAZEL, Inglewood, Cal.

POULTRY WANTED — PAY MARKET PRICES. WILL CALL. BLACK 290304.

Ducks, Geese, Turkeys

TURKEYS—8 to 25-lb. live or dressed. Breeding Toms. Come, pick your own. See sign on Valley Blvd. 1500 ft. east of San Gabriel Blvd. Prices right. Will deliver dressed to markets. Phone SAN GABRIEL 723-J-4 or call Mr. Dunn at 585907.

Goats, Milch, Etc.

FOR SALE—Saanen milch goat, delicious milk, $10. Phone 290055 or 318 S. TEMPLETON, Huntington Park.

Rabbits, Hares, Etc.

5 does, 1 buck and 7 small ones, Flemish giants. Whole business for $25. 2214 EXPOSITION BLVD.

Dogs and Dogs at Stud

ENGLISH bull bitch, 9 months old; pedigree, brindle, Rodney Stone strain; soon in season. 10610 GREVILLEA, Lennox, Cal., between Inglewood and Hawthorne.

PEKINGESE Valentine, thoroughbred puppies, cheap. Echo Park via Effie st. to 1918 LEMOYNE ST. Phone Dunkirk 6750.

POLICE puppies for sale, pedigree stock. Related to "Strongheart." 5616¼ DE LONGPRE.

GERMAN male police for sale, 6 mos. old, also puppy six weeks, highly pedigreed. HUM. 6159-J. 1144 E. 25th st.

POODLE dog, 6 weeks old. A good Valentine, cheap. 6514 BONSALLO AVE.

CHOW puppies, pedigreed, dark red. 912 N. VENDOME. Dunkirk 3028.

WANTED—Pedigreed German police pups. $35. FRANK OLA, 2870 W. 10th st.

SAMOYEDE puppies for sale. 2986 W. 12TH. 361317.

FOR SALE—Pedigreed Boston bull dog. 139 NO. MILTON, Whittier, Calif.

Cats

CAT—Silver Persian, 5 mos. Prize stock, pedigreed, $25. Exceptionally beautiful. 415 N. BROADWAY over tunnel.

HOUSES—
For Sale

Miscellaneous

PRICED TO SELL.
HANCOCK PARK-WINDSOR SQ. DIST.
MASSIVE ENGLISH BRICK RESIDENCE

10 rooms and 3 baths. Woodwork MAHOGANY, WALLS CANVASED. Terms. Call MR. FRENCH, J. B. ALTHOUSE CO., 315 S. Western. Drexel 4473; evenings, Drexel 4434.

BEVERLY HILLS BEST BUY.
$3000 DOWN.
My new 6 large sunny room colonial bungalow, high, sightly location, with beautiful view, lawn & shrubs in, lot 50x150, sell below cost, $12,500, or will sell completely furnished at a big discount. MRS. DAVIS, 247 Beverly Drive. 550-986.

$5730
REAL SNAP
New 5-room bungalow, large rooms, Tiffany mantel, heavy oak floors throughout, marblite bath and sink, garage, large lot, only ½ block to Glendale car and blvd. 20 minutes ride. See L. B. CALDWELL, 4364 Prospect ave. 597920.

$16,500—MUST BE SOLD.
1 BLOCK OF WILSHIRE BLVD.
WEST OF WESTERN AVE.
9 rms., 2-sty., all large sunny rms., fine large lot, a wonderful home. Owner says sell AT ONCE. House open today. MR. THOMAS, with J. B. ALTHOUSE CO., 315 S. Western. Drexel 4474.

MODERN 5-room house, screen pch., fruit trees. 1½ blocks from car. $4000, t'ms. BROWNELL, 4421-4044½ Whittier Blvd.

851 SOUTH MANHATTAN—
Nine rooms, lot 60x160. A REAL BARGAIN. Phone 567137.

HOUSES—
For Sale

Miscellaneous

4001 WEST 7TH ST.
CORNER OF WILTON.
$22,500. $22,500.
WILSHIRE'S BEST BUY.
Magnificent living and dining rooms. Charming breakfast-room, cozy den, large bedroom, tile bath, butler's pantry and kitchen downstairs.
Two mammoth bedrooms with built-in dressing table and mirrors, lovely sleeping porch, large tile bath and shower upstairs. Double garage.
Rooms finished in the finest mahogany, walls of canvas and hand-painted decorations. Furnace in cellar.
OPEN FOR INSPECTION 1-5.

$19,500
A TEN-ROOM RESIDENCE
THREE BATHROOMS
GAS FURNACE.
Beyond the question of a doubt this excellently built home is the outstanding bargain in the Wilshire district.

Living room and den finished in solid Juanacosta mahogany. Heavy oak floors.

Dining room finished in solid quarter-sawed oak with magnificent built-in sideboard. Very lovely breakfast room.

Splendid kitchen and maid's room and bath.

Four charming master bedchambers on the second floor together with a sleeping porch and two spacious bathrooms.

The address is 1041 South Wilton.
OPEN FOR INSPECTION 1 TO 5.

JAMES J. DONAHUE,
Wilshire, Corner Western. Drexel 4951.

NEW WINDSOR SQUARE.
$40,000—WORTH $50,000.
Magnificent Spanish home on a large corner lot, completely enclosed by a high wall. Built by day labor by the present owner for his permanent home. Circumstances necessitate an immediate sale.
Large entrance hall, story and a half living-room with domed ceiling. Through a unique floor plan both the living and dining-rooms have three exposures. A cozy den, tiled kitchen, guest's lavatory and butler's pantry. Two patios open upon a lovely expanse of lawn & garden.
Upstairs there are three bedrooms, one running across the house with windows on three sides. Two large tiled baths with special built-in features.
The fixtures are hand made. The decorations are the last word, rich but conservative, electrically controlled heat. Reinforced steel foundation.
The two-story garage contains the servants' quarters, bath and laundry.
This wonderful home is by all means the best bargain we know of. Call MR. BERGIN for appointment.
JAMES J. DONAHUE,
Wilshire at Western.
Drexel 4951. Drexel 4951.

$35,000.
WILL BUY
THIS WILSHIRE, WHITE CEMENT RESIDENCE.

WORTH $50,000.

Only $15,000 cash required, balance easy terms. Finished in finest mahogany, walls canvas and hand-decorated. 10 large rooms, sleeping porch, basement with gas furnace, large center hall, beautiful mahogany winding staircase, extra large living-room, large den and dining-room, pass pantry, maid's room and bath. All tile kitchen, breakfast room.

Will sell complete, most handsomely furnished for $10,000 additional. Party leaving city, anxious to sell quick. Phone ROLAND BOLGIANO.

THE FRANK MELINE CO.,
3701 Wilshire Blvd. Drexel 1404.

WILSHIRE BUNGALOW SACRIFICE.
$14,000 EASY TERMS $14,000.

Located on Wilton Place, 4 short blks. west of Western ave. and 1 block south of Beverly Blvd. 7 rooms consisting of very large living-rm., with a real large fireplace, cheerful dining-rm., 4 large bedrms, bath with separate shower, extra toilet and lavatory. 5 doors with beveled mirrors. Large convenient kitchen. Hardwood floors. Dish washing machine and clothes washing machine, connected to plumbing, go with the house. 3-car garage. Lot 50x132½. Plenty of shrubs and flowers.
Call or see MR. RYAN or MR. ROSS, with
FORD & BECKER.
607 S. Western ave. Dunkirk 1009.
Evenings Dunkirk 0513.

$21,000. 2-STORY BARGAIN. $21,000.
ON WESTMORELAND PLACE, NEAR FIFTH STREET, 8 rooms, 2 baths, beautiful location; large lot. This is a real home and can be bought either furnished or unfurnished. It was built by owner for a home by day labor. See it today.

ITALIAN VILLA
NEAR WILSHIRE BOULEVARD, $2000 UNDERPRICED, six rooms, hand decorated walls, solid mahogany woodwork, large living room, Batchelder tile fireplace, three huge bedrooms, tiled bath and shower, beautiful white kitchen. BE SURE TO SEE IT TODAY.
GLENN & SMITH.
633 South Western avenue.
Next to Bank of America.
567-137—Phones—567-874.

$825 CASH $825

GARAGE—LAWN—SHRUBS

Only $825 cash and move in. Don't miss this opportunity. This beautiful 5-room home located on corner of 70-foot boulevard; transportation at your door; school, church and stores convenient. Wall papered in artistic designs. Hardwood floors in living and dining-rooms; modern built-in features.
Including Interest and Insurance.
$54.50 MONTHLY $54.50
MR. GARRETT, 1016 So. Bdwy.
Phone 870-251.

BRICK AND TILE BUNGALOW
$13,000.
6-room bungalow with hollow tile and brick construction. Built by present owner for home. Living rm., finished in ivory with fireplace, 2 cheerful bedrms., sleeping porch, dining & breakfast rm., opening on side patio. Very large front porch, tile bath with separate shower. Lot 50x140. Shrubbery, fruit trees. Located on El Centro st. in Windsor Square, the finest residential district in the city, one block from yellow car line and shopping district. Investigate this real home.
See Mr. Ross or Mr. Ryan, with
FORD & BECKER.
607 So. Western ave. Dunkirk 1009.

$19,000—NEW—A BARGAIN—TERMS
2-STORY MINIATURE MANSION
ITALIAN RENAISSANCE STUCCO
60-ft. lot on paved street in most desirable district, reception hall, living and dining room finished with fine mahogany. All walls decorated in oil. Attractive breakfast room, 3 large beautiful master bedrooms with 2 elegant tile baths. Maid's room. This is certainly a wonderful home and you will agree if you see it. No agents. PHONE 569-474.

IF YOU SEE IT YOU WILL BUY IT
EXCEPTIONAL BUNGALOW BARGAIN

$10,750. 319 N. Windsor Blvd. $10,750. LARGE living, BRIGHT SUNNY dining room, two MOST BEAUTIFUL bedrms., tiled bath, light roomy kitchen with attractive nook, automa. water heater, screened patio, a REAL HOME. MR. THOMAS with J. B. ALTHOUSE CO., 315 S. Western. Drexel 4473.

WELL KNOWN ARTIST leaving city offers his ULTRA-MODERN new 7-room stucco bungalow on large corner lot in W. ADAMS DISTRICT. The interior decorations are unique and without an equal in any L. A. home. 3 bedrooms and den, 2 fireplaces, dble. gar. Fairyland garden with fish pond, graveled walks between beds of flowers. WILL SACRIFICE at $12,000. About $5000 cash, bal. easy terms. See OWNER at 2801 24TH AVENUE.

OPEN FOR INSPECTION DAILY
335 SOUTH SYCAMORE.
SIX ROOMS—3 BEDROOMS.

730 SOUTH ORANGE DRIVE.
7 ROOMS—2 BATHS.

GLENN & SMITH.
633 South Western avenue.
Next to Bank of America.
567-137—Phones—567-874.

NEW WINDSOR SQUARE—

7-room Spanish bungalow on Beachwood Drive. 3 large bedrooms, breakfast room. MAHOGANY WOODWORK, DOMED ceilings, electric controled furnace. See this. Open daily to inspect.
$15,000. HALF CASH.
MR. TOLLAN with J. B. ALTHOUSE,
315 So. Western. Drexel 4474.

OWNER must sell his attractive WINDSOR SQ. cement bungalow THIS WEEK. 5 great BIG rms., 2 very large sunny bedrms., FINE tile bath, cozy breakfast nook, LARGE EAST front lot, south of BEVERLY BLVD. Near LARCHMONT. No better location and a real sacrifice. ONLY $2500 cash, balance easy terms. To inspect, phone Drexel 4474. MR. TOLLAN.

10-ROOM, 2-STORY STUCCO FOR RENT AND SALE. $200 MO. $5000 CASH. EVERY ROOM BRIGHT, CHEERFUL AND SUNNY. SPLENDID HOME FOR LARGE FAMILY. LA FAYETTE SQUARE DISTRICT. 2226 WEST BOULEVARD, BETWEEN ADAMS AND WASHINGTON. PHONE 73605.

$600 CASH—
CHEAPER THAN RENT
Bungalow and garage, just completed. Two bedrooms, breakfast nook, hardwood floors throughout, completely modern. Close to stores and school. Price $4600. Terms to suit. 214 AMERICAN BANK BLDG., 2nd and Spring. Phone 884029.

$2000 CASH. $2000 CASH
5-ROOM BUNGALOW.
A modern home on lot 50x148, paved street, close to car line and stores, including draperies and shades.
1555 So. Western ave.
769-320. 769-397

ONE MORE SACRIFICE
Owners new 7-room stucco bungalow, 812 N. Irving Blvd. Open 10 a.m. to 5 for inspection. PH. 430942. 437024.

LET US find you a home or other property. STRYKER. 1851 S. Arlington.

HOUSES—For Sale

Miscellaneous

A WONDERFUL BARGAIN JUST COMPLETED AND READY FOR OCCUPANCY.
BEAUTIFUL TWO-STORY HOME in most exclusive and well restricted district. Spanish-Italian style of architecture. Best cement plaster construction. Heavy red tiled roof.

Large and impressive entrance hall, good-sized living room with attractive mantel and windows on all three sides. Off of living room is beautiful large terraced porch, dining room of good proportions, pass pantry, very delightful breakfast room with doors opening onto terrace, large kitchen with tiled sink, maid's room and bath downstairs. Very exquisite decorations and woodwork of solid hand-rubbed mahogany throughout.

Winding stairway leads to three very lovely bedrooms of exceptional size, all good-sized closets. Basement, electrically controlled unit system of heating, two-car garage, lawn sprinkling system. SO MANY UNUSUAL AND ATTRACTIVE FEATURES WHICH GO TO MAKE THIS HOME COMPLETE AS TO EVERY DETAIL. Surrounded by some of the finest large homes in the city. This is the best two-story bargain in an exclusive and well restricted locality to be found. Open for inspection today. No obligation to show you. Price $22,500. $5000 will handle.

"Let's Talk It Over."
CLINCH & THURTLE
Members L. A. Realty Board.
403-5 So. Western Ave.
569448 Phone 560452.

SPECIAL
$26,500

One of the most attractive 2-story homes north of Wilshire between Alexandria and Serrano ave. on high ground, among high class residences that have been offered this year.

Living room 20x32 ft., beautifully finished, dining room paneled to ceiling with mahogany. Large billiard room, reception hall, den, breakfast room, kitchen and maid's room and bath complete the lower floor. Upstairs, 3 massive bedrooms, each with extra large closets, containing built-in hat boxes, etc. 2 tiled baths and 2 sleeping porches.

$30,000 $30,000
IN
NEW WINDSOR SQUARE.
BEAUTIFUL, NEW, TEN-ROOM ENGLISH TYPE BRICK HOME AT
253 S. PLYMOUTH BLVD.
HOUSE JUST COMPLETED AND NEVER OCCUPIED. THIS IS A POSITIVE SNAP AT $30,000. TERMS.
OPEN FOR INSPECTION DAILY FROM 10:30 TO 4. SEE MR. IRWIN ON PREMISES, OR CALL
TROPP
REALTY INVESTMENT CORP.,
204 Seventh & Hill Bldg. Phone 878291.
EXCLUSIVE AGENT.

$21,000. $21,000.
ON WINDSOR BOULEVARD.

This two-story stucco true type Italian home, is located on the west side of Windsor Boulevard on a lot 50x172. Built by a man of high ideals, who incorporated in it's design, more worthwhile, practical, "down to the minute" features than can be found in the "so-called" modern home.

The first floor has: A large CENTER HALL, a very delightful LIVING ROOM and DINING ROOM, BREAKFAST ROOM, MAID'S ROOM and BATH practically located near the KITCHEN.

The 2nd floor has: Three large BEDROOMS and two BATHS tiled.

The walls are done in oil, and the woodwork is figured southern gum. Only $8000 is required—the balance can be arranged on suit-

FOR SALE—
BEAUTIFUL HOMES.
OLD WINDSOR SQUARE.
SEE THEM.
333 S. WINDSOR BLVD.
425 S. PLYMOUTH BLVD.
435 S. IRVING BLVD.

232 S. PLYMOUTH BLVD.
441 S. LUCERNE BLVD.
226 S. WINDSOR BLVD.
3644 WILSHIRE BLVD.

EACH AND EVERY ONE OF THESE IS A FINE HOME IN A CHOICE LOCATION, AND IS PRICED TO SELL. YOU WILL FIND IT TO YOUR INTEREST TO CALL MRS. ECCLESTON, 873641. SUNDAY AND EVENINGS 568645.

LAACK & WILLIAMS.
873641. 200 PANTAGES BLDG. 873641.

$17,000 SPANISH VILLA $17,000.
CORNER LOT. REASONABLE DOWN PAYMENT. BAL. ARRANGED TO SUIT.

YOU have heard it sung, "THE WEST, THE NEST AND YOU." LET ME show it to you. On El Centro near FIRST, ONE BLOCK from the 6th Street cars, is this "NEST" of six spacious rooms, living and dining room finished in the most ADORABLE STYLE, walls DECORATED IN OIL, three LARGE, airy bedrooms, tile bath with shower, LARGE KITCHEN, "CUTE" breakfast nook, range, recessed in tile, 2-car garage, entrance from st. In all it is a "DREAM NO ARTIST COULD PAINT." Your greatest expectations will be surpassed. Just a FEW moments of your VALUABLE time and I can convince you. A short termed option makes the above terms and price POSSIBLE. For appointment to inspect, Call FRANK H. JOHNSON, the Bungalow Bargain Specialist. Res. Phone 435-367, with

HOWARD & BOSWELL
567-223. 3461 W. Sixth St. 567-286.
One block N. of Ambassador Hotel.

$25,000—BETWEEN 6TH AND WILSHIRE

$2500 CASH!
$60 PER MONTH!

Will make you the owner of a practically new 6-ROOM STUCCO BUNGALOW—Spanish architecture situated EAST of Highland in Wilshire Country Club section.

From the front porch, the mountains form the background of a pleasing landscape. Living-room is tastefully decorated, fixtures are distinctive, and a large fireplace gives a real "homey" atmosphere. Dining-room, THREE BEDROOMS and kitchen represent the latest type of interior arrangement, combining beauty and convenience.

Garage at rear of deep lot—excellent lawn, completes this snap.

$9250 IS THE SALE PRICE, for a limited time. Investigate this figure and you will find it considerably below the market for 6-room bungalows of its type in this desirable vicinity.

Opportunity knocks but once. Call R. E. HENDERSON for details, with

CHELEW & HOTT,
Wilshire at Harvard,
Drexel 4286. Drexel 4286.

FOR SALE—
WEST WASHINGTON DISTRICT.
LAFAYETTE SQUARE.

In one of our most attractive and highly restricted residential districts. Only $5000 required as first payment. Now ready for occupancy. New 2-story cement plaster house having 9 rooms, strictly modern, including gas furnace and 3 baths besides shower.

Center hall, living-room and dining-room finished in mahogany. Hardwood floors throughout.

Large east front lot with double garage. In the very best part of this beautiful district, among new and most attractive homes, being

1753 VIRGINIA ROAD.

Open for inspection 2 to 5 p.m. daily.

SEE THIS HOME TODAY.
BEAUTIFUL ITALIAN VILLA.

FOR SALE—
BY OWNER.
WINDSOR SQUARE.

Now ready for occupancy. New 2-story cement stucco tiled roof house, further description of which is as follows:

1st Floor: Center hall, large living-room, library, dining-room, (finished in mahogany) breakfast-room, kitchen and maid's room with bath.

2nd Floor: 4 unusually large bedrooms, 2 tile baths besides shower.

Additional: Gas furnace, hardwood floors throughout, decorations in oil on canvas. Lot 110x180 ft. with double garage and man's room.

Ideal location, being 304 S. LORRAINE BLVD. See MR. ROSS, owner, on premises.

$1000 DOWN
West Los Angeles.

5-room modern stucco, new. Transportation 16th st. red car lines. Also Washington st. yellow 5c line. $6500. $60 a month. For appointment only, phone 761-604.

NO. 967 N. WILTON PLACE, (near Santa Monica Blvd. and Western.) 6-rm. bung., 3 large BR., real fireplace, hardwood floors, double gar., east front. Lot 50x135, zone B. A gift at $11,000 on easy terms. Open for inspection, 10 to 4 daily. SWAN REALTY CO., 3701 W. WASH. 368-274.

FOR SALE—$300 to $500 cash, balance as rent, my new never lived in 5-R. bungalow, modern & up to date, lot 50x135, high ground, fine neighborhood, wide street, references required. Only $5500, lot & house worth more. OWNER, 229 W. 9TH ST.

529 NO. BRONSON AVE.
OPEN FOR INSPECTION daily from 3 to 5 p.m. English stucco 7-room bungalow, with 3 bedrooms

West and Northwest

JUST OFFERED FOR SALE
NATIONALLY KNOWN ELECTRIC HOME
NEW WINDSOR SQUARE.

This beautiful 2-story stucco is characterized by those features which make it Los Angeles' finest home in the truest sense of the word. Contains all the essentials which are modern, coupled with the artist's idea of beauty, which is unexcelled by anything in the Spanish Renaissance period of architecture. Consists of 8 lovely rooms, 3 master bedrooms, 2 full tiled baths and showers, maid's room with bath downstairs. All floors of selected hardwood, 6 inches in width. Kitchen floor of inlaid rubber. Butler's pantry, equipped throughout with electrical appliances, such as washing machine, ice making machine, electric-cooling system, Payne unit system direct to each room. The beauties of the interior must be seen to be appreciated. All draperies hung on exquisite wrought iron fixtures are included in price. The landscape artist has made a dream of the exterior. Located on wonderful corner 90x140. East front. Do you realize what it would cost to duplicate this? It is offered to you for $40,000 on terms. 139 N. LARCHMONT BLVD. 470-352.

WEST WASHINGTON DISTRICT
$8700. $2000 DOWN. $80 MONTH.
This is a mighty fine little home of 5 rooms, 2 bedrooms. Can be bought furnished if desired for only $1000 more. Fine overstuffed and mahogany furniture. Easily worth $2000. Property less than 2 years old.
Lot 50x145.
This place is unusually attractive. Pretty flower garden. Lots of fruit, beautifully kept grounds.
K. & K. REALTY CO.
133 S. Vermont ave.
Phone Drexel 1074.

OPEN FOR INSPECTION
ARTISTIC NEW SPANISH BUNGALOW
BEST VALUE IN WILSHIRE
LARGE COR. LOT NR. BEVERLY BLVD.
A model home substantially built. 5 rms, with beautiful walled garden with

5-ROOM SPANISH GEM.
ON CORNER LOT.
Located two blocks north of Washington st., on high ground near beautiful La Fayette Square. A Spanish stucco of 5 rooms, 2 regular bedrooms. Corner lot with 70 feet of frontage. Terraced lot, rare in landscaping and expensive shrubs. House less than two years old and modern in every detail. Latin plaster and Tiffany finish. Inclosed patio furnishes beautiful view from dining-room. Genuine tile trimmings front and sides. Hand-painted walls in living and dining rooms, cove ceilings, regular fireplace with gas logs and Batchelder tile mantel. A 5-room home with every convenience and luxury of a mansion at the exceedingly low price of $9000. $3000 cash and balance easy. Ask for Mr. Gunn.
CLARENCE URBAN.
Washington st. at 3rd ave. 769-397.

ESPECIALLY PRICED FOR QUICK SALE. New 9-room Italian home, artistic and exceptionally well arranged; basement with furnaces, patio with fountain. Living-room 18x25 with 13-ft. ceiling. Hand decorated walls, tiffany finished on heavy artist canvas. Sprinkling system front & rear, large 2-car garage. You cannot duplicate this wonderful home for $30,000, but for immediate sale will take $22,000. Open for inspection by owner. 716 MULLEN AVE. Drive out Wilshire Blvd. to Mullen Ave., which is 2 blocks W. of Fremont Place.

A GRAMERCY ST BARGAIN
Two-story, eight-room home on unrestricted lot 50x178, east front. Very large living room and glassed in sleeping porch, 4 bedrooms, glassed in front porch, auto, gas furnace, beautiful lawn and shrubs. Lot alone should be worth present price of property within 18 months for an apartment house site as they are badly needed in this district. Price $15,500. Ask for Mr. Gunn.
CLARENCE URBAN.
3301 W. Washington. 769-397.

NEW WINDSOR SQUARE. NEW DISTICTIVE ENGLISH HOME OF 9 ROOMS. N.E. CORNER 1ST &

South and Southwest

THIS IT IS!
Own this brand new delightful bungalow, recently completed in beautiful restricted S.W. near Grand ave., 48th st. car line. 5 large room bungalow. Living and dining-room of good size. Beauty of a real fireplace of batchelder tile. Tile bath and shower, tile sink. Automatic hot water heater. Hdw. floors throughout. Finest finished woodwork, nicely papered walls, dream of a kitchen and nook. Lot 50x150, double garage, cement side drive. Lawn, flowers and shrubbery. All yours for $8000, $2000 cash, balance $60 per mo. No agents. MR. BERGEY, 4700 Cimarron, Vermont 3878. Day or evenings.

$4750
Very pretty bungalow in southwest. There is an attractive living room and 2 nice bedrooms. Well kept lawn. Owner will accept $1000 cash with easy terms on balance. Call Setzer.
THE FRANK MELINE CO.
706 So. Hill st.
876-451.

$1900 CASH handles beautiful new 5-rm. stucco home, bal. $3500 1st mortgage and trust deed. Pay $50 mo. inc. interest. Price $7750. See Mr. Hardy. GLOVER & DAVIS, Dunkirk 7454. 654 S. Vermont. At Wilshire.

A SAFE BUY—
Large house, 4 bedrooms. Fine for rooming house, well located and ready for flats on side street, furnished, ready to move in. $11,000. $3000 cash. 1100 W. 45th, cor. Kansas.

$1000 DOWN, $60 MO. Price $6500. You will have to step lively to get this 5-room modern with real fireplace and all built-ins. Solid cement drive. Right here by my office. MR. BUSCH. 296874. 6400 Moneta.

2 HOUSES ON 1 LOT. $2000 DN.—
Bal. $60 mo., 5 rms. and new 3-rm. gar., side dr. Rental value $110

HOLLYWOOD—
For Sale, Ex., Wanted, To Let

OPEN FOR INSPECTION, 1-5.
NEW 12-ROOM CEMENT DUPLEX, SERVANT'S QUARTERS. LIVING RM. 18x26. CATHEDRAL CEILING. LARGE CATHEDRAL FRENCH WINDOWS. 3 BEDROOMS. ALL HDW. FINISH AND ⅞-INCH HDW. FLOORS THROUGHOUT. AUTO. HEAT. MOST ARTISTIC BREAKFAST NOOK IN CAL. SEATS 8. ALL TILE BATH, SHOWER AND PEDESTAL WASHSTAND. TILE KITCHEN DRAIN AND BLACKBOARD. LAUNDRY ROOM. LARGE LOT. PLENTY OF SHRUBBERY. SPRINKLING SYSTEM. THIS IS UNDOUBTEDLY THE FINEST FINISHED DUPLEX IN HOLLYWOOD AND A WONDERFUL BUY. PRICE $23,000. ABOUT $5000 CASH, BALANCE $87.50 MONTH. INCOME $3,000 PER YEAR. AFTER ALL YOUR PAYMENTS ARE MADE, INCLUDING EVERYTHING, YOUR NET INCOME IN CASH EACH AND EVERY MONTH IS $162.50. LOCATED 1949 N. MARIPOSA, 1 BLOCK NORTH OF HOLLYWOOD BLVD. PHONE 595530.

OWNER LEAVING CITY
MUST SELL BEAUTIFUL HOME
2-STORY, 8-ROOM COLONIAL
WORTH $20,000. PRICE $17,000 ON TERMS.
Hollywood-Wilshire section, on one of the best streets, near car line and University of California. Living rm., dining room, den and stairway finish in genuine mahogany. Fine tiled kitchen, nook, etc. Upstairs four large, sunny bedrooms with extra large closets, fine tiled bath. Selected oak floors throughout, furnace in basement, automatic heater, every built-in convenience you find in the best home. A well built, beautifully finished and decorated home. Garage, drive, etc. EDWARDS & WILDEY CO., No. Wilshire Branch, 4931 Sta. Monica Blvd. 597-612. Open Sunday.

FOR SALE OR EXCHANGE
Ten-room house and two-story triplex on lot 50x183 to alley, both houses completely furnished and leased for $340 …

GLENDALE—
For Sale, Ex., Wanted, To Let

SOUTH BRAND
BETWEEN GARFIELD & ACACIA
78x165
ALLEY ON SIDE AND REAR
PRICE $33,000. ONE-THIRD CASH
This is our best buy on So. Brand. Less than $425 per front foot. Other vacant property in same block priced $500 to $650 per front foot. Better see us without delay.
GILBULY & RUSSELL
212 So. Brand Blvd.
Phone Glendale 1909.

BEAUTY, COMFORT, ECONOMY COMBINED.
We would like to show you this 5-rm. home in N.E. Glendale. It is as complete as a home can be and is so tastefully decorated with paneled wall papers and draperies (which are included in selling price) that no one who wants this size home could resist buying it. Designed for a small family. Priced right, $5800, takes $1500 cash, bal. $50 per month.
DIETRICH REALTY CO.,
133½ S. Brand. Glendale 2021.

CHOICE RESIDENCE LOT AT SACRIFICE
OWNER FORCED TO SELL AT ONCE. LOT WORTH $1900, CAN DELIVER FOR $1600. MAKE VERY EASY TERMS.
Location one of the best in Glendale near foothills, commanding mountain and valley view. All street improvements free to purchasers. Near boulevard, car line, schools, city, etc. EDWARDS & WILDEY CO., Glendale Branch, 229 N. Broadway, Glen. 250. Open Sunday.

BARGAIN—
FOR QUICK SALE.
OWNER LEAVING CITY.
A wonderfully well built bungalow on Highland ave. near Kenneth Road, 2 bedrooms, living room, dining room, kitchen, nook, patio, all built-ins, hardwood floors, large lot, a real home. If you want a bargain see it today. Price $6500.
SMITH & BABCOCK …

EAGLE ROCK—
For Sale, Ex., Wanted, To Let

4-RM. plastered home on one of the best streets N. of Blvd., 2 bedrms., screen porch. Exceptionally large lot. Fruit and flowers, $5500. Terms arranged.
5 rooms, fully mod., gar., hdw. floors all through, $6500, $2000 cash, bal. $55 mo. 1 block from Blvd. and car line. Near business center, offered short time only.
DENMAN & ROTH, GAR. 1823.
Corner Royal Drive and Colorado Blvd.

WONDERFUL COURT SITE.
Lot 150x130, close to 5c car. Good neighborhood, 9-room building with 3 modern apartments, now on property. Owner sick and must sell. This is a snap at $11,000. Any reasonable terms.
J. B. BROWN & CO., Garf. 2028,
5051 Eagle Rock Blvd.

$500 CASH, price $4500, bal. $40 mo., buys dandy 4-room bung., fine location only 2 blocks from 5c car. Garfield 0277 MR. SEGHERS, 2157 Colo. Blvd.

BEAUTIFUL new 5-room modern, fine location. Lot 50x190, $3700, $750 cash. 4736 EAGLE ROCK BLVD.

LEVEL lot 40x130. Gas, water, electricity. Close to car, close to stores. $1250. $125 dn. E car to 3804 VERDUGO RD.

FINE corner lot 50x139. $1650. 5019 EAGLE ROCK BLVD.

HIGHLAND PARK—
For Sale, Ex., Wanted, To Let

WILLIAMS WILLIAMS
6190 PASADENA AVE.
3822 PASADENA AVE.
REAL ESTATE REAL ESTATE
AT YOUR SERVICE.
WILLIAMS REALTY CO.,
Pasadena Ave. Phone Garfield
6190 & 3822 3767 & 6800.

NEW HOME
5 rooms, 2 bedrms., stucco construction. Garage, lot 50x160. Never been occupied. …

CITY LOTS AND LANDS—
For Sale

ADVANCE ANNOUNCEMENT

WALNUT GROVE PARK.

OPENS SUNDAY, Feb. 17. Choice residential property located near Whittier, on the Whittier-El Monte Boulevard. High sloping ground. Above the fog line. Rich soil, 6 to 8 English walnut trees in full bearing on each lot. All improvements available—gas, electric light, water conduits for irrigation, street improvements and water system installed by the company.

A FORTUNE IN OIL

May be yours if you own a lot in this tract. Property lies close to Santa Fe Springs. Heavy producing wells only one-third mile away. Geologists say Walnut Park is all favorable oil land. Lots 75x150. Average price $1500. Easy terms. Our Community Building Service will assist those who desire to erect homes.

THE WALTER W. POWERS CO.

E. L. STRATTON,
SALES MANAGER.

CITY LOTS AND LANDS—
For Sale

ANNOUNCEMENT

OPENING SALE

GRAND VIEW TERRACE.

Three hundred lots in Grand View Terrace to be offered to the public at prices from $1000 to $3500. Streets to be paved with concrete. Water, gas and sewers to be laid in streets without extra cost to buyers.

Terms of sale 15% cash and 2% or more per month, including interest.

I. H. PRESTON, OWNER.

820 Van Nuys Building.
Phone 823-007, or see
Mr. Caldwell at Tract Office,
Corner Isabel and Altamont streets

LOTS FOR SALE

Located on Inglewood Boulevard close to Washington Boulevard, 2 blocks from Del Rey car line.

We have a proposition that will guarantee 50% net profit within one year with every chance for a turnover within 90 days.

This is a real opportunity for a profitable investment offering ample security for capital invested. See MR. G. A. BRAY.

THE GEORGE A. BRAY CO.

410 W. 9th st. Main 3840

HERE are a number of very good lots at prices which are absolutely below the present market:
40 by 145, $1000, $ 350 down.
40 by 125, 1300, 575 down.
40 by 120, 1300, 500 down. …

CITY LOTS AND LANDS—
For Sale

CLOSE IN
COUNTRY ESTATE
FROM
$2000 to $2700.
San Marino Manor on Huntington Dr., the heart of the highest class residential district, offers the discriminating buyers an exclusive homesite at a much lower price than an ordinary 50-ft. subdivision lot.

TODAY YOU CAN BUY
EXTRA LARGE SCENIC HOMESITES
25% Cash.
NO FURTHER PAYMENTS
FOR A YEAR

Excellent location, close to street cars and schools. Streets paved, all improvements in.

Agent on tract or call EDWARDS or CULVER, 1819 W. 6th st. 531-34.

WILSHIRE DISTRICT CORNER
RESIDENCE LOT.
$6325.
One of the best residence corners in this fast-growing district of beautiful homes. One block from Wilshire Blvd. and just west of La Brea. Underpriced for sale at once, $3325 cash, terms on balance. Call 598599.
C. BOB DODD,
WITH
CUNNINGHAM & OAKS, 5101 Sunset bvd.

SANTA MONICA BOULEVARD—
EAST OF VINE ST.
50x130 TO ALLEY.
CONTEMPLATED IMPROVEMENTS IN THIS BLOCK SHOULD DOUBLE THE VALUE OF THIS LOT WITHIN THE NEXT YEAR. IMPROVED WITH A TAXPAYER RENTING FOR $65 PER MONTH. PRICE FOR A SHORT TIME, $235 PER FT. …

CITY LOTS AND LANDS—
For Sale

WILSHIRE UNRESTRICTED LOTS
51x100 nr. Beverly and Kenmore..$6000
55x105 Nr. 2nd and Alexandria..$8000
57x125 Kenmore nr. Beverly ...$10,000
50x147 block from 3rd st.......$11,000
57x133 Kenmore Hill $12,500
56x160 nr. 3rd st., west of Ver..$13,750
55x135 Normandie nr. 8th st...$15,000
82x147 cor. best buy in Wil...$21,000
60x135 joins Ambassador Hotel..$24,000
These are some of today's bargains. For information phone EDWARDS & WILDEY CO., Branch Office, 3619 W. 3rd st. at Kenmore. Drexel 0608.

FLAT SITE BARGAIN
50-foot frontage on Bronson ave. near new Forum Theater. Unrestricted to income property. On 2 car lines. Owner must realize cash. $5750 buys it. It's a sacrifice. Phone 476-411. 5705 MELROSE AVE.

REAL buy. Unrestricted lot for income property in North Wilshire. Only $5500, and terms. This will be sold today. HURRY.
GRANT McCARTNEY CO.
DUNKIRK 4586. DUNKIRK 1824.
206 NO. VERMONT AVE.
OPEN EVENINGS.

ORANGE DRIVE
NEAR WILSHIRE BLVD.
East front near 9th st., single residence restriction, paved street, almost filled up. Bargain, $4300, some terms. Call 826173 or 439481.

LAST ONE.
Apartment or hotel site 60x160, on beautiful Kenmore, half block south of Melrose. The new thoroughfare. Highly developed rental section. Act quick on this one. CARL COFFMAN REALTY CO., cor. Melrose & Kenmore. Ph. 596832.

FOR SALE—7 lots on Crescent Heights Blvd., near Fairfax High School, $3275 each. Cash $2025. Bal. one and two …

BUSINESS PROPERTY—
For Sale

BILTMORE HILL.
HOPE STREET CORNER.
95x165.
This excellent apartment site can be delivered for $24,000. This is $200 per front foot less than anything in the district.

WITHIN ONE BLOCK OF
WASHINGTON AND FIGUEROA.
CORNER 150x150.
AT $235 PER FRONT FOOT.
This large corner has a wonderful speculative value, and at the price is $150 per front foot less than adjoining properties. Three houses on the property will bring sufficient income to carry it.

"C" ZONE BARGAIN.
NO. OF WASHINGTON & W. OF FIGUEROA. We are offering this frontage at the extremely low price of $225 per front foot. Just think, business zoned property where values adjacent will appraise at three times what we are asking, and further on a hundred foot street. Size 55x165.
SEE GRAYSON OR C. E. EDWARDS.
MERRICK & RUDDICK, INC.,
403 S. HILL ST. 821166.

BEST corner in Hollywood, Western and Hollywood Blvd. This property will show a big return if improved, or is an excellent speculation. We have a low price for a short time.

Hill street near 9th. An excellent piece of close-in property, rapidly advancing in value. We have a very attractive price on this.

99-year lease on large corner 100x145, east of the Ambassador. Finest apt. or hotel location. Low rental for entire …

[illegible]

BUSINESS PROPERTY—
For Sale

BARGAINS.
BARGAINS.
WILSHIRE BLVD. BUSINESS FRONTAGE.

A corner restricted and zoned for business. The best buy on the entire street. Can deliver for $250 per foot. We are positive it will sell for $300 per foot in a short time. Can make good terms. Also a bargain in La Brea at Wilshire. Can deliver a lot 51x135 at a price of $3000 under market. A sure quick profit in this lot. We are authorities on Wilshire boulevard and the Wilshire section. See us for the best buys. EDWARDS & WILDEY CO., Wilshire Br., 5201 Wilshire Blvd. 432558. Open Sunday.

AN EXCEPTIONAL BUY
S.E. COR. WEST 6TH & MANHATTAN PLACE
IMPROVED WITH BRICK STORES

LOT 150 ON 6TH STREET AND 74 ON MANHATTAN. WE HOLD A LIMITED OPTION ON THIS CHOICE PIECE AT A PRICE THAT ONLY REPRESENTS REAL VALUE OF GROUND. COME IN AND TALK IT OVER. SEE MR. WILLIAMS.

LAACK & WILLIAMS
WILSHIRE OFFICE
CORNER 6TH AND OXFORD
DUNKIRK 3300. DUNKIRK 3300

TWO WEST 7TH ST. BUYS

BETWEEN HOOVER AND VERMONT

WE CONTROL TWO PIECES HERE. ONE A CORNER AND ONE AN INSIDE LOT. THE PRICES ARE RIGHT AND CAN BE HANDLED ON EASY TERMS. SEE MR. WILLIAMS.

LAACK & WILLIAMS
WILSHIRE OFFICE
COR. 6TH AND OXFORD
DUNKIRK 3300. DUNKIRK 3300.

ATTENTION BUYERS OF BIG BUSINESS PROPERTIES.

We have absolutely the best corner on Western ave., 150 feet on Western, 90 feet deep: Worth $1500 foot. Price of building you may judge by the insurance of $65,000, one of the largest banks bought corner across street. This property is $75,000 under present value. Absolutely no phone information.
MARTIN WOLF.
718 Story Bldg. 883628.

WESTERN AVE. FRONTAGE
A fortune for the purchaser. We offer a 99-yr. lease on the choicest unimproved corner on Western ave., suitable for immediate improvement with stores, offices, apartments or hotel. This proposition will be taken up quickly at the low price which we quote. See R. P. Harvey.
MERRICK & RUDDICK, INC.
6681 Hollywood Blvd. 474-601.

TENTH STREET FRONTAGE.

NORTHEAST CORNER BURLINGTON.

168.95 feet frontage on 10th street, 75 feet deep. One of the best sites on 10th for apartment or business.

G. H. CANN, Exclusive Agent,
Phone Main 4251. Res. 365401.

50 FT. on Sunset Blvd., $290.

60 ft. on Santa Monica Blvd., $425.

These are both fine buys. Give us a ring. 472-652. 5860 HOLLYWOOD BLVD.

BEST BUY ON WESTERN AVE.
We have a 55-ft. frontage on Western Ave. near Sunset Blvd., which must be sold at once. The price is ridiculously low. Quick action is necessary. See Mr. Dimmick.
MERRICK & RUDDICK, INC.
6681 Hollywood Blvd. 473-122.

BUY Sunset Blvd. frontage now. If you don't you will be telling later what you could have done. Now $225 front foot, deep lots, well located, near coming big improvements. Compare with prices any like traffic artery. MR. HAGE, 1279 Sunset Blvd.

$2800 EQUITY SAC. FOR $2700
Am compelled to sacrifice W. Wash. business lot, 40½x120 to a 20-ft. alley at the junction of W. Wash. and Adams. Improv. paid for. A few days only at $4700. You know it's a bargain. 4468 W. WASHINGTON.

INDUSTRIAL PROPERTY—
For Sale and Exchange

FOR SALE—

WE HAVE IT
WHAT DO YOU WANT?

Acreage for that new factory that your increased business demands from 17c up.

On East Eighth St., near Santa Fe Ave., 40x140, to an alley at a price under anything on the street.

Factory sites, all sizes, locations and prices to fit your pocketbook.

V. V. SANDERSON, Ind. Spec.,
R. C. Willis, Mgr. Bus. and Ind. Leases,
METCALF & RYAN,
211 Pacific Finance Bldg.
876-711.

INDUSTRIAL PROPERTY

Close-in, with trackage and all improvements. 75c per square foot. See MR. WOODWARD.

W. I. HOLLINGSWORTH & CO.
879651. Realtors.
Hollingsworth Bldg., 6th and Hill.

8¼ ACRES, INDUSTRIAL PROPERTY
ALAMEDA NEAR SLAUSON, S. P. R.R. TRACKAGE. WILL DIVIDE.
BLUE & MASON,
255 METROPOLITAN THEATER BLDG.
879992.

INDUSTRIAL SITE—1 1-4 acres, Santa Fe trackage, 500 ft. main line, 400 ft. spur. Paved blvds. for haulage. Convenient city and harbor. Below market. PHONE 582445 or Dunkirk 7563.

A WONDERFULLY located industrial lot, 80x170. Owner needs money. Will sacrifice for quick turnover. Easy terms. 438-565; eves. 597277.

$8000 BUYS 40 ft. improved lot between 7th and 8th on Kohler st. Present income $85 a month. A. R. SORRELLS, 1201 E. 7th st. 882-261.

FOR SALE or lease, many attractive industrial sites in Vernon. I can help you locate. See BRADSTREET MILLER, 5850 Santa Fe ave. Humbolt 7827-J.

INDUSTRIAL lot 40x140, E. 31st St. P.E. trackage on rear, 6 R. res., good rent. $5250, $1750 cash. 822-736.

INDUSTRIAL PROPERTY. MERRICK & RUDDICK, INC., 408 S. Hill st. 821-166

INCOME PROPERTY—
For Sale

SPECIAL WEEKLY BARGAIN

$5000 SECURES STUCCO 4-FAMILY FLATS, 5 ROOMS EACH FLAT

Located on a beautiful 80-foot paved street. Finest finish, 5 large rooms, tile bath, 4 garages. Special price quoted this week to bona fide bargain hunters. Shown by appointment only. Call exclusive agent, MR. KELLY, 822-261, or evenings, Dunkirk 3354, with J. M. FRENCH CO., 404 Hillstreet Bldg., cor. 8th and Hill sts.

INCOME 20 PER CENT
IN THE SO. WILSHIRE
ONLY $10,000 TO HANDLE
COMPLETELY FURNISHED
WONDERFUL NEW 10-UNIT
BUNGALOW COURT
MARVELOUS COLOR EFFECTS
TIFFANY CEILINGS, HARDWOOD FLRS.
INCLUDING BEAUTIFUL FURNISHINGS.
PRICE $41,000
J. M. CLOSE, OWNER
241 N. WESTERN AVE.
HOLLYWOOD 1048.

LOOK—BARGAIN.
$6600 A YEAR INCOME.
SECURED LEASE.
NEW COURT.
READY FOR OCCUPANCY.
FIRST TURNOVER.
MAKE $10,000 CASH FOR YOURSELF.
PRICE $45,000; CASH $15,000.
DEAN S. BEDILION, METRO. 1543.

WONDERFUL BUY
4-5 room flats
Income $420 per month.

INCOME PROPERTY—
For Sale

LIND-DeHAVEN CO.
"Reliability"

UNUSUAL INCOME BARGAINS

BUNGALOW COURT IN HOLLYWOOD
Now leased for 10 years to responsible lessee at $6000 per yr. Lease secured by chattel on clear furniture. Only $17,500 cash handles. Total price $40,000; mortgage $15,000, balance trust deed. Just think of a YEARLY gross INCOME OF $6000 FOR 10 YEARS on an original cash investment of but $17,500. By the end of the lease you would have almost paid for the property with net income. Court consists of 10 units; lot 50x160. Near Western ave., where VALUES are CONSTANTLY ADVANCING. This is one of the safest investments we have ever had to offer. It will sell very quickly.

2-STORY DUPLEX
IN NEW WINDSOR
Now nearing completion, 12 rms., 6 rms. each side. Living rm., dining rm., kitchen, breakfast nook downstairs. 3 bedrms. and tiled bath up. MAHOGANY in LIVING AND DINING ROOMS, balance ivory and enamel. Fireplaces, gas radiators, tiled sinks, laundries. 2 garages. Will easily rent for $125 per mo. each or $3000 per yr. Price $22,000; $10,000 cash, balance mortgage and trust deed. Will show about 20% on original CASH INVESTMENT, or if you wish to live in one, the rental from the other will pay all expenses and a fair rate of interest on the entire investment. Here's an opportunity to procure a beautiful new home in a good neighborhood and at the same time have a substantial income. Investigate NOW—it will pay you.

LIND-DeHAVEN CO.
"Reliability"
MAIN OFFICE
724-27 Bank of Italy Bldg. Tel. 879-156.
WILSHIRE BRANCH
5164 Beverly Blvd. Tel. 430-265.

$145,000
2-STORY BUILDING
WILSHIRE DISTRICT
We offer for sale one of the best income properties in the entire Wilshire district. This is an exceptional transfer corner facing two boulevards.

INCOME PROPERTY—
For Sale

LIND-DeHAVEN CO.
"Reliability"

RAMPART NEAR WILSHIRE
The greatest bargain in all Westlake district. 50 ft. frontage on Rampart Blvd. between Wilshire and 7th st., where you will find more high class buildings under way and projected than any other block in the city. Large modern house now on property, bringing a rental of $250 a mo. PRICE ONLY $32,500; liberal terms. Underpriced at least $150 per ft. Big advance at once. Offer is good for short time only, as owner is leaving city, and if not sold before, will hold and raise price. ACT TODAY. Exclusive with us. No phone information. Call Gans or Sawelson for appointment.

LIND-DeHAVEN CO.
724-27 Bank of Italy Bldg. Tel. 879156.

OWNER NEEDS MONEY
NEW
6-UNIT STUCCO COURT

INCOME $3720. UNFURNISHED
Full Price $20,500.

Never again will you get a chance to purchase a complete court of this kind for the money.
Within two blocks to cars, stores and schools, excellent location, 15 minutes to downtown. $7600 cash handles.
TERRY & CO., INC.
603 S. Vermont cor. 6th. Dunkirk 1436.

4-FAMILY FLAT.
200 ft. from 6th, near Westlake Park.

LOT 50x182, to alley.

Flat is arranged so that ten additional units can be built.
Best and safest rental section of the city.
We can deliver this excellent property for $3000 under value.
Quick action is necessary.

TERRY & CO., INC.,

OFFERING for your purchase. A beautiful new stucco flat of 21 rooms, South Catalina st. This flat was built by a lumber official, who gave scrupulous care to selection of materials, details of construction

POULTRY RANCHES—
For Sale

4 7-10 ACRE commercial poultry ranch, highly improved, buildings, convenient and substantial. Very complete equipment. Fine modern home, furnished. Artesian water. Over 2000 hens on hand. On boulevard between Artesia and Norwalk. B. J. GETCHELL, owner, 544 N. Main St., Artesia, Cal.

$150 down buys 2 fine acres good soil, water, elec., bearing fruit, small new house, near La Mesa Country Club, growing section San Diego suburb. Balance of $1350 easy terms. Get the habit. GROBLE-FRANCISCO-BLEIFUSS CO., 514 Lissner Bldg., 524 S. Spring, Los Angeles.

3-RM. gar. house, ½ acre, in peaches, water, gas, electricity; ideal for poultry; $1250, $400 cash, balance like rent. Write or see me at once. GEORGE L. STENSGAARD, Pomona, Cal. Tract office 5th and Roswell ave.

FOR SALE or rent, Burbank, 2½ acres, 4-rm. house bath. Chicken equipment for 800 hens, brooder house. Immed. possession. $35 mo. OWNER. Dunk. 5790.

POULTRY farm 2 acres, $1100, terms, $[illegible] cash, $15 mo. Expert advice free. See this. VER. 7452 or 885059.

STOCK—DAIRY RANCHES
For Sale and Exchange

194-ACRE irrigated alfalfa ranch close in; 160 acres in alfalfa, balance 1-year-old grapes and fruit. Price for quick sale, $300 an acre, including all farm implements, mules, etc. Also a dairy ranch of 285 acres with all necessary equipment, including stock, at very low price. Inquire Room 413 BANK ITALY INTERNATIONAL BLDG., 116 Temple St.

60 acres, house, milking barn for 60 cows, 42 cows, all equipment. This is a real bargain. $7500 cash will handle. Balance easy terms.
BAILEY & STURGES.
718 W. 6th st. Phone 823627.

REAL ESTATE—
For Sale—Miscellaneous

BUY YOUR CABIN SITES IN BIG BEAR GLEN NOW AND SAVE MONEY.
SOUTHERN CALIFORNIA REALTY AND INVESTMENT CO.

WANTED—
Real Estate
Lots.

WANTED—To buy from owner, residence lot in Wilshire or Hollywood district. Give location and lowest cash price in first letter, as I have the cash. No agents. Address X, box 71, TIMES OFFICE.

WANTED—LOT to build an apartment. Prefer Hollywood or near university. Owner only. State size, location and price. Address Z, box 265, TIMES OFFICE.

WANTED—Lots in Laurel Canyon our specialty. Cash for snap. A. A. PETERSON, INC., 1207 N. Western. 435128.

LOTS in West Hollywood for residence, doubles or flats. A. A. PETERSON, INC. 1207 N. Western. 435128.

Acreage.

SUBDIVISION WANTED — PREFER ONE BETWEEN L. A. AND HARBOR. WE ARE A LIVE WIRE SYNDICATE AND KNOW WHAT IT'S ALL ABOUT. NO TRACT TOO BIG OR TOO SMALL FOR OUR CONSIDERATION. ADDRESS G, BOX 358, TIMES BRANCH.

WANT ACREAGE TO SUBDIVIDE, CLOSE IN. HAVE MEANS TO PUT ANYTHING OVER AND WHAT'S MORE TO THE POINT, WE KNOW HOW. ADDRESS G, BOX 350, TIMES BRANCH.

WILL pay all cash for 5 to 10 acres for sanitarium site. Close to Beverly Hills. This is not a listing ad. WALTER L. LUMBLEAU, 801 Bartlett Bldg. 876-804.

WANTED—Acreage for subdivision, or lots. State full particulars. Address Z, box 160, TIMES OFFICE.

2 to 5 acres, tillable, within 30 miles L.A. Address B, box 150, TIMES OFFICE.

Business Property.

MR. SELLER

We want an unrestricted corner Hollywood, east, west, center, that will not cost to exceed $20,000 and that $7500 will handle; quick

MacCORMAC RABE REALTY CO.
6272 Hollywood Blvd. 435876.

WANT STORES, WEST SIDE

REAL ESTATE—
For Exchange
Income Property

I HAVE A FINE FLAT BUILDING TO TRADE FOR EASTERN PROPERTY. THIS IS A GOOD PROPERTY AND IS WELL LOCATED, RENTS WELL FOR OVER $4000 PER YEAR. PRICE $45,000. INCUMBRANCE $17,000.
R. L. MELTON,
532 TITLE INSURANCE BLDG.
PHONE 839-362.

TRADE—
COURT FOR A HOME
Beautiful stucco court, on large corner lot. Handsomely decorated, construction the best, all the latest and best grade hardware. Lots of pretty shrubbery. Will take trade up to $10,000. Must be good 4 or 5-room stucco home.
BURTON & CO.
WESTERN AVE. AT 20TH ST.
766-931.

FOUR-FAMILY flat, between 6th and 7th sts. on Bonnie Brae. Will consider clear improved or vacant L. A. real estate in exchange. See MR. BRIGGS, 200 Marsh-Strong Bldg.

HAVE good income property to sell. Good value. Will take eastern property as part payment. Give full particulars. R. L. MELTON, 532 Title Insurance Bldg.

L. A. INCOME, clear for 160 acres level clear Stanislaus Co. Value $32,000. 4206 S. BUDLONG.

FOR EXCHANGE—7-rm. bung. and 3 lots, clear, for flat. YOUNG BROS., 3115 S. Vermont.

HAVE income to exchange for ranches. E. W. MAGEE, 436 Security Bldg. 871253.

Suburban Property.

60 ACRES on Sherman Way. Ripe for subdivision. Want L. A. income. Your chance to cash in. C. P. BLAKEMORE CO., 936 Van Nuys Bldg. Phone 885-346.

HAVE $3300 equity in 22 acre vineyard near Ontario. Will trade for house or lots. Phone mornings, 73115.

ALFALFA ranch, 5-year lease for $100 per

TO LOAN—
Money.
Real Estate Improvements

WE WANT

MONEY

FOR 1ST MORTGAGES ON IMPROVED PROPERTY.
For short term trust deeds.
Principal and interest guaranteed.

CITIZENS BOND & MORTGAGE CO.
310 Union Bank Bldg.
Mr. Snell. 871-525.

WE LOAN—
OUR OWN MONEY ON REAL ESTATE.
NO COMMISSION. QUICK ACTION.
BUILDING LOANS
THE
JOHN M. C. MARBLE CO.
MAIN CORRIDOR H. W. HELLMAN BDG
CORNER 4TH AND SPRING
TELEPHONE PICO 1535.

PRIVATE MONEY
ON IMPROVED CITY PROPERTY.
TO LOAN
$2500, $5000, $7500, $10,000.
NO DELAY.
Mortgage Loan Department,
METCALF & RYAN,
211 Pacific Finance Building.
876-711.

CAN LOAN ON CITY PROPERTY—
$2500.

MONEY WANTED—
Real Estate and Collaterals

$17,000 FIRST MORTGAGE
DUE 2 YRS., 5 MOS.
DRAWING 7½% INTEREST.
WILL ALLOW DISCOUNT OF 4%.
COVERING WONDERFUL BRAND NEW INCOME PROPERTY in SO. WILSHIRE. VALUE $40,000.
YOUR SECURITY IS ABSOLUTE.
PAPER OWNED AND GUARANTEED BY J. M. CLOSE,
241 N. WESTERN AVE.
HOLLYWOOD 1048 OR 470608.

EIGHT PER CENT.
PRIVATE MONEY WANTED.
We can place your money at 8% on first mtgs. from $2000 to $6000, based on 30% of conservative valuation. Mr. Stoneham, Loan Manager.
Phone University 0215.
THE WALTER W. POWERS CO.,
(Subdividers.)
2084 W. Washington street.

SECURITY WITH 8 PER CENT.
1st mortgages on well-located and improved real estate. Bldgs. new and mod.
AMOUNTS FROM $500 UP.
Loan 50 per cent of valuation.
No client has ever lost a dollar, either principal or interest, on mortgages purchased through us.
CONSOLIDATED MORTGAGE CO.
Met. 3335. 926 Washington Bldg.

$5000, 3 yrs., 7½% on practically new 10-rm. double stucco bung. on 50 ft. lot at 683 N. Irving Blvd. in New Windsor Square dist. Shown by appointment.
$4600, 3 yrs., 8% on Wilshire dist. 6-rm. bung. on 68 ft. cor. lot. $12,000. See us for other good loans.
WESTERN AVE. REALTY CO.
3468 W. 6th st.

MONEY WANTED—Have several high-class first mortgages for sale. $5000, $2500, $1800. These run for three years and bear 8% interest payable quarterly. Will pay 5% commission.
EDWIN S. DOUGLAS,
601 Stock Exchange Building,
Los Angeles, Calif. 882-130.

WANTED—Money. We have specialized in loans for many years, know values and opportunities and can therefore be of real advantage in placing your money without expense to you. F. A. PATTEE CO., 4705 Hollywood Blvd. N.W. corner Vermont. 597855.

MONEY WANTED—
Real Estate and Collaterals

WANTED—$2000, 3 YRS., 8%. NEW 5-RM. BUNGALOW AND GARAGE. JUST SOLD FOR $6500. WILL PAY 7% BONUS FOR QUICK ACTION. SHUTES, CONTRACTOR, 307 BANK ITALY BLDG. 872178.

$12,500 at 8% on 4 new stucco double bungs. 8 rms. each, 915 Martel St., nr. Santa Monica Blvd., Hollywood. Lot 94x140, val. $30,000. AMERICAN MORTGAGE CO., 1049 S. Hill St., 876-181.

$20,000 at 8% on new stucco bung. court, 1165 Orange Grove Ave., near Fountain, Hollywood; lot 75x151, val. $60,000. AMERICAN MORTGAGE CO., 1049 S. Hill St., 876-181.

$9000 at 8% on new 2-story stucco 16-room flat, 960-2 S. Berendo St., nr. W. 10th St., lot 46x128, val. $22,500. AMERICAN MORTGAGE CO., 1049 S. Hill St., 876-181.

WANTED — Have applications for various amounts on good first mortgage loans in Wilshire or Hollywood. R. J. SCOTT, Dunkirk 0700.

$2500 at 8% on new 5-rm. stucco bung., 1830 W. 84th Pl. nr. Western; lot 50x137; val. $6500. AMERICAN MORTGAGE CO., 1049 S. Hill St., 876-181.

$25,000 at 8% on new 2-story stucco 40-rm. apt. house, 1919 Bonsallo st., nr. Washington; lot 50x124 val. $62,500. AMERICAN MORTGAGE CO., 1049 S. Hill ST., 876-181.

$6500 FIRST MTGE., 8%, FOR SALE. SECURITY TWO NEW SPANISH BUNGALOWS CORNER LOT, WILSHIRE. BANK APPRAISAL $16,000. 568647.

$10,000 at 8% on new 8-unit, 24-rm. stucco bungalow court, 1190-4 W. 88th St., nr. Budlong; lot 53x188, val. $25,000. AMERICAN MORTGAGE CO., 1049 S. Hill St., 876-181.

$6000—2 years, 8%, on 30 acres San Fernando, val. $20,000. $3000, 3 yrs, 8%, Ave. 21 and Albion, val. $10,000. BRIDGE, 200 Lane Mtge. Bldg. 874326.

$2500 at 8% on new 6-rm. stucco bung., 2010 Stratford Ave., nr. Maple, South Pasadena; lot 50x150, val. $9000. AMERICAN MORTGAGE CO., 1049 S. Hill St., 876-181.

ONLY $5950, $750 dwn. 5 rms., break. H. W. floors throughout, 2 bedrms, built-

MORTGAGES—
Trust Deeds

5% DISCOUNT.

$1500—4 years, 8% on new 4-room bungalow, Glendale, value $3500.

$2000—4 years, 8% on 4-room bungalow, Walnut Park. Value $4800.

$4000—4 years, 8% on 5-room double and 3-room house, income $125 month, Huntington Park. Value $9000.

$1700—3 years, 8% on 4-room bungalow, Hawthorne, value $4500.

$2750—4 years, 8% on 5-room bungalow, 2 garages, value $6000. Lake Shore ave.

$8500—4 years, 8% on 3-room double stucco, 6-room stucco residence, 2 garages, all new, corner lot, Hollywood, value $17,500.

BUILDERS' FINANCE ASSOCIATION,
Suite 412 Laughlin Bldg.
315 S. Broadway. Phone 822291.

FIRST MORTGAGES.
Will accept applications for 1st mortgage loans on improved property. Will loan to 40 per cent on conservative value. Interest charge, 7 and 8 per cent. Also handle second trust deeds. Will buy first mortgages.
WILSHIRE BOND & MORTGAGE CO.,
930 Consolidated Bldg. 825715.

WE BUY TRUST DEEDS.
Also make generous loans on Los Angeles trust deeds. Lowest discount in the city. Money at once in any amount. No delays. No fees or extra charges.
FRANK GUBIN,
411 H. W. Hellman Bldg.
Fourth and Spring.

FOR SALE—One $6500, two $5500, 8%, 3 years, exceptionally good first mortgages for immediate sale. Will discount 6%. One $10,000 trust deed paying $2000 month plus 8%.

HOTELS, ROOM'G-HOUSES
For Sale, Ex., Lease, Wanted
For Sale.

30-ROOM hotel, modern brick, right downtown, southwest, long lease at $10 room rent. Price $11,000, half cash, this is a dandy little transient house.

65-room apt.-hotel, mostly singles and rooms, southwest, walking distance, doing capacity business, positively netting $600 month. Long straight lease at $7.75 room. Full price $14,000 for quick sale. House in splendid condition, and we consider it the best buy on the market.

72-room brick apt., near Westlake, strictly modern, well furnished, mostly singles, $9 room rent, 6-year lease, can be handled with $15,000 cash and paper, with small balance, nets over $1000 month.

CONTINENTAL MORTGAGE COMPANY,
536 S. Hill, Suite 337. Metro. 6323.

HOTELS & APARTMENTS—MERRICK & RUDDICK, INC., 403 S. Hill st. 821-166.

UNFURNISHED LEASES—Merrick & Ruddick, Inc., 403 S. Hill st. 821166.

11 RMS. of modern furniture, 5-yr. lease. 2411 MINERAL, off W. Adams.

10 ROOMS, Westlake, leased $175 [illegible] $1200. REID, 625 Valencia. 526595.

For Exchange

40-ROOM new hotel, ground floor lobby, modern, elegantly furnished, 10-yr. lease, $12.50 room rent. Price $15,000, have $10,000 equity that I wish to exchange, part or all for bungalow court or apartment-house lease. See my agents.

CONTINENTAL MORTGAGE COMPANY,
536 S. Hill, Suite 337. Metro. 6323.

For Lease.

APARTMENT-HOUSES—For Sale, Ex., Lease, Wanted

For Sale.

APARTMENT-HOUSES—For Sale, Ex., Lease, Wanted

For Lease.

BUSINESS OPPORTUNITIES Of Many Kinds

Miscellaneous

BUSINESS OPPORTUNITIES Of Many Kinds

Business—Classified

BUSINESS INVESTMENTS—All Kinds

BUSINESS OPPORTUNITIES Wanted

LEGAL NOTICES—Bids, Proposals

TOO LATE—To Classify.

CHOICE 5-room apt. in Wilshire district, $80. 321 S. GRAMERCY PLACE. Metropolitan 1919 or 560847.

DOG LOST—White English bull, brown ears, weighs about 50 lbs. Answers to name of Caesar. Reward. Call 472537.

FOR SALE by owner, new 5-room 4-family flat, wonderful view over entire city. 4817 MELROSE AVE. near Western.

FOR RENT—½ double bung., 3 rooms, modern. 716 E. 22ND ST. Ph. 51542. $40.

ORGANIZE TO FOUND NEW METROPOLIS

City of Verdugo Hills to Lie Between Sunland and Tujunga

Residents in the Verdugo Hills between Sunland and Tujunga think they have lived in a district long enough. They have the ambition to live in a city. So they are about to organize a brand new one. It will be known as the City of Verdugo Hills and will have its own Chamber of Commerce, Realty Board, Planning Commission and all else that a thriving city possesses.

The initial step toward making the city was taken at a mass meeting last night. By-laws were drafted and the necessary committees appointed.

A celebration to mark the organization of California's newest city is scheduled for 2 p.m. Saturday. At that time Mt. Verdugo will be christened and flag-raising ceremonies conducted. John Steven McGroarty, poet and author, will preside over the festivities. Invitations to join in the celebration have been forwarded to Gov. Richardson and all officials of neighboring towns and cities.

SPRINGDALE WOMAN KILLED BY TRAM CAR

Mrs. Jennie Ritchey, 61 years of age, was instantly killed yesterday when struck by an inbound Pacific Electric Long Beach train on the Dominguez Line. The aged victim had just left an outbound Pacific Electric car. She stepped around the end of the car and was crossing the tracks when struck. Mrs. Ritchey lived in Springdale, near Watts. The body was removed to the Hill and Hill mortuary at Watts.

ORGY INQUIRY SWINGS HERE

Ten Face Hearing Today in Pomona Case

Woodman Will be Tried on Nude Dance Count

Three Accused May Plead Guilty to Charge

With the entrance of a plea of not guilty to charges of having procured one Jane Doe to dance in the nude at a fraternal gathering by J. W. Gibbs, district manager of the Woodmen of the World, in Police Judge Bowen's court in Pomona yesterday, the investigation of that city's so-called "strip" poker, dice and drinking parties swung to Los Angeles today, where ten men, charged with offenses against minor girls, were scheduled to appear in Superior Judge Archbald's court for preliminary hearing.

Gibbs was granted a jury trial by Judge Bowen and the case was set for trial on the 21st inst. The charge is said to be the sequel to a stag party of Pomona business men on the night of January 1, in which George Tyler of the Pomona lodge alleges the defendant took to the entertainment the girl who is asserted to have danced sans clothing.

FOUR MEN HELD

Four men held on contributing charges were arraigned before Judge Archbald yesterday. They were Norman Hill, accused of contributing to the delinquency of 17-year-old Ruth Pickrall; Bird, Dave Hills and ...

SHIFT TWO OF POLICE AT PARTY

Captain at Wilmington Had Recommended Fine of Four Days' Pay

LARGE TYPE LOCOMOTIVE MADE HERE

First of Eight for Use of Pacific Electric in Pacific Service

FRIDAY MORNING.

BONDS ALL CHECKED

No Errors Found in Securities

Mellon Declares Integrity of Public Debt is Undisturbed

Gives Coolidge Final Reply to Charge Made by Charles Brewer

[BY A. P. NIGHT WIRE]

WASHINGTON, Feb. 14.—Charges brought by Charles B. Brewer, Department of Justice attorney, of bond duplication in the Bureau of Engraving, were answered "once and for all" today by Secretary Mellon, who in a letter to the President asserted the ...

THE DAY'S NEWS

REMEMBER THIS — M. H. STANSIFER

... people are like ... city lots—plenty of frontage, but not much ...